

FRESNO COUNTY SCHOOLS
DIRECTORY



2022-2023

1st Edition • November 2022

Table of Contents

Superintendent’s Message	2
Fresno County at a Glance.....	3
Fresno County Board of Education	4
The Role and Function of the Fresno County Board of Education	5
Fresno County Superintendent of Schools	6
About the Fresno County Superintendent of Schools	7
Organizational Chart	8
Map to the Fresno County Superintendent of Schools	9
Distances to Frequented Locations.....	10
Superintendent’s Cabinet	12
Services of the Fresno County Superintendent of Schools.....	14
Departments of the Fresno County Superintendent of Schools.....	21
Schools	53
Fresno County School District Map.....	54
School Sites	55
School Districts.....	64
Charter Schools.....	142
Other Educational Institutions	146

Superintendent's Message



Jim A. Yovino
Superintendent

Each school year presents new opportunities to improve the lives of students and families through education. At the Office of the Fresno County Superintendent of Schools, we are dedicated to creating safe neighborhood, healthy families and thriving schools. I hope this directory provides the information you need to join us in this tremendous partnership to positively change our community. Best wishes on a wonderful 2022-23 school year!



We can change lives, one future at a time!

Fresno County at a Glance

**Children Attending	206,018
*Districts in County	33
Elementary Districts.....	13
High School Districts.....	1
Unified Districts.....	18

Number of School Sites

Fresno County (Includes Clovis/Fresno Unified)	328
Elementary Sites.....	195
Intermediate/Junior/Middle School Sites.....	37
High School Sites.....	42
Adult/Alternative/Continuation Sites.....	60
Special Education Sites.....	4
County-Run Sites (Court Schools).....	1
Preschool Sites.....	4

Clovis Unified	48
Elementary Sites.....	34
Middle School Sites.....	5
High School Sites.....	6
Adult/Alternative/Continuation Sites.....	6

Fresno Unified	111
Elementary Sites.....	71
Middle School Sites.....	14
High School Sites.....	13
Adult/Alternative/Continuation Sites.....	7
Special Education Sites.....	3
Preschool Sites.....	1

Charter Schools	39
------------------------------	-----------

* California School Directory 08/2021 www.cde.ca.gov/schooldirectory

** Data Quest 08/2021 data1.cde.ca.gov/dataquest

FRESNO COUNTY BOARD OF EDUCATION

(Board Meets Third Thursday - 1:30 p.m.)



Kimberly Tapscott-Munson

Trustee Area 1
Term Expires: 2022
Office: (559) 265-3090
(559) 243-6007
ktapscottmunson@fcoe.org



Bryan Burton

Trustee Area 2
Term Expires: 2024
Office: (559) 265-3090
(559) 905-6825
bburton@fcoe.org



James Martinez

Trustee Area 3
Term Expires: 2024
Office: (559) 265-3090
(559) 824-5721
james.martinez@fcoe.org



Dr. Marcy Masumoto

Trustee Area 4
Term Expires: 2022
Office: (559) 265-3090
(559) 521-3330
mmasumoto@fcoe.org



Dr. Allen Clyde

Trustee Area 5
Term Expires: 2024
26643 Watts Valley Rd., Tollhouse, CA 93667
Office: (559) 265-3090
(559) 297-7397
aclyde@fcoe.org

Jim A. Yovino

Ex-Officio Secretary and Executive Officer

Angela Bowlin

Administrative Assistant to County Board of Education
(559) 265-3090 • abowlin@fcoe.org • www.fcoe.org/board-education

The Role and Function of the Fresno County Board of Education

The Fresno County Board of Education works with the Superintendent of Schools to provide services and support to the County's 33 school districts. The Board is directly responsible for the education of youth in the custody of the Fresno County Probation Department through the Court Schools system, which includes Alice M. Worsley School and the Violet Heintz Education Academy. The board is also responsible for Community Schools which serve students who are out of custody and on probation, and students who are expelled from district programs. The Board of Education has the sole responsibility of reviewing expulsion and inter-district transfer appeals.

The Fresno County Board of Education is also involved in the Fresno County School Trustees Association, Inc., the California County Boards of Education, and the California School Boards Association. Board members must reside in one of the five Fresno County Board of Supervisors districts within Fresno County, and are elected by the voters of the district.

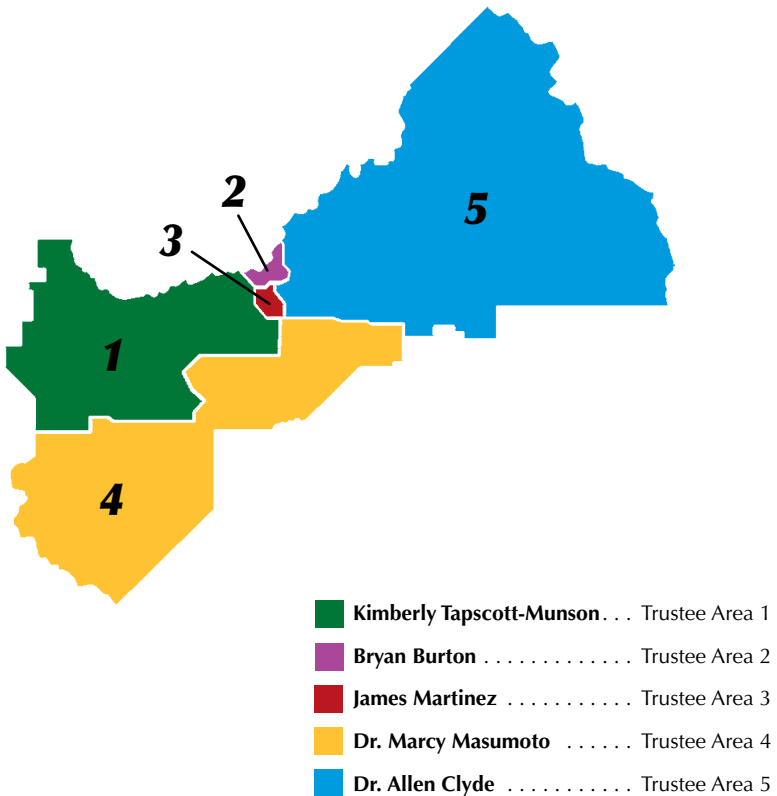

FRESNO COUNTY SUPERINTENDENT OF SCHOOLS

- About the Fresno County Superintendent of Schools..... 7**
- Organizational Chart..... 8**
- Map to the Fresno County Superintendent of Schools 9**
- Distances to Frequented Locations 10**
- Superintendent’s Cabinet..... 12**
- Services of the Fresno County Superintendent of Schools..... 14**

Departments of the FCSS

Accountability, Compliance and Grants.... 21	Graphic Design Services..... 31
Administration Office 21	Health Services..... 31
Board of Education 21	Human Resources 32
Business Services..... 21	i3 ERWC..... 32
Charter Schools 21	Information Systems & Technology 33
Charter SELPA..... 22	Integrated Data Systems..... 33
Communications and Public Relations 22	K-12 Support Programs41 34
Court and Community Schools 22	Kids Café 2019 34
Credentials 23	LCAP and Compliance..... 34
CTE/ROP 24	Legal Services..... 34
CTEC High School..... 24	Migrant Education Program 34
Curriculum & Instruction 25	Multimedia Services 35
Cyber High..... 26	Parent Services 35
Differentiated Assistance 27	Payroll (County Office) 36
Early Care & Education..... 27	Payroll (District)..... 36
Educational Leadership & Development ... 28	Pupil Personnel Services 36
Educational Services..... 28	Safe & Healthy Kids..... 37
Facilities & Operations 28	Scout Island Education Center 38
Financial Services (County Office)..... 29	SELPA..... 38
Financial Services (District)..... 29	Special Projects 39
Foster & Homeless Youth Education..... 30	Student Equity and Empowerment 39
The Foundation @ FCOE..... 30	Student Services 39
Fresno Cradle to Career 30	Teacher Development..... 52

About the Fresno County Superintendent of Schools

County offices of education are the intermediate level of the public education system in California. Serving 33 school districts and more than 200,000 students, Fresno County Superintendent of Schools has a legislative mandate to ensure that school districts remain fiscally solvent and in compliance with state and federal laws. Moreover, county offices serve as a safety net for students with special needs, offering direct services for migrant, special education and court and community school students.

County offices also provide a full range of support programs and services. These include professional training and staff development, curriculum, business and finance support, health and pupil personnel services, as well as legislative and public policy leadership and advocacy at the local, state and federal level.

Career Technical Education

The Career Technical Education department manages the Fresno Regional Occupational Program (ROP), Direct Support Professionals Program (DSP), California Health Occupations Student Organization (CalHOSA), the Family Consumer Science Project (FCS), Plumbers and Pipefitters, and Sheet Metal Apprenticeships, CTE and CalWORKS Adult Education, and K12 Strong Workforce Regional Coordination for State Center Community College and West Hills Community College Districts. These programs empower high school students and adults to make meaningful career choices by providing opportunities for them to explore their interests, develop career skills and reinforce academics through career technical education. Courses are offered in 22 school districts in Fresno, Madera, and Mariposa counties in 48 career pathways with courses varying from school district to school district. Fresno ROP offers students a wide range of educational benefits, including college credit for qualifying courses, industry certification and internships when appropriate. More importantly, Fresno ROP allows students to develop a passion in what may become their lifelong career. The department offers the Designated Subjects CTE Credential for teacher preparation to those with industry experience that want to become CTE teachers.

Fresno County Court and Community Schools

The Court Schools provide educational services to students who are in the custodial care of the Fresno County Probation Department at the Juvenile Justice Campus (JJC). Alice M. Worsley School is located at the JJC.

The Community Schools provide educational services to students who are either referred by the Fresno County Probation Department or school districts, as well as students who have been expelled from school districts. The Violet Heintz Education Academy (VHEA) school site is located near Clinton and Chestnut Avenues.

The schools are fully accredited by the Western Association of Schools and Colleges and offer a course of study that leads to a high school diploma.

Migrant Education Program

The Migrant Education Program (MEP) is a federally funded supplemental program that provides education and support services to identified migrant students ages 3-21. The program focuses on the areas of English Language Arts, Mathematics, High School Graduation, School Readiness, Health, Out of School Youth and Parent Involvement as defined in the California State Service Delivery Plan for Migrant Education.

The goal of MEP is to ensure that migratory students are provided with appropriate supplemental academic support that address their unique needs. They are afforded ample opportunities to reach challenging academic standards and graduate with a high school diploma (or complete a GED) that prepares them for responsible citizenship, further learning and productive employment.

Student Education

The Student Services Department provides individual, small group and classroom instruction that emphasizes the development of cognition, language, social, behavioral, self-help and academic skills to individuals ages 0 to 22 who have various forms of abilities. Needs are addressed within a framework of developmentally appropriate curriculum aligned with state standards. An important goal of our program is to enable students to become independent, valued citizens of their communities. Services are provided in a variety of settings including home, preschool, school and community.

Special Education Local Plan Area (SELPA)

The Fresno County SELPA is divided into four regions with representation from 31 Local Education Agencies (LEAs), including the Fresno County Superintendent of Schools Special Education Operated Programs. The SELPA ensures the delivery of special education programs and services to the students with disabilities residing within our regional boundaries. The SELPA also provides professional development monitoring and compliance and autism consultation services.

The Fresno County Charter SELPA is composed of Charter LEAs located in Central California. The Charter SELPA ensures a quality educational program appropriate to the needs of each eligible child with a disability who is served by the Charter LEAs. The Charter SELPA offers support with quality special education services, professional development and collection and data reporting.

All 4 Youth

FCSS has created an integrated system of care along with Fresno County Department of Behavioral Health that ensures all youth 0-22 in Fresno County have access to behavioral health services to support their social, emotional and behavioral needs, as well as promote health, well-being and resiliency. Services are provided at school sites, homes and in the community. FCSS Wellness Centers are located at Fowler High School, Riverdale High School, Fresno Pacific University and Tarpey Elementary in Clovis Unified. The Wellness Centers are where students and families are connected to resources.

Fresno County Superintendent of Schools

Organizational Chart

2022-2023

Effective: September 12, 2022

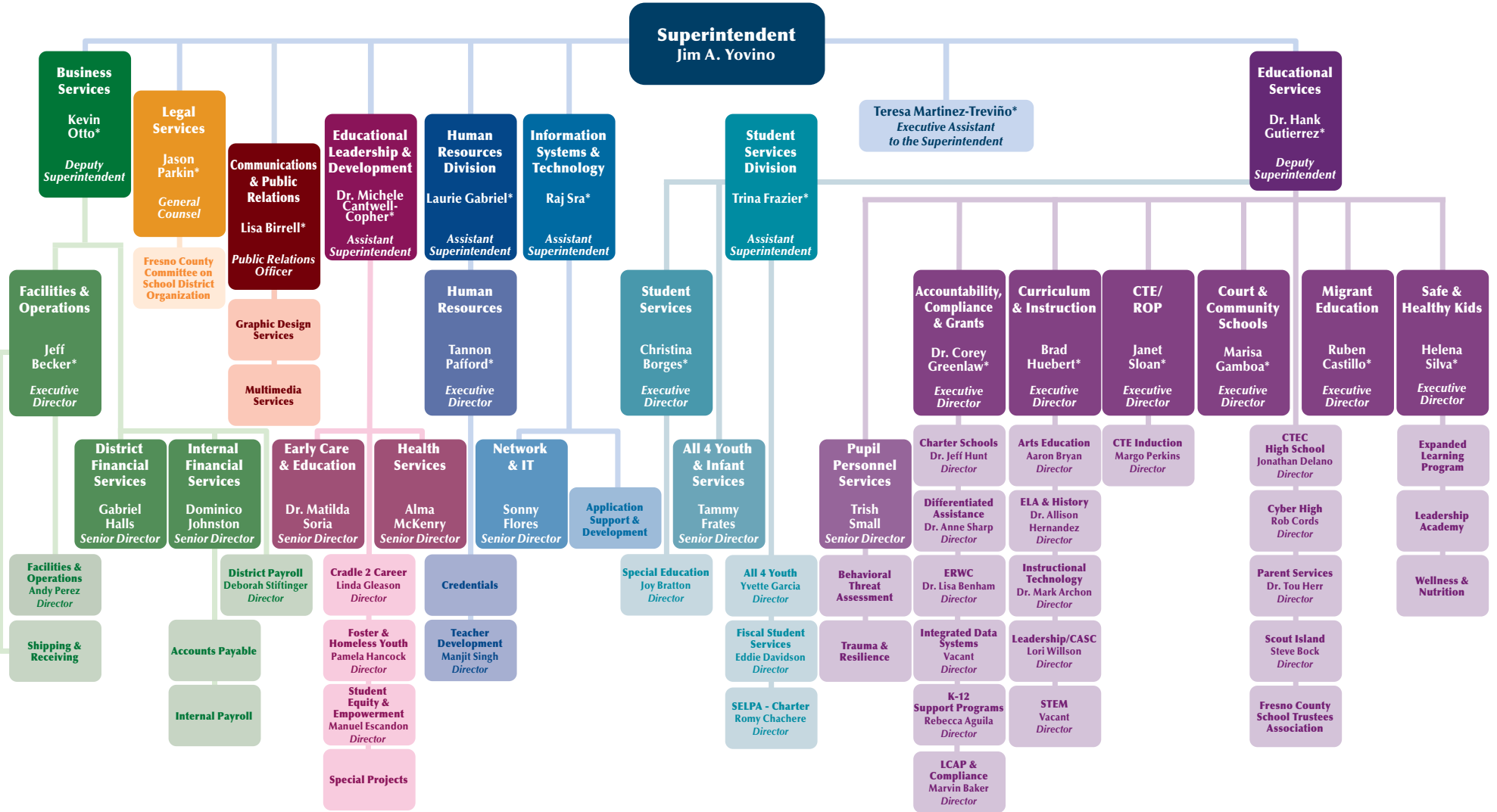

* Cabinet Member

Map to the Fresno County Superintendent of Schools

[1111 Van Ness Avenue, Fresno, CA 93721](#)

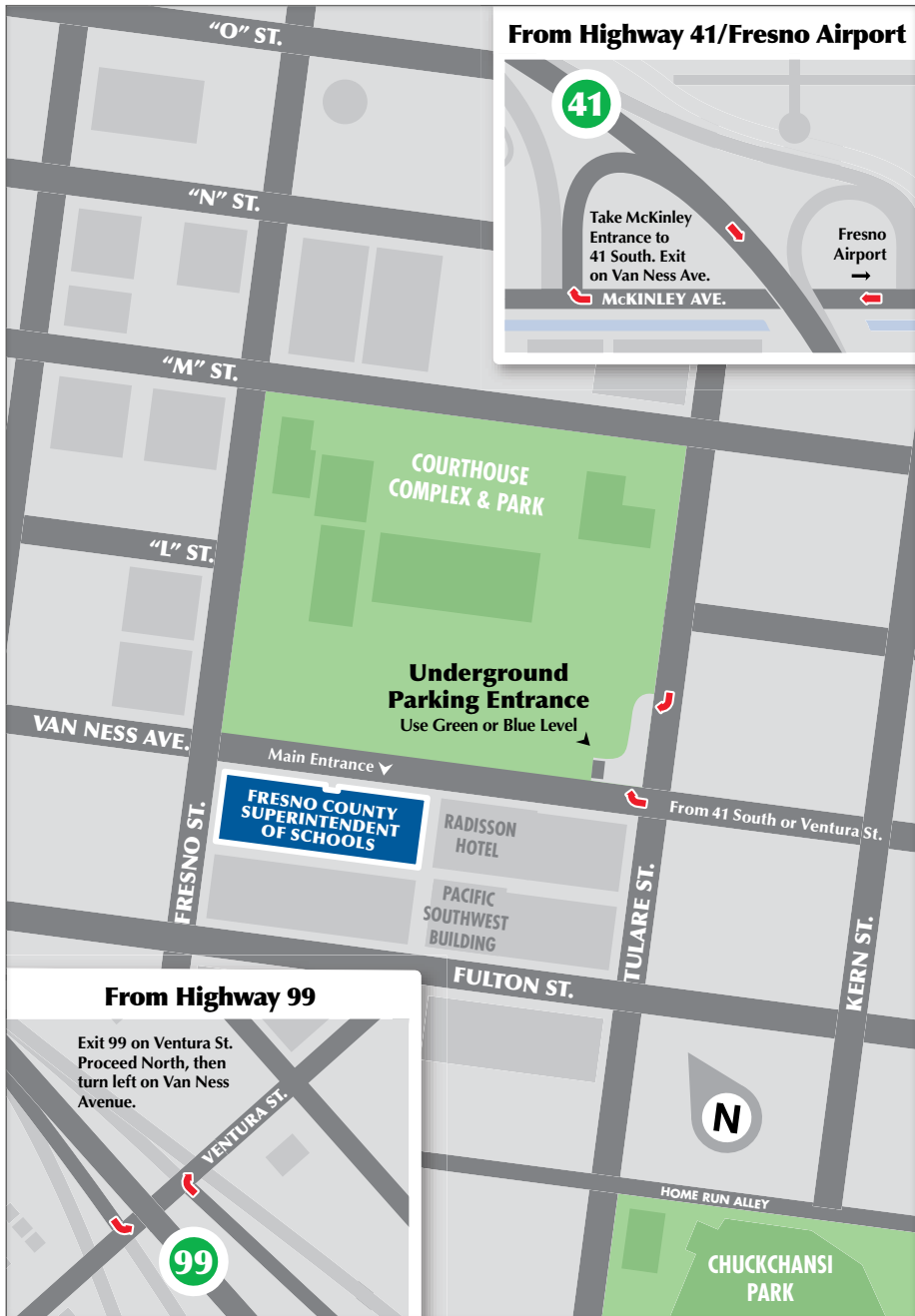

Distances to Frequented Locations

Agency	Distance from FCOE (miles)
Association of California School Administrators (ACSA)	186
1575 Bayshore Highway, Burlingame, CA 94010	
California Department of Education	169
1430 “N” Street, Sacramento, CA 95814	
Hyatt Regency Sacramento (capitol location)	169
1209 “L” Street, Sacramento, CA 95814	
Kings County Office of Education, Ed Center	37
1144 W. Lacey Boulevard, Hanford, CA 93230	
Kings County Office of Education - Lemoore Center	33
876 E. “D” Street, Lemoore, CA 93245	
Madera County Superintendent of Schools	23
1105 S. Madera Ave., Madera, CA 93637	
Mariposa County Unified School District	80
5082 Old Highway N, Mariposa, CA 95338	
Merced College	59
3600 “M” Street, Merced, CA 95348	
Merced County Office of Education	56
632 W. 13th Street, Merced, CA 95341	
Sacramento County Office of Education	177
10474 Mather Boulevard, Mather, CA 95655	
SAFE Credit Union Convention Center, Sacramento	169
1400 “J” Street, Sacramento, CA 95814	
San Diego Convention Center	340
111 W. Harbor Drive, San Diego, CA 92101	
Stanislaus County Office of Education	95
1100 “H” St, Modesto, CA 95354	
Tulare County Office of Education - Downtown	42
2900 W. Burrel Ave., Visalia, CA 93277	
Tulare County Office of Education - ERS Center	44
7000 W. Doe Ave., Visalia, CA 93291	
UC Merced Center for Educational Partnerships	8
550 E. Shaw Ave., Suite #105, Fresno, CA 93710	

Fresno Frequented Locations

Agency	Distance from FCOE (miles)
Allard's Art Supplies	7
5350 N. Blackstone Ave., Fresno, CA 93710	
Central California Food Bank	4
4010 E. Amendola Drive, Fresno, CA 93725	
Clovis Veteran's Memorial District	10
808 4th Street, Clovis, CA 93612	
CTEC High School	5
1320 N. Mariposa St., Fresno, CA 93703	
CTE/ROP	7
1318 E. Shaw Ave., Suite 420, Fresno, CA 93710	
DoubleTree by Hilton Hotel Fresno Convention Center	1
2233 Ventura St., Fresno, CA 93721	
Fresno Art Museum	3
2233 N. First St., Fresno, CA 93703	
Fresno Fairgrounds	3
1121 S. Chance Ave., Fresno, CA 93702	
Fresno Philharmonic	8
726 W. Barstow Ave., Suite 106, Fresno, CA 93704	
FUSD Center For Professional Development	2
1833 "E" Street, Fresno, CA 93706	
Health Services	7
1225 N. Clovis Ave., #107, Fresno, CA 93727	
Hotel Piccadilly	9
2305 W. Shaw Ave., Fresno, CA 93711	
Juvenile Justice Campus (JJC)	7
3333 E. American Ave., Building 701, Suite D, Fresno, CA 93725	
Migrant Education	7
Bullard Park 6011 N. Fresno St., Suite 105, Fresno, CA 93710	
Savemart Center/CSU Fresno	8
2650 E. Shaw Ave., Fresno, CA 93710	
Violet Heintz Education Academy	6
4939 E. Yale Ave., Fresno, CA 93727	

Superintendent's Cabinet

Jeff Becker.....(559) 497-3705
Executive Director, Facilities & Operations
Laura Garza, Administrative Assistant

Lisa Birrell.....(559) 265-3012 x3203
Public Relations Officer, Communications/Public Relations
Phouvanh Chaimontree, Administrative Assistant

Christina Borges.....(559) 497-3901
Executive Director, Student Services
Sandy Minter, Administrative Assistant

Dr. Michele Cantwell-Copher(559) 265-4036
Assistant Superintendent, Educational Leadership & Development
Manraj Dhaliwal, Administrative Assistant

Rubén V. Castillo(559) 497-3862
Executive Director, Migrant Education
Isela Gutierrez, Administrative Assistant

Trina Frazier.....(559) 265-3040
Assistant Superintendent, Student Services, SELPA/Special Education
Laura Wascher, Administrative Support Supervisor

Laurie Gabriel.....(559) 497-3931
Assistant Superintendent, Human Resources
Lexi Carlon, Human Resources Executive Assistant

Marisa Gamboa.....(559) 600-4990
Executive Director, Court Schools
Patricia Gutierrez, Administrative Assistant

Corey Greenlaw, Ed.D......(559) 265-3071
Executive Director, Accountability, Compliance & Grants
LuAnn Ramirez McCaslin, Administrative Assistant

Dr. Hank Gutierrez(559) 265-4072
Deputy Superintendent, Educational Services
Angela Bowlin, Executive Assistant to the Deputy Superintendent
Nicole Lidyoff, Administrative Assistant

Brad Huebert(559) 497-3924
Executive Director, Curriculum & Instruction
Jeanette Martinez, Administrative Assistant

- Teresa Martinez-Treviño**.....(559) 265-3010
 Executive Assistant to the Superintendent, Administration
 Erika Lopez, Program Assistant
- Kevin Otto**(559) 265-3083
 Deputy Superintendent, Business Services
 Brenda Lopez, Executive Assistant to the Deputy Superintendent
- Tannon Pafford**.....(559) 265-4070 x4070
 Executive Director, Human Resources
 Dora Olmos, Administrative Assistant
- Jason C. Parkin**(559) 265-3003
 General Counsel, Legal Services
 Angelica Perea-Gutierrez, Legal Secretary
- Helena Silva**(559) 265-3093
 Executive Director, Safe & Healthy Kids
 Belia Martinez-Lopez, Administrative Assistant
- Janet Sloan**(559) 497-3860
 Executive Director, Fresno CTE/ROP
 Ofelia Pettross, Administrative Assistant
- Raj Sra**.....(559) 265-3017
 Assistant Superintendent, Information Systems & Technology
 Keri Baldwin, Administrative Assistant

Services of the Fresno County Superintendent of Schools

A		
Academic Coaching	Brad Huebert	(559) 265-3098
Academic Decathlon.....	Jennifer Quinn-Yovino	(559) 265-3014
Alternative Dispute Resolution (ADR-SELPA)	Romy Chachere	(559) 497-3880
Accountability, Compliance & Grants.....	Corey Greenlaw, Ed.D.	(559) 265-3071
	LuAnn Ramirez McCaslin	(559) 265-3071
Accounts Payable (CSSF).....	Yajaira Amezcua	(559) 265-3022
	Maria Carillo-Cabello	(559) 265-3022
	Jennifer Callahan	(559) 265-3022
	Henriquetta Olmos	(559) 265-3022
	Vacant	(559) 265-3022
Accounts Payable (District)	Onya Chernabaeff	(559) 265-3021
	Shelby Turner	(559) 265-3021
	Laury Washington	(559) 265-3021
ADA Reports (Court & Community Schools)	Melissa Garabedian	(559) 600-4941
ADA Reports (District)	Yadira Lupian	(559) 265-3021
ADA Reports (Special Education).....	Dominic Johnson	(559) 497-3743
Adapted Physical Education	Leslie Cox	(559) 443-4880
Administration.....	Jim A. Yovino, Superintendent	(559) 265-3010
	Teresa Martinez-Treviño	(559) 265-3010
	Erika Lopez	(559) 265-3099
Adult Correctional Education.....	Marisa Gamboa	(559) 600-4990
Adult Transition Program (ATP) - Severe Disabilities.....	Christina Borges	(559) 497-3901
Agenda Processing for County Board of Education	Angela Bowlin	(559) 265-3090
All Staff Day	Jennifer Quinn-Yovino	(559) 265-3014
All 4 Youth.....	Tammy Frates	(559) 265-4800
APD (CSSF).....	Maria Williams	(559) 265-3024
APD (Districts).....	Debbie Stiftinger	(559) 265-3023
	Cindi Berry	(559) 265-3023
APPLE Program.....	Mac Souvannasane	(559) 497-3935
Application, Credentials	Leslie Martin	(559) 497-3766
Application, Employment	Laura Adkins	(559) 497-3932
	Anush Dolukhanyan	(559) 265-3029
Apportionments (CSSF).....	Dominico Johnston	(559) 265-3022
	Andrea Soto	(559) 265-3022
Apprenticeship Programs.....	Anthony Ayerza	(559) 497-3853
Arts Education	Aaron Bryan	(559) 265-3085
Assignment Monitoring.....	Leslie Martin	(559) 497-3766
Assistive Technology	Leslie Cox	(559) 443-4880
Attendance, Court & Community Schools.....	Melissa Garabedian	(559) 600-4941
Attendance, All Employees	Dee Della Maggiore	(559) 265-3050
	Ruby Lopez	(559) 265-3008
Attendance, Pupil (CSSF)	Andrea Soto	(559) 265-3022
Attendance, Pupil (Special Education)	Judy Galvez	(559) 265-3036
Audiovisual Equipment & Services	Susan B. Bailey	(559) 497-3893
Audiology.....	Leslie Cox	(559) 443-4880
Audit Reports (CSSF).....	Dominico Johnston	(559) 265-3022
	Andrea Soto	(559) 265-3022
Autism Classes (CIRCLE)	Charlene Clark	(559) 497-3902

Autism Services (SELPA).....	Joy Bratton	(559) 265-3051
Automatic Pay Deposits (CSSF)	Maria Williams	(559) 265-3024
Automatic Pay Deposits (Districts)	Debbie Stiftinger	(559) 265-3023
	Cindi Berry	(559) 265-3023

B

Behavioral Health Clinical Services	Yvette Garcia	(559) 443-4840
Behavioral Health Program Services	Tammy Frates	(559) 443-4891
Behavior Intervention Team	Tammy Frates	(559) 443-4891
Benefits, All Employees.....	Rhonda Lodridge	(559) 265-3050
	Dee Della Maggiore	(559) 265-3050
	Ruby Lopez	(559) 265-3008
Bilingual.....	Dr. Stacy Robb	(559) 265-3098
Blind, Visually Impaired	Leslie Cox	(559) 443-4880
Boundaries (School Districts-Legal Descriptions)	Benjamin Rosenbaum	(559) 265-3003
Budget Development (CSSF)	Dominico Johnston	(559) 265-3022
Business Services.....	Kevin Otto	(559) 265-3083
	Brenda Lopez	(559) 265-3083

C

CIF Central Section Basketball Finals	Brent Smither	(559) 497-3829
Clear Administrative Service Credential (CASC)	Brad Huebert	(559) 443-4810
CalHOSA	Mike McColm	(559) 497-3898
CalWORKs/Adult Education	Janet Sloan	(559) 497-3850
Career Skills Challenge.....	Anthony Ayerza	(559) 497-3853
Career Tech Expo.....	Anthony Ayerza	(559) 497-3853
Career Technical Education Charter.....	Jonathan Delano	(559) 265-4048
Career Technical Education/ROP	Janet Sloan	(559) 497-3850
CASEMIS (SELPA).....	Dominic Johnson	(559) 497-3743
CBEDS.....	Corey Greenlaw, Ed.D	(559) 265-3071
CBEST Information	Leslie Martin	(559) 497-3766
CCS Liaison.....	Leslie Cox	(559) 443-4880
Charter SELPA.....	Daniel Soto	(559) 497-3880
Charter Schools (Finance).....	Gabriel Halls	(559) 265-3021
Charter Schools (Petitions/Appeals).....	Jeffrey Hunt, Ed.D.	(559) 265-3071
Charter Schools Review Committee.....	Jeffrey Hunt, Ed.D.	(559) 265-3071
Child Abuse.....	Alma McKenry	(559) 265-3026
Child Care & Development LPC	Matilda Soria	(559) 497-3808
Child Welfare & Attendance	Manuel Escandon	(559) 497-3876
CTEL/BCLAD Exams	Leslie Martin	(559) 497-3766
College Night	Jennifer Quinn-Yovino	(559) 265-3014
Community Advisory Committee	Romy Chachere	(559) 497-3880
Comprehensive Reproductive Health.....	Manuel Escandon	(559) 497-3876
Comprehensive School Improvement (CSI)	Annie Sharp, Ed.D.	(559) 265-3071
Conflict of Interests (Form 700 - Statement of Economic Int.)	Legal Services	(559) 265-3003
Contracts, Certificated	Jenifer Garcia	(559) 265-3081
Contracts, Employment Management	Mac Souvannasane	(559) 497-3935
Contracts, Nursing.....	Alma McKenry	(559) 265-3026
Contracts, Psychologists	Trish Small	(559) 265-3001
Copyright Information	Brigeen Houghton	(559) 265-3098
County School Service Fund (CSSF).....	Dominico Johnston	(559) 265-3022
Court & Community Schools	Marisa Gamboa	(559) 600-4990
Court & Community Schools (Special Education).....	Belinda Meyer	(559) 265-3048
CPACE Exam	Leslie Martin	(559) 497-3766
Credentials and Permits (Teaching, Service & Substitutes)	Leslie Martin	(559) 497-3766

Credentials, Designated Subjects CTE.....	Margo Perkins	(559) 497-3852
CSET Exams.....	Leslie Martin	(559) 497-3766
CSSF Payroll.....	Maria Williams	(559) 265-3024
Curriculum and Instruction.....	Brad Huebert	(559) 497-3826
	Jeanette Martinez	(559) 497-3826
Cyber High.....	Rob Cords	(559) 265-4067

D		
Deaf & Hard of Hearing.....	Leslie Cox	(559) 443-4880
Delivery Service.....	Joe Riccardi	(559) 265-3080
Deposits (CSSF).....	Sharon Christodora	(559) 265-3022
Differentiated Assistance (DA).....	Annie Sharp, Ed.D.	(559) 265-3071
Direct Support Professional Training (DSPT).....	Renae Dominici	(559) 497-3757
Drop Out Prevention.....	Manuel Escandon	(559) 497-3876
Dual Enrollment.....	Janet Sloan	(559) 497-3850

E		
Early Care & Education.....	Dr. Matilda Soria	(559) 443-4832
Early Childhood State Physical Activity Nutrition (SPAN).....	Cyndi Dean	(559) 443-4833
E-Rate Program for Districts.....	Keri Baldwin	(559) 265-3017
Education Code Information.....	Legal Services	(559) 265-3003
	Laurie Gabriel	(559) 497-3931
Educational Services.....	Dr. Hank Gutierrez	(559) 265-4072
	Angela Bowlin	(559) 265-3090
	Nicole Lidyoff	(559) 265-4064
Educator of the Year.....	Jennifer Quinn-Yovino	(559) 265-3014
Eighth Grade Graduation Records.....	Debbie Stiftinger	(559) 265-3023
Employee Orientation.....	Laura Adkins	(559) 497-3932
	Anush Dolukhanyan	(559) 265-3029
Employer/Employee Relations.....	Laurie Gabriel	(559) 497-3931
Employment Verification, Certificated.....	Jenifer Garcia	(559) 265-3081
Employment Verification, Classified.....	Delylah Macdonald	(559) 497-3936
Employment Verification, Classified Part Time.....	Janessa Scott	(559) 497-3434
Employment Verification, CSSF-Written Only.....	Maria Williams	(559) 265-3024
Employment Verification, Management, Supervisory, Confidential, Unrepresented.....	Mac Souvannasane	(559) 497-3935
Employment Verification, Substitute Employees.....	Mary Marshall	(559) 497-3939
English Language Development.....	Lisa Clark	(559) 265-3098
	Dr. Stacy Robb	(559) 265-3098
English/Language Arts.....	Dr. Allison Hernandez	(559) 265-3077
Equal Opportunity Employment.....	Laurie Gabriel	(559) 497-3931
Expanded Learning Program (Personnel).....	Delylah Macdonald	(559) 497-3936
Expulsion and Suspension Appeals.....	Manuel Escandon	(559) 497-3876

F		
Facilities.....	Jeff Becker	(559) 497-3705
Family Consumer Sciences Project.....	Nina Dilbeck	(559) 497-3897
Federal/State Projects Fiscal Reports (CSSF).....	Dominico Johnston	(559) 265-3022
Federal Program Monitoring (FPM).....	Marvin Baker	(559) 497-3741
Finance (District).....	Gabriel Halls	(559) 497-3771
Finance, Educational Services.....	Eyvonne James	(559) 265-3075
	Vacant	(559) 265-3075
Finance Internal.....	Dominico Johnston	(559) 265-3022
Finance, Migrant Education.....	Hilda Castillo	(559) 497-3868
Finance (CTE/ROP).....	Teresa Schneider	(559) 497-3856

Finance (SELPA).....	Eddie Davidson	(559) 265-3047
Finance (Special Education).....	Eddie Davidson	(559) 265-3047
Fingerprinting Consortium	Stace Garcia	(559) 497-3736
Fiscal Control (CSSF)	Dominico Johnston	(559) 265-3022
	Andrea Soto	(559) 265-3022
Fiscal Reports (CSSF)	Dominico Johnston	(559) 265-3022
	Andrea Soto	(559) 265-3022
Foster Youth Education Services (County Liaison).....	Pamela Hancock	(559) 265-4003
Foundation @ FCOE	Dr. Michele Cantwell-Copher	(559) 497-3770
Fresno Compact	Marc Johnson	(559) 265-3004
	Teresa Martinez-Trevino	(559) 265-3010
	Nicole Lidyoff	(559) 265-4064
Fresno County Board of Education.....	Jim A. Yovino	(559) 265-3010
	Angela Bowlin	(559) 265-3090
Fresno County Committee on School District Organization	Benjamin Rosenbaum	(559) 265-3003
Fresno County School Trustees Association	Angela Bowlin	(559) 265-3090
Fresno Cradle to Cradle	Linda Gleason	(559) 497-3830
Fresno ROP (Career Technical Education)	Janet Sloan	(559) 497-3850
Fresno ROP Annual Advisory Committee Night	Mike McColm	(559) 497-3898
Fresno's Recreation, Enrichment & Scholastic Help (FRESH)	Helena Silva	(559) 265-3093
FRIENDS	Julie Reynolds	(559) 497-3964
Expanded Learning Programs.....	Helena Silva	(559) 265-3093

G

Gann Limit (CSSF)	Dominico Johnston	(559) 265-3022
Gann Limit (District).....	Ryan Criswell	(559) 265-3021
GED & CHSPE Court Schools	Thomas Cassidy	(559) 455-5318
Governing Board Elections	Legal Services	(559) 265-3003
Graphics Department	Susan B. Bailey	(559) 265-3019

H

Hard of Hearing	Leslie Cox	(559) 443-4880
Harvest of the Month.....	Cyndi Dean	(559) 443-4833
Health Insurance	Dee Della Maggiore	(559) 265-3050
	Ruby Lopez	(559) 265-3008
Health Policies	Alma McKenry	(559) 265-3026
Health Services.....	Alma McKenry	(559) 265-3026
Help Me Grow Organizing Entity	Tammy Frates	(559) 265-4033
History/Social Science	Dr. Allison Hernandez	(559) 265-3077
HIV/AIDS Education	Alma McKenry	(559) 265-3026
Homeless Youth Education Services (County Liaison).....	Pamela Hancock	(559) 265-4003
	Cheryl Vieira	(559) 265-4003

I

i3/Expository Reading and Writing Curriculum (ERWC)	Lisa Benham-Lewis	(559) 265-3073
ID Photos	Maria Casas	(559) 497-3930
Independent Grocers Scholarship	Nicole Lidyoff	(559) 265-4064
Infant Services	Tammy Frates	(559) 443-4891
Information Systems & Technology	Raj Sra	(559) 265-3017
Interdistrict Attendance (Appeals, Forms, Process)	Manuel Escandon	(559) 497-3876
Instructional Technology Services	Dr. Mark Archon	(559) 497-3787
Interim Reports (CSSF)	Dominico Johnston	(559) 265-3022

J

Job Descriptions	Laurie Gabriel	(559) 497-3931
Job Vacancies	Laura Adkins	(559) 497-3932
	Anush Dolukhanyan	(559) 265-3029

K		
Kids' Cafe 2019	Christina Borges	(559) 497-3901
K12 Program Support	Rebecca Aguila	(559) 497-3781
K12 Strong Workforce Program.....	SCCCD Michelle Wong	(559) 497-3102
	WHCCD Kenny Lopez	(559) 497-3896
K-16 Collaborative-Residency Partnership.....	Brooke Berrios	(559) 265-3098

L		
Labor Relations and Negotiations (FCSS)	Laurie Gabriel	(559) 497-3931
Leadership Academy	Brent Smither	(559) 497-3829
Leadership Camps	Brent Smither	(559) 497-3829
Leadership Training Development.....	Brent Smither	(559) 497-3829
Legal Services.....	Jason C. Parkin	(559) 265-3003
Library Services	Brigeeen Houghton	(559) 265-3098
Local Control Accountability Plan (LCAP).....	Marvin Baker	(559) 497-3741
Local Control Funding Formula (CSSF).....	Dominico Johnston	(559) 265-3022
Local Tax Revenue (CSSF-J-29-C)	Dominico Johnston	(559) 265-3022
Low Incidence Materials & Equipment	Leslie Cox	(559) 443-4880

M		
Mail Service	Joe Riccardi	(559) 265-3080
Maintenance, Operations, & Security	Jeff Becker	(559) 497-3705
Mathematics.....	Vacant	(559) 497-3792
Medi-Cal Billing	Alma McKenry	(559) 265-3026
Media Inquiries	Lisa Birrell	(559) 265-3012
Meeting Room Reservations	Facilities & Operations	(559) 497-3705
Mental Health Services, Emotionally Related.....	Erik Nyberg	(559) 443-4881
Migrant Administration	Rubén V. Castillo	(559) 497-3862
Migrant Curriculum/Instruction.....	Victoria Soto	(559) 497-3997
Migrant Special Projects	Eddie Rodriguez	(559) 497-3999
Migrant Staff Development	Eddie Rodriguez	(559) 497-3999
Mobile Health Center.....	Alma McKenry	(559) 265-3026
Multimedia Services	Lisa Birrell	(559) 265-3012
My FCOE Portal (myfcoportal.org)	Renee Samarco	(559) 497-3711

N		
Non-Public Schools.....	Erik Nyberg	(559) 443-4881
Nursing Services.....	Alma McKenry	(559) 265-3026

O		
Occupational Therapy	Belinda Meyer	(559) 265-3048
Operations, Maintenance, & Security	Jeff Becker	(559) 497-3705
Oral Health Assessment.....	Alma McKenry	(559) 265-3026
Orientation & Mobility	Leslie Cox	(559) 443-4880
Orthopedically Impaired	Leslie Cox	(559) 443-4880
Outdoor Equity Grants Program.....	Brent Smither	(559) 497-3829

P		
Paraprofessional Testing	Maria Casas	(559) 497-3930
Parent Relations	Manuel Escandon	(559) 497-3876
Parent Services	Dr. Tou Herr	(559) 497-3865
Parents' Rights Notification.....	Manuel Escandon	(559) 497-3876
Payroll Deductions (CSSF).....	Maria Williams	(559) 265-3024
Payroll Deductions (Districts).....	Debbie Stiftinger	(559) 265-3023
Payroll (Districts).....	Debbie Stiftinger	(559) 265-3023

Payroll FCSS (CSSF-Expanded Learning Program)	Vickie Cervantes	(559) 265-3024
Payroll FCSS (CSSF)	Maria Williams	(559) 265-3024
Payroll Tax Deposits (Districts)	Debbie Stiftinger	(559) 265-3023
Pentathlon Adventure	Cyndi Dean	(559) 443-4833
PERS Reporting	Vacant	(559) 265-3023
	Susy Sanchez	(559) 265-3023
Photography	Susan B. Bailey	(559) 497-3893
Physical Education	Cyndi Dean	(559) 443-4833
Preschool Programs	Dr. Matilda Soria	(559) 497-3808
Preschool Services (Special Education)	Tammy Frates	(559) 443-4891
Press Releases	Lisa Birrell	(559) 265-3012
Professional Development Instruction	Brad Huebert	(559) 265-3098
Professional Development Technology	Dr. Mark Archon	(559) 497-3787
Property/Liability Insurance	Jeff Becker	(559) 497-3705
Psychological Services	Trish Small	(559) 265-3001
PTA-Court Schools	Joe Hammond	(559) 600-4990
Publicity/Promotion of Program & Services	Lisa Birrell	(559) 265-3012
Pupil Attendance (CSSF)	Andrea Soto	(559) 265-3022
Pupil Personnel Services (PPS)	Trish Small	(559) 265-3001

R

Reference Services/Library	Brigeen Houghton	(559) 265-3298
Reorganization (Unification) of Districts	Jason Parkin	(559) 265-3003
Resource Specialist Programs (Special Education)	Belinda Meyer	(559) 265-3048
Retiree Benefits	Ruby Lopez	(559) 265-3008
Retirement, CalSTRS Reporting	Vacant	(559) 265-3023
	Cindi Berry	(559) 265-3023
Retirement, PERS Reporting	Vacant	(559) 265-3023
	Susy Sanchez	(559) 265-3023
RICA Exam	Leslie Martin	(559) 497-3766
Risk Management	Jeff Becker	(559) 497-3705

S

Safe Schools - Safe School Planning	Manuel Escandon	(559) 497-3876
Safe & Healthy Kids	Helena Silva	(559) 265-3093
Safe School Ambassadors	Brent Smither	(559) 497-3829
	Titus Karvon	(559) 443-4843
Salary Schedules	Laurie Gabriel	(559) 497-3931
School Attendance Review Board (SARB)	Manuel Escandon	(559) 497-3876
School District Boundary Information	Benjamin Rosenbaum	(559) 265-3003
School District Reorganization	Jason Parkin	(559) 265-3003
School Cumulative Folders & Diploma Jackets	Susan B. Bailey	(559) 265-3019
Science	Jennifer Weibert	(559) 265-3057
Scout Island Adventure Challenge	Brent Smither	(559) 497-3829
Scout Island Education Center	Stephen Bock	(559) 265-4060
Security, Maintenance, & Operations	Jeff Becker	(559) 497-3705
SELPA Administration	Trina Frazier	(559) 265-3049
SELPA ADR Coordinator	Romy Chachere	(559) 497-3880
SELPA Superintendents' Governance Council (SGC)	Trina Frazier	(559) 265-3049
SELPA Professional Development	Romy Chachere	(559) 497-3880
Severe Disabilities	Christina Borges	(559) 497-3901
Special Education Program Referrals	Trish Small	(559) 265-3001
	Rachael Abude	(559) 265-3001
Special Education Student Records	Trish Small	(559) 265-3001
Speech & Language Services	Belinda Meyer	(559) 265-3048

Staff Development, Curriculum	Brad Huebert	(559) 497-3826
Staff Development, Technology	Dr. Mark Archon	(559) 497-3787
State/Federal Projects Fiscal Reports (CSSF).....	Dominico Johnston	(559) 265-3022
State Reports (CSSF).....	Dominico Johnston	(559) 265-3022
STEM (Robotics & Engineering).....	Vacant	
Student Equity and Empowerment	Manuel Escandon	(559) 497-3876
Substitute Service Placement	Mary Marshall	(559) 497-3939
Superintendent's Advisory Meeting	Teresa Martinez-Treviño	(559) 265-3010
Superintendent's Calendar	Teresa Martinez-Treviño	(559) 265-3010
Surrogate Parent Training	Romy Chachere	(559) 497-3880
Suspension & Expulsion.....	Manuel Escandon	(559) 497-3876
Systems and Leadership.....	Brad Huebert	(559) 443-4810
Systems of Support for Expanded Learning (SSEL)	Joshua Blecha	(559) 497-3791

T

Targeted Intervention for Emotional Support (TIES).....	Erik Nyberg	(559) 443-4881
Tax Sheltered Annuities CSSF (Deferred Compensation).....	Maria Williams	(559) 265-3024
Tax Sheltered Annuities (Districts).....	Debbie Stiftinger	(559) 265-3023
Teacher Development.....	Manjit Singh	(559) 497-3756
Teacher Recruitment.....	Anush Dolukhanyan	(559) 265-3029
Teen Parent Support Program.....	Kayla Wilson	(559) 265-3098
Tobacco Use Prevention Education (TUPE)	Adam Fain	(559) 497-3828
1099 Misc. Income (CSSF).....	Dominico Johnston	(559) 265-3022
1099 Misc. Income (Districts).....	Donna Ellis	(559) 265-3021
Transfers, Interdistrict.....	Manuel Escandon	(559) 497-3876
Transportation Services.....	Alfredo Perches	(559) 497-3773
Transitional Kindergarten.....	Dr. Matilda Soria	(559) 497-3846
Transportation Report (CSSF-J-141)	Vacant	(559) 265-3022
Truancy Intervention Program (TIP).....	Manuel Escandon	(559) 497-3876
Trustees (Elections, Resignations/Appointments)	Benjamin Rosenbaum	(559) 265-3003

V

Vacancy Notice	Laura Adkins	(559) 497-3932
	Anush Dolukhanyan	(559) 265-3029
Video/DVD/CD Duplication.....	Maribel Medina	(559) 497-3894
Video Production	Maribel Medina	(559) 497-3894
Visually Impaired	Leslie Cox	(559) 443-4880
Volunteerism	Brent Smither	(559) 497-3829

W

W-2 Distribution (CSSF).....	Maria Williams	(559) 265-3024
W-2 Preparation (Districts).....	Debbie Stiftinger	(559) 265-3023
Web Services.....	Dan Serrato	(559) 497-3782
Wellness & Nutrition	Cyndi Dean	(559) 443-4833
Williams Compliance.....	Corey Greenlaw, Ed.D.	(559) 265-3071
WorkAbility (SELPA)	Belinda Meyer	(559) 265-3048
Work Permits.....		(559) 265-3003
Workers Compensation Insurance	Dee Della Maggiore	(559) 265-3050
	Rhonda Lodridge	(559) 265-4009

Y

Youth Development Services	Helena Silva	(559) 265-3093
Youth Leadership Institute.....	Adam Fain	(559) 497-3828

Departments of the Fresno County Superintendent of Schools

1111 Van Ness Avenue, Fresno, CA 93721 (559) 265-3000

Email Addresses.....(first initial)(last name)@fcoe.org

Web Addresswww.fcoe.org

Accountability, Compliance and Grants (559) 265-3071

Van Ness Building, 3rd Floor

Corey Greenlaw, Ed.D., Executive Director (559) 265-4046

LuAnn Ramirez McCaslin, Administrative Assistant..... (559) 265-3071

Tiffany Gonzalez, Program Assistant (559) 497-3741

Community Schools (559) 265-3071

Angelina McNamara, Executive Leadership Coach (559) 265-3004

LuAnn Ramirez McCaslin, Administrative Assistant..... (559) 265-3071

Administration Office (559) 265-3010

Van Ness Building, 3rd Floor

Jim A. Yovino, Superintendent

Teresa Martinez-Treviño, Executive Assistant to the Superintendent

Erika Lopez, Program Assistant

Board of Education (559) 265-3090

Van Ness Building, 3rd Floor

Angela Bowlin, Executive Assistant to the Deputy Superintendent

Business Services (559) 265-3083

Van Ness Building, 2nd Floor

Kevin Otto, Deputy Superintendent/CFO

Brenda Lopez, Executive Assistant to the Deputy Superintendent

Charter Schools (559) 265-3071

Van Ness Building, 3rd Floor

Jeffrey Hunt, Ed.D., Director..... (559) 265-3074

LuAnn Ramirez McCaslin, Administrative Assistant..... (559) 265-3071

Charter SELPA**(559) 265-3040**Towers Building, 6th Floor**Trina Frazier, Assistant Superintendent, Student Services.....(559) 265-3049**

Daniel Soto, SELPA Compliance Officer (559) 497-3880

Carolina Mora, Program Assistant (559) 265-4059

Communications and Public Relations**(559) 265-3012**Van Ness Building, 3rd Floor**Lisa Birrell, Communications and Public Relations Officer..... x3203**

Phouvanh Chaimontree, Administrative Assistant..... x3204

Court and Community Schools**(559) 600-4990**

Alice M. Worsley School

3333 E. American Avenue, Building 701, Suite D, Fresno, CA 93725

Juvenile Justice Campus (JJC)

Marisa Gamboa, Executive Director

Patricia Gutierrez, Administrative Assistant

Joe Hammond, Principal II

Melissa Garabedian, Department Automation Specialist

Nick Moreno, Guidance Learning Specialist

Cathy Angus, Registrar

Kris Davis, Information Technology Technician

Linda Gonzalez, Registrar

Lisa Gonzalez, Registrar, VHEA

Sheryl Roby, Special Ed. Office Assistant

Karla Spain, School Psychologist

Tim Allison, Teacher

Greg Barragan, Career Technical Education Teacher

Travis Bernard, Teacher-Secondary

Debra Fulton, Teacher, TSA

Melissa Hagar, Special Ed. Resource Specialist

Karen Herman, Teacher

Chris Hudson, Teacher

Andrew Moreno, Teacher-Secondary

Felix Navarrette, TSA

Clint Oltjenbruns, Teacher

Aaron Padilla, Teacher

Marissa Padilla, Special Ed. Resource Specialist, VHEA

Mike Parker, Teacher

Sofia Rodriguez, Teacher

Gay Taylor, Special Ed. Resource Specialist

Michelle Trevino, Teacher Librarian

Kevin Van Fossen, Teacher

Jacqueline Watkins, Teacher
Stewart White, Teacher
Lee Whitteaker, Teacher

DNA Core Conditions Community School (559) 277-8356

2142 N. Blythe, Fresno, CA 93722

Charlotte Bennett, Teacher
Rebecca Thao, Teacher

Project Hope (559) 237-7006

1545 Fulton Street, Fresno, CA 93721

Richard Coombs, Teacher

Violet Heintz Education Academy (559) 443-4851

4939 E. Yale, Fresno, CA 93727

Tracy Saenz, Principal II

Denise Fink, Guidance Learning Specialist
Annabel Guerra, Bilingual Office Assistant

Robin Campbell, TSA
Deena Combs-Flores, Teacher
Ronald Cruz, Teacher
Erika Fernando, School Nurse
Esperanza Garcia-Lopez, Teacher
Vanessa Hamilton, School Psychologist
Manuel Mendiola, Teacher
Joanna Rios-Cruz, School Psychologist
Jose Sanchez, Custodian

Linda Dallos, Paraeducator
Emelia Garcia, Paraeducator
Alicia Leon, Bilingual Paraeducator
Jodi Ruacho-Duran, Paraeducator

Credentials (559) 265-3005

Van Ness Building, 1st Floor

Tannon Pafford, Executive Director (559) 265-4070 x4070

Dora Olmos, Administrative Assistant (559) 265-3084 x3084

Morgan Willis, Credential Specialist (A-E) (559) 497-3702 x3702
Felicia Urrabazo, Bilingual Credential Specialist (F-L) (559) 497-3703 x3703
Gina Sorensen, Credential Specialist (M-R) (559) 497-3726 x3726
Leslie Martin, Credential Analyst (S-Z) (559) 497-3766 x3766

CTE/ROP**(559) 497-3860****(Career Technical Education/Regional Occupational Program)**

1318 E. Shaw Avenue, Suite 420, Fresno, CA 93710

(CART, Caruthers Unified, Central Unified, Chawanakee Unified, Clovis Unified, Coalinga-Huron Unified, FCSS CTEC, FCSS Court Schools, Firebaugh-Las Deltas Unified, Fowler Unified, Fresno Unified, Golden Plains Unified, Golden Valley Unified, Kerman Unified, Laton Unified, Madera Unified, Madera County Office of Education, Mariposa County Unified, Mendota Unified, Riverdale Unified, Sierra Unified, Washington Unified, Yosemite Unified)

Janet Sloan, Executive Director

Ofelia Smith, Administrative Assistant

Anthony Ayerza, Content Coordinator

William Betts, Program Assistant

Pam Custer, Office Assistant

Nina Dilbeck, Project Director

Renaë Dominici, Records Technician (DSPT)

Jacqueline Franz, Department Automation Specialist

Shelley George, Department Automation Specialist

Efrain Guizar, Content Coordinator

Kenny Lopez, K12 SWP Pathway Specialist

Mike McColm, Content Coordinator

Margo Perkins, Director

Teresa Schneider, Accountant

Michelle Wong, K12 SWP Pathway Specialist

Advisory Board of Management Meets August, October, January, March, and May
3rd Wednesday at 3:00 p.m.

Lupe Nieves2022-2023 Chair

Designated Subjects CTE Credential Program (559) 497-3852**Margo Perkins, Director****Direct Support Professional Training (DSPT) (559) 497-3757**

Renaë Dominici, Records Technician

Family and Consumer Science**Curriculum and Professional Development Project (559) 497-3871****Nina Dilbeck, Project Director**

Pamela Custer, Office Assistant

CTEC High School (Career Technical Education Charter)**(559) 443-4861**

1320 N. Mariposa, Fresno, CA 93703

Jonathan Delano, Director..... (559) 265-4048

Hilda Sandoval, Program Assistant..... (559) 443-4872

Curriculum & Instruction**(559) 497-3826**Towers Building, 5th Floor

Brad Huebert, Executive Director(559) 497-3924
Jeanette Martinez, Administrative Assistant (559) 497-3826
Alecia Ram, Office Assistant (559) 265-3098 x3282

Russell Freitas, Executive Leadership Coach..... (559) 497-3926

Arts Education(559) 265-3085Towers Building, 6th Floor

Aaron Bryan, Director.....(559) 265-3098 x4359
Jennifer Aleman, Program Assistant..... (559) 265-3098 x3524

Joel Abels, Content Specialist II..... (559) 265-3098 x4258
Paul Barber, Content Specialist II..... (559) 265-3098 x3325
Deanna Buchanan, Content Specialist I (559) 265-3098 x3825

**English/Language Arts/English Language Development /
History/Social Studies**(559) 497-3749Van Ness Building, 1st Floor

Allison Hernandez, Ed.D.(559) 265-3077
Thidavone “Pinky” Torres, Program Assistant..... (559) 497-3749
Corinne Garcia, Office Assistant (559) 265-3098 x3068

Lisa Clark, Content Coordinator..... (559) 265-3098 x3232
Melissa Aaron, Content Specialist II (559) 497-3735
Amy Alvarado, Content Specialist II (559) 497-3281
Ezequiel Gutierrez, Content Specialist II (559) 265-3098 x3218
Ashley Henderson, Content Specialist II..... (559) 265-3098 x3284
Lisa Swertfager, Content Specialist II (559) 265-3098 x3293
Vacant, Content Specialist I (559) 265-3098 x3238

Instructional Technology Services(559) 497-3711Towers Building, 4th Floor

Dr. Mark Archon, Director.....(559) 497-3787
Robert Padilla, Program Assistant (559) 265-3098 x4159
Renee Samarco, Multimedia Specialist (559) 265-3098 x4320

Library Services (Professional & Children)(559) 497-3711Towers Building, 4th Floor

Maria Petropulos, Library Coordinator.....(559) 497-3881
Andrea Valencia, Library Specialist (559) 265-3094

Professional Development & Technology Coaching Services

Jessica Peterson, Content Specialist II (559) 265-3098 x3115

Dr. Jeran Ott, Content Coordinator..... (559) 497-3786
 Ryann Shoaf, Content Coordinator..... (559) 497-3716
 Brigeen Houghton, Content Coordinator..... (559) 265-3098 x3298

Web Services

Daniel Serrato, Content Coordinator..... (559) 497-3782
 Charles Nutter, Web Developer (559) 265-3098 x4238

Mathematics/Science (STEM) (559) 497-3755

Towers Building, 5th Floor

Vacant, STEM Director

Brenda Perkins, Program Assistant..... (559) 497-3755
 Sara Yang, Office Assistant..... (559) 497-3790

Marisa Aoki, Content Specialist I (559) 497-3832
 Eric Crantz, Content Specialist II..... (559) 265-3098 x3217
 Shannon Crass, Content Specialist I (559) 265-3098 x3134
 Lesley Gates, Content Specialist I..... (559) 265-3065
 Meagan Thompson, Content Specialist II..... (559) 497-3729
 Jennifer Weibert, Content Coordinator (559) 265-3057
 Kelli Statham, Content Specialist I..... (559) 265-3098 x4044

Systems and Leadership (559) 265-3016

Towers Building, 5th Floor

Lori Willson, Director (559) 443-4810

Kristen Reitz, Program Assistant..... (559) 265-3016

Erin Parker, Executive Leadership Coach (559) 265-3095 x3533
 Stacy Percell, Ed.D., Executive Leadership Coach (559) 265-3098 x3150
 Robert Perez, Executive Leadership Coach..... (559) 265-3098 x3138
 Marcus Sosa, Executive Leadership Coach..... (559) 265-3098 x3112
 Elisa Torres-Barton, Executive Leadership Coach..... (559) 497-3823
 Vacant, Executive Leadership Coach..... (559) 265-3098 x3131
 Vacant, Executive Leadership Coach..... (559) 265-3098 x3241

CASC (Clear Administrative Services Credential) (559) 265-3016

Towers Building, 5th Floor

Lori Willson, Director (559) 443-4810

Kristen Reitz, Program Assistant..... (559) 265-3016

Katherine Faragia, Executive Leadership Coach (559) 497-3723

Cyber High (559) 265-4050

2840 E. Floradora Ave., Fresno, CA 93703

Rob Cords, Director..... (559) 265-4067

La Lender, Program Assistant..... (559) 265-4050

Sharon Manning, Program Coordinator..... (559) 265-4017
 Gloria Garcia, Customer Service/Technology Support Spec. (559) 265-4008
 Matt Dorais, Software Engineer Analyst..... (559) 265-4015
 Ken Glass, Software Engineer Analyst (559) 265-4011
 Todd Langley, Digital Content Specialist (559) 265-4020
 James Walton, Software Engineer Analyst..... (559) 265-4012
 Robb Johnson, Digital Content Specialist..... (559) 265-4014
 Lisa Parker, Quality Assurance Specialist..... (559) 265-4010

Differentiated Assistance

(559) 265-3071

Van Ness Building, 3rd Floor

Annie Sharp, Ed.D., Director (559) 265-4002
 LuAnn Ramirez McCaslin, Administrative Assistant..... (559) 265-3071

Theresa Blanchard, M.A., Executive Leadership Coach (559) 497-3769
 Anne Castillo, Executive Leadership Coach..... (559) 497-3734
 Jennifer J. Enns Ed.D., Executive Leadership Coach (559) 497-3822
 Heather Gomez Ed.D., Executive Leadership Coach (559) 265-3097
 Jacob Pence, Data & Analytics Specialist (559) 497-3730
 Abby Petropulos, Executive Leadership Coach (559) 497-3817
 Joe Valero, Executive Leadership Coach (559) 497-3805

Early Care & Education

(559) 443-4832

2405 Tulare St., Suite 100, Fresno, CA 93721

Matilda Soria, Senior Director (559) 497-3831

Isela Turner, Director (559) 443-4848

Casey Nagle, Administrative Assistant (559) 443-4839
 Monika Perea Pomol, Bilingual Program Assistant..... (559) 497-3979
 Vacant, Program Assistant..... (559) 443-4878

Wendy Hernandez, Content Coordinator..... (559) 497-3943
 Andrea Cervantes, Program Specialist..... (559) 443-4813
 Christine Villegas, Department Automation Specialist (559) 497-3718
 David Vang, Accountant (559) 497-3774
 Stephanie Mena, Accounting Technician..... (559) 497-3804
 Jonathan Dueck, Content Coordinator (559) 497-3792

Early Stars (559) 265-4047

2405 Tulare St., Suite 101, Fresno, CA 93721

Isela Turner, Director (559) 497-4848

Elvie Atkinson, Program Specialist (559) 265-3098 x4254
 Maria Cid, Program Specialist..... (559) 265-3098 x4374
 Michelle S. Smith, Program Assistant..... (559) 265-4047

Isidro Bruno, Project Specialist (559) 265-3098 x4246
 Julia Fang, Project Specialist (559) 265-3098 x4253

Janet Garcia, Project Specialist (559) 265-3098 x4818
Yessenia Peña, Bilingual Project Specialist (559) 265-4056
Ely Rodriguez, Project Specialist..... (559) 493-4853

Lighthouse for Children Child Development Center (559) 443-4832

2405 Tulare St., Suite 100, Fresno, CA 93721

Barbara Daniel, Child Development Center Coordinator.....(559) 443-4858

Vacant, Site Supervisor (559) 497-3834
Ke'Lea Wilkins, Food Services Assistant (559) 443-4217
Adriana Cruz, Office Assistant (559) 443-4864

Master Teachers

Rosa Bounkhoun	Cynthia Jerila	Kiah Sanders
Maritza Ceballos	Brittany Montelongo	Janette Trejo
Ashley Freitas	Leanna Rodriguez	Eva Zinzun

Teacher Assistants

Maria Teresa Amezcua	Yvette Garza	Jennifer Velasco
Melissa Blanco	Ranier Jordan	Barbara Villa
Deon Carraway	Joshua Nelson	

Educational Leadership & Development

(559) 265-4036

Van Ness Building, 3rd Floor

Dr. Michele Cantwell-Copher, Assistant Superintendent

Manraj Dhaliwal, Administrative Assistant (559) 265-4036
Sarah Olmos, Program Assistant..... (559) 265-3098 x4245

Educational Services

(559) 265-4072

Van Ness Building, 3rd Floor

Dr. Hank Gutierrez, Deputy Superintendent

Angela Bowlin, Executive Asst. to the Deputy Superintendent.... (559) 265-3090
Nicole Lidyoff, Administrative Assistant..... (559) 265-4064

Facilities & Operations

(559) 497-3705

Van Ness Building, 1st Floor

Jeff Becker, Executive Director.....(559) 497-3705

Laura Garza, Administrative Assistant (559) 497-3705
Sara Hawkins, Program Assistant (559) 497-3705
Jenova Ortiz, Accountant..... (559) 497-3705
Richard Rios, Facilities Systems Specialist (559) 497-3781
Hector Romero, Facilities Technician (559) 497-3705

Andy Perez, Director(559) 497-3700

Custodial and Maintenance Services.....(559) 497-3705

Tim Lalanne, Senior Maintenance Specialist
Francisco Badilla, Maintenance Specialist
Jonny Scott, Maintenance Specialist
Louie Caraveo, Custodian, Van Ness & Towers Building
Beto Zermeno, Custodian, Van Ness & Towers Building
Javier Cisneros, Custodian, Monte Vista
Rick Martinez, Custodian, Kermit Koontz Education Complex
Vadal McDonald, Custodian, Kermit Koontz Education Complex
Lovejit Nagra, Custodian, Sutherland Center
Law Lee, Custodian, Beth Ramacher Educational Complex
Jose Sanchez, Custodian, Violet Heintz Education Academy

Mail & Delivery Services(559) 265-3080

Towers Building, Parking Garage

Johnny Freeman, Delivery Driver (559) 265-3080 x4139
Samvel Melkonyan, Delivery Driver..... (559) 265-3080 x3101
Alfredo Perches, Delivery Driver (559) 497-3773 x3773
Joe Riccardi, Delivery Driver (559) 265-3080 x3080

Financial Services (County Office) (559) 265-3022

Van Ness Building, 2nd Floor

Dominico Johnston, Senior Director

Andrea Soto, Internal Business Services Supervisor
Rhoda Renovato, Administrative Assistant

Yajaira Amezcua, Accounting Technician
Maria Carrillo Cabello, Accounting Technician
Jennifer Callahan, Accounting Technician
Janie Lee-Yang, Internal Business Services Analyst
Henriquetta Olmos, Accounting Technician
Tammy Moran, Internal Business Services Analyst
Georgette Salas, Internal Business Services Analyst
Jade Sesate, Accounting Technician

Educational Services(559) 265-3075

Sharon Christodora, Accountant (559) 497-3715
Lina Thedjoisworo, Accounting Technician (559) 265-3022

Educational Leadership and Development(559) 265-3075

Eyonne James, Accountant (559) 443-4855

Financial Services (District) (559) 265-3021

Van Ness Building, 2nd Floor

Gabriel Halls, Senior Director

Rhoda Renovato, Administrative Assistant

Alma Banuelos-Lopez, Accountant
 Onya Chernabaeff, Audit Specialist
 Ryan Criswell, Accountant
 Donna Ellis, District Financial Services Supervisor
 Irma Favela, Accountant
 Susan Kobzeff, District Financial Services Supervisor
 Yadira Lupian, Accountant
 Rosalba Maritano, District Financial Services Supervisor
 Shelby Turner, Audit Specialist
 Robin Van Dyke, District Financial Services Supervisor
 Laury Washington, Audit Specialist
 Vacant, Accountant
 Vacant, Accountant

Foster & Homeless Youth Education Services (559) 265-4003
Fresno County Liaison
 Towers Building, 3rd Floor

Pamela Hancock, Director..... x4121
 Claudia Flores, Program Assistant x4112

Cheryl Vieira, Content Coordinator x4119
 Rita Arakelyan, Education Services Specialist..... x4155
 Ashley Gartin, Education Services Specialist..... x4123
 Crystal Gomez, Education Services Specialist..... x4227
 Brenda Magaña, Education Services Specialist..... x4117
 Amanda Meeker, Student Services Specialist..... x4118
 Vanessa Moreno, Education Services Specialist..... x4124
 Carmen Pimentel, Education Services Specialist x4120
 Linda Vang, Education Services Specialist x4130
 Vacant, Education Services Specialist

The Foundation @ FCOE (559) 497-3770
 Van Ness Building, 3rd Floor

Dr. Michele Cantwell-Copher, Assistant Superintendent
 MaryEllen Galvan, Program Specialist (559) 497-3770
 Sarah Olmos, Program Assistant..... (559) 265-3098 x4245

Fresno Cradle to Career (559) 497-3830
 Van Ness Building, 3rd Floor

Linda Gleason, Director
 Sunshine Valenzuela, Program Assistant..... (559) 497-3778
 Mariah Cobb, Program Specialist..... (559) 265-3000 x3190

Graphic Design Services**(559) 497-3893**Towers Building, 3rd Floor**Lisa Birrell, Communications and Public Relations Officer x3203**

Susan B. Bailey, Program Assistant (559) 497-3893 x4141

Josh Espinoza, Graphic Design Specialist

Health Services**(559) 265-3025**

1225 N. Clovis Ave., Suite 107, Fresno, CA 93727

Alma McKenry, Senior Director (559) 265-3026

Regina Stoner, Program Assistant (559) 265-3025

Dianne White, Lead School Nurse (559) 443-4861 x4287

Yesenia Cobarrubia, Health Services Assistant..... (559) 443-4885

Nou Vang, LVN..... (559) 443-4815

Contract Nurses (559) 265-3025

Gloria Carlin..... (559) 265-3025

Della Garrett..... (559) 265-3098 x3067

Candace Hilvers (559) 265-3025

Danielle Madrigal..... (559) 497-3947

Michelle Spina..... (559) 265-3025

Cori Suarez..... (559) 265-3025

Verla Workentine..... (559) 265-3025

Mobile Health Center (559) 246-3898

Olivia Kahn, Nurse Practitioner (559) 497-3950

Tiffanie Sims, Nurse Practitioner (559) 443-4847

Maricella Landeros, LVN (559) 443-4846

My Lee, LVN..... (559) 265-3098 x3146

Lorraine Mancera, LVN..... (559) 265-3098 x4106

Rebecca Vang, LVN (559) 497-3948

Perla Gaytan, Health Services Specialist (559) 265-3098 x3286

Vacant, Health Services Specialist..... (559) 265-3098 x3278

Special Education Nurses

Marylouise Castano, CIRCLE, PIP..... (559) 497-3764

Stephanie Coplin, Central SD, FMIS, FPU ATP, TIES (559) 265-3098 x4329

Ma Erika Fernando, DHH, Contract Nursing, Court/Community (559) 265-3098 x3977

Esther Guzman, Ramacher, TIES, PIP..... (559) 497-3961

Margaret Jolly, Monte Vista (559) 638-9271 x4105

Yolanda Mata, FMIS, Sanger, TIES (559) 497-3973

Lisa Olvera, Contract Nursing, CTEC, FMIS, Friends/EIP..... (559) 497-3941

Lori Page, Sutherland (559) 846-7391 x4154

Merysa Schultz, Friends/EIP (559) 497-3978

Human Resources

Van Ness Building, 1st Floor

Laurie Gabriel, Assistant Superintendent, Human Resources (559) 497-3931 x3931
Lexi Carlon, Human Resources Executive Assistant..... (559) 497-3933 x3933
Confidential FAX..... (559) 497-3949

Tannon Pafford, Executive Director..... (559) 265-4070 x4070

People Operations

Laura Adkins, Human Resources Analyst (559) 497-3932 x3932
Susan Buchnoff, Human Resources Specialist..... (559) 265-4000 x4000
Anush Dolukhanyan, Human Resources Analyst..... (559) 265-3029 x3029
Jenifer Garcia, Senior HR Specialist (Certificated) (559) 265-3081 x3081
Christopher Gonzales, Human Resources Specialist (559) 497-3857 x3857
Delylah Macdonald, Senior HR Specialist (Classified)..... (559) 497-3936 x3936
Mac Souvannasane, Senior HR Specialist (MSCCU)..... (559) 497-3935 x3935
Janessa Scott, Senior HR Specialist (Classified Part Time)..... (559) 497-3434 x3434

Substitute Automated System..... 1-800-942-3767

Mary Marshall, Human Resources Technician II..... (559) 497-3939 x3939

Systems

Gabby Hicks, HR Systems Specialist..... (559) 497-3701 x3701
David Tsvirinko, HR Solutions Developer (559) 497-3937 x3937
Chinda Xayarath, HR Systems Analyst..... (559) 497-3938 x3938

Human Resource Support Services

Rhonda Lodridge, HR Support Supervisor (559) 497-3020 x3020
Maria Casas, Human Resources Technician I (559) 497-3930 x3930
Rachel Gozdoff, Receptionist..... (559) 265-3000 x3000

Benefits

Dee Della Maggiore, Benefits Analyst..... (559) 265-3050 x3050
Ruby Lopez, Benefits Specialist..... (559) 265-3008 x3008

Fingerprint Consortium (559) 497-3736 x3736

Stace Garcia, Human Resources Technician I

i3 ERWC (Expository Reading and Writing Course)

(559) 265-3071

Towers Building, 2nd Floor

Dr. Lisa Benham-Lewis, Director..... (559) 265-3073

LuAnn Ramirez McCaslin, Administrative Assistant..... (559) 265-3071

Mariam Ogle, Content Coordinator (559) 265-3060

Information Systems & Technology**(559) 265-3017**Van Ness Building, 2nd Floor**Raj Sra, Assistant Superintendent, Information Systems & Technology**

Keri Baldwin, Administrative Assistant

Help Desk (559) 497-3724

Gerardo Mendez Barroso, Help Desk Technician

Application Development & Support (559) 497-3724

Jose Antero, Software Engineer Analyst

Amber Fontes, Software Engineer Lead

Salvador Mendoza, Software Engineer Analyst

Christopher Mora, Software Engineer Analyst

Juan Pedraza, Software Engineer Analyst

Jason Penland, Software Architect

Guneet Sandhu, Quality Assurance Analyst

Michael Springer, Software Engineer Analyst

Kim Turner, User Support Specialist

Gina Wolf, Systems Analyst

Networking & Technology Support (559) 497-3724**Sonny Flores, Senior Director Network and Information Technology****Heriberto Contreras, Information Technology Support Supervisor**

Gregg Appleton, Information Technology Technician

Angelo Bautista, Information Technology Analyst

Adolfo Bragais, Information Technology Analyst

Edgar Castillo, Information Technology Technician

Kris Davis, Information Technology Technician

Bryan Jones, Information Technology Specialist

Adrian Monteon, Information Technology Technician

Frank Moua, Information Technology Technician

Jamie Samarco, Network Services Analyst

Luke Sutton, Information Technology Specialist

John Tsvirinko, Information Technology Technician

Hou Vang, Information Technology Analyst

Lee Vang, Information Technology Technician

Edward Vasquez, Network Services Specialist

Kevin Webb, Network Services Specialist

David Unruh, Information Technology Technician

Integrated Data Systems**(559) 497-3855**Van Ness Building, 3rd Floor**Vacant, Director**

Sunshine Valenzuela, Program Assistant..... (559) 497-3778

Brian Cortez, Data & Analytics (559) 497-3885 x3925

Hilda Rivera Vasquez, Data & Analytics (559) 497-3885 x3927

Jacob Pence, Data & Analytics (559) 497-3790

K-12 Support Programs**(559) 497-3741**Van Ness Building, 3rd Floor**Rebecca Aguila, Director** (559) 265-3091

Karina Rodriguez, Ed.D., Executive Leadership Coach (559) 497-3928

Chrissie Spate, Lead Department Automation Specialist..... (559) 265-4027

Kids Café 2019**(559) 233-1059**

2019 Mariposa Mall, Fresno, CA 93724

Cafe Hours 8:00 a.m. - 2:00 p.m.

kidscafe2019.fcoe.org**Tracy Ross, Café Manager**

Jillian Murillo, Café Assistant

Jordan Kowlczyk, Food Service Assistant

LCAP and Compliance**(559) 497-3741**Van Ness Building, 3rd Floor**Marvin Baker, Director** (559) 265-4045

Dana Budd, Associate Director (559) 497-3874

Lucas Schuman, Associate Director (559) 497-3929

Cathy Troxell, Associate Director (559) 497-3956

Legal Services**(559) 265-3003**Van Ness Building, 3rd Floor**Jason C. Parkin, General Counsel**..... x3139

Barbara Martinez, Legal Secretary..... x3143

Angelica Perea-Gutierrez, Legal Secretary..... x3451

Christopher Lozano, Legal Counsel..... x3144

Robert V. Piacente, Legal Counsel..... x4349

Benjamin C. Rosenbaum, Legal Counsel..... x3142

Jennifer R. Rowe Gonzalez, Legal Counsel x3109

Shawn Vanwagenen, Legal Counsel x3380

Migrant Education Program**(559) 497-3862**

Bullard Park - 6011 N. Fresno St., Suite 105 Fresno, CA 93710

Rubén V. Castillo, Executive Director

Eddie Rodriguez, Associate Director (559) 497-3999

Isela Gutierrez, Administrative Assistant..... (559) 497-3833

Misty Cruz, Department Automation Specialist..... (559) 265-3098 x4330

Hilda Castillo, Accountant..... (559) 497-3868

Identification & Recruitment

Brandon Sant'Agata, Program Coordinator..... (559) 497-3709
 Delores McKelroy, Department Automation Specialist (559) 497-3862

Instructional Services

Karina Holt, Program Coordinator (559) 497-3714
 Victoria Soto, Program Coordinator (559) 497-3997

Ana Arias, Bilingual Project Specialist..... (559) 497-3862
 Laura Banuelos, Department Automation Specialist (559) 497-3862
 Calvin Certain, CAT II (559) 497-3862
 Emma Chavez, Bilingual Project Specialist..... (559) 497-3862
 Angel Covarrubia, Community Assistant (559) 497-3862
 Monica De La Cruz, Bilingual Project Specialist (559) 497-3862
 Jonathan Estrada, CAT II..... (559) 497-3862
 Brenda Gutierrez, CAT II..... (559) 497-3862
 Rosa Hernandez, Bilingual Project Specialist..... (559) 497-3862
 Jessica Logan, Paraeducator (559) 497-3862
 Raul Madueña, Bilingual Project Specialist..... (559) 497-3862
 Christina Martinez, Bilingual Project Specialist..... (559) 497-3862
 Lupe Medina, CAT II (559) 497-3862
 Maria Medina, Bilingual Project Specialist..... (559) 497-3862
 Monica Mendoza, Bilingual Project Specialist (559) 497-3848
 Timoteo Mendoza, Community Assistant (559) 497-3862
 Sandra Montellano, CAT II (559) 497-3862
 Devin Ortega, Community Assistant (559) 265-3098 x4127
 Michelle Rusmin, CAT I (559) 497-3862
 Maria Saucedo, Paraeducator..... (559) 497-3862
 Francisco Vallejo, CAT II (559) 497-3862
 Lee Vue, CAT II (559) 497-3862
 Mayra Zuniga, Bilingual Project Specialist (559) 265-3098 x3133

Multimedia Services**(559) 497-3893**Towers Building, 3rd Floor**Lisa Birrell, Communications and Public Relations Officer..... x3203**

Susan B. Bailey, Program Assistant (559) 497-3893 x4141

Paul Gong, Production Specialist (559) 265-3098 x3195

Maribel Medina, Production Specialist (559) 497-3894

Brian Nunn, Production Specialist (559) 497-3890

Steven Skibbie, Production Specialist..... (559) 265-3098 x3302

Parent Services**(559) 497-3865**Towers Building, 4th Floor**Dr. Tou Herr, Director..... (559) 265-3011**

Valerie Lombrana, Bilingual Program Assistant (559) 265-3090 x4066

Maria Martinez, Parent Trainer (559) 443-4884
Setha Nhim, Parent Trainer..... (559) 265-3033
Paul P. Sinpraseuth, Parent Trainer..... (559) 265-3032

Payroll (County Office)

(559) 265-3024

Van Ness Building, 2nd Floor

Dominico Johnston, Senior Director

Maria Williams, Internal Payroll Supervisor
Vickie Cervantes, Payroll Technician
Paulina Melchor, Payroll Technician
Vacant, Payroll Technician

Payroll (District)

(559) 265-3023

Van Ness Building, 2nd Floor

Debbie Stifinger, Director, Payroll

Cindi Berry, Payroll Audit/Retirement Analyst
Ana Cendejas, Payroll Audit/Retirement Analyst
Veronica Cortez, Payroll Audit/Retirement Analyst
Susy Sanchez, Payroll Audit/Retirement Analyst

Pupil Personnel Services

(559) 265-3001

Towers Building, 6th Floor

Trish Small, Senior Director x3526

Amanda Rodriguez, Program Assistant..... x3529
Rachael Abude, Department Automation Specialist x3528
Farah McGovern, Lead School Psychologist..... x3309
Joana Costilla, Program Assistant x3531

School Psychologists

Terri Barber	Nicole Hixson	Michelle Pasos
Kelly Brough	Katlin Kaundart	Allyson Puente
Jenna Brown	Katelyn Kelly	Hillary Reid
Adriana Castaneda	Kimberly Kilgore	Joanna Rios-Cruz
Monica Chaisson	Jennifer Litz	Karina Sanchez
Marisela Cordero	Ashley McCaffrey	Erika Serrano
Deni Dayan	Kay Melella	Cassie Smith
Marina Gasset	Alex Merrell	Karla Spain
Vanessa Hamilton	Lauren Merrell	Hanah Steele
Heather Hernandez	Holly Northcross	Rod Willis
Liliana Hernandez	Jeanette Pankratz	Valerie Woodward

Interns

Briana Pearson Bracken Smith Johanna Valencia

Safe & Healthy Kids**(559) 497-3819**Towers Building, 7th Floor

Helena Silva, Executive Director	(559) 265-3093
Belia Martinez-Lopez, Administrative Assistant	(559) 497-3819
Kris Haubursin, Program Assistant.....	(559) 497-3887
Esther McGraw, Program Assistant	(559) 443-4834
Aleiba Moreno, Program Assistant	(559) 265-3002
Sheila Mingming, Financial Services Supervisor.....	(559) 497-3780
Hugo Vasquez, Accountant.....	(559) 497-3869
Jennifer Elia, Accounting Technician	(559) 265-3098 x3423
Cindy Garrison, Accounting Technician	(559) 443-4836
Trina Rodriguez, Accounting Technician	(559) 497-3775

FRESH (Fresno's Recreation, Enrichment, And Scholastic Help)**Expanded Learning Programs**

Helena Silva, Executive Director	(559) 265-3093
Titus Karvon, Program Coordinator to ELP Site	(559) 443-4843
Brent Smither, Program Coordinator to ELP Site	(559) 497-3829
Luis Bravo, ELP Area Supervisor	(559) 265-3098 x3407
Jennifer Brietigam, ELP Area Supervisor	(559) 265-3098 x3273
Nancy Herr, ELP Area Supervisor	(559) 497-3772
Maria Banuelos-Vasquez, Project Specialist.....	(559) 265-3096
Stephanie Estrada, Project Specialist	(559) 497-3866
Elva Hernandez, Project Specialist.....	(559) 265-3098 x3111
Alexandra Rodgers, Project Specialist.....	(559) 497-3847
Derek Vasquez, Project Specialist	(559) 265-3063
Zee Yang, Project Specialist.....	(559) 497-3824
Vacant, Project Specialist.....	(559) 265-3098 x3174
Vacant, Project Specialist.....	(559) 265-3098 x3202
Vacant, Project Specialist.....	(559) 265-3095
Vacant, Project Specialist.....	(559) 497-3769

Leadership Academy**Outdoor Equity Grants Program, Safe School Ambassadors (SSA)**Brent Smither, Program Coordinator (559) 497-3829 |**Safe School Ambassadors (SSA)**Titus Karvon, Program Coordinator (559) 443-4843 |**Science, Technology, Engineer, Arts, Mathematics (STEAM Hub)****Tobacco-Use Prevention Education (TUPE), Youth Leadership Institute (YLI)**Adam Fain, Program Coordinator (559) 497-3828 |Jacob Beltran, Project Specialist (559) 497-3783 |

Jennifer Jasso, Project Specialist (559) 497-3885
Jazarai Perkins, Project Specialist (559) 443-4844
Aaron Valenzuela, Project Specialist (559) 265-3009

Systems of Support for Expanding Learning (SSEL)

Joshua Blecha, Program Coordinator..... (559) 497-3791

Wellness & Nutrition

Cyndi Dean, Program Coordinator..... (559) 443-4833
Charles Clancy, Project Specialist (559) 443-4831
Jason Wara, Project Specialist (559) 443-4809

Scout Island Education Center

(559) 265-4062

7695 Van Ness, Fresno, CA 93711

Stephen Bock, Director(559) 265-4060 x4060

Matthew Stewart, Project Specialist (559) 265-4062 x4062
Jody Bertolucci, Naturalist (559) 265-3098 x4354
Javier Arroyo, Grounds Maintenance Worker (559) 265-4060
Danny Rudd, Grounds Maintenance Worker (559) 352-9287

SELPA (Special Education Local Plan Area)

(559) 265-3040

Towers Building, 6th & 8th Floor

Trina Frazier, Assistant Superintendent, Student Services.....(559) 265-3049

Laura Wascher, Administrative Support Supervisor (559) 497-3779
Monica Raigoza, Program Assistant (559) 265-4069

Jennifer Rowe-Gonzalez, Legal Counsel (559) 265-3003
Dominic Johnson, Lead Department Automation Specialist (559) 497-3743
Wendy Lopez, Lead Department Automation Specialist (559) 497-3958
Eddie Davidson, Director of Fiscal Student Services..... (559) 265-3047
Brittany Aguayo, Accountant..... (559) 497-3870
Manvir Jhutti, Accounting Technician..... (559) 265-3098 x4375

Romy Chachere, Director(559) 497-3880

Aaron Luna, SELPA Compliance Officer..... (559) 443-4865
Carolina Mora, Program Assistant (559) 265-4059

Autism.....(559) 497-3708

Towers Building, 6th & 8th Floor

Joy Bratton, Director.....(559) 265-3051

Isabel Milburn, Program Assistant (559) 497-3844
Heidi Baldwin, Autism Content Specialist (559) 265-3036
Melissa Rose, Autism Content Specialist (559) 265-4026

WorkAbility(559) 265-3048
Towers Building, 8th Floor

Belinda Meyer, Principal I.....(559) 265-3048
Linda Trejo, Program Assistant (559) 265-3018

Special Projects (559) 265-3014
Van Ness Building, 3rd Floor

Jennifer Quinn-Yovino, Coordinator I.....(559) 265-3014 x3375
Jennifer Freeman, Program Assistant..... (559) 265-3014

Student Equity and Empowerment (559) 497-3876
Van Ness Building, 3rd Floor

Manuel Escandon, Director
Marlene Wiggins, Program Assistant (559) 497-3876 x3211

Dr. Angelia Barfield, Program Specialist..... (559) 265-3098 x4247
Kayla Wilson, Program Specialist..... (559) 265-3098 x3239

Student Services (559) 265-3040
Towers Building, 8th Floor

Trina Frazier, Assistant Superintendent, Student Services(559) 265-3049
Laura Wascher, Administrative Support Supervisor (559) 497-3779
Monica Raigoza, Program Assistant..... (559) 265-4069

Eddie Davidson, Director of Fiscal Student Services..... (559) 265-3047
Jennifer Rowe-Gonzalez, Legal Counsel (559) 265-3003
Brittany Aguayo, Accountant..... (559) 497-3870
Manvir Jhutti, Accounting Technician..... (559) 265-3098 x4375

Christina Borges, Executive Director.....(559) 497-3901
Sandy Minter, Administrative Assistant (559) 497-3844
Judy Galvez, Department Automation Specialist (559) 265-3045
Liza Stack, Content Specialist (559) 497-3879
Salina Guzman, Transportation Scheduler..... (559) 265-4049
Vacant, Bilingual Registrar (559) 265-4030

Joy Bratton, Director.....(559) 265-3051
Isabel Milburn, Program Assistant (559) 497-3708

Integrated Sites
Mary Oates, Principal II..... (559) 497-3807
Kat Arredondo (559) 497-3810

Abraham Lincoln Middle School (559) 898-6600
Erlinda LeGare, Teacher

Joseph Hill, Paraeducator
Ibeth Ibarra Campos, Paraeducator

Jackson Elementary..... (559) 524-6941
Lindsey Camacho, Teacher
Nancy Lopez, Paraeducator
Elizabeth Montano, Paraeducator
Lucy Estella Gonzalez, Paraeducator

Malaga Elementary
Estefany Munguia, Teacher
Lizbeth Perez, Paraeducator

Selma High School (559) 898-6598
Jamie Marrash, Teacher
Janette Flores, Paraeducator
MaryAnn Rosales, Paraeducator
Ashley Nowell, Paraeducator

Javier Quintana, Teacher
Veronica Gonzalez, Paraeducator
Ezra Heredia, Paraeducator

Sanger Academy Charter School..... (559) 524-6884
Nercy Paredes, Teacher
Angela Gonzalez, Paraeducator
J. Christopher Gutierrez, Paraeducator

Sanger High School (559) 524-6884
Nicole Comstock, Teacher
Hanna Boykin, Paraeducator
Gianna Heredia, Paraeducator

South Valley ATP
Chad Wenter, Teacher
Jemar Esteban, Paraeducator
Hannah Marquez, Paraeducator
Melissa Garcia, Paraeducator

Washington Colony, Selma..... (559) 891-0098
Irma Collins, Teacher
Christopher Salamat, Paraeducator
Yesenia Trujillo, Paraeducator

Eric White Elementary (559) 891-0098
Yvonne French, Teacher
Rosa Chavez, Paraeducator
Annmarie Ibarra, Paraeducator

Erik Nyberg, Principal II.....(559) 443-4881
Court and Community School Special Education Services
Targeted Intervention for Emotional Support (TIES) Program
Cristina Mendez, Program Assistant (559) 443-4882

Juvenile Justice Campus

Alice Worsley School (559) 600-4990
Sheryl Roby, Office Assistant

Melissa Hagar, Teacher
Marissa Padilla, Teacher
Gay Taylor, Teacher

Community School

Violet Heintz Education Academy (559) 443-4850
Vacant, Teacher

Targeted Intervention for Emotional Support Programs (TIES) (559) 443-4881

Beth Ramacher Educational Complex..... (559) 497-3955 x4805
Julie Dunn, Teacher
Michelle Alvarez, Paraeducator
Elizabeth D’Ambrosio, Paraeducator
Tara Dixson, Paraeducator

Central High West Campus..... (559) 276-1044
Lori Parnagian, Teacher
Kathryn Bartels, Paraeducator
Cathy Cisneros, Paraeducator
Rebecca Martin, Paraeducator

Del Rey Elementary (559) 524-6060
Lyudmila Ivanova, Teacher
Marek Cimochoewicz, Paraeducator
Krissy Fagan, Paraeducator
AubreyEnna Johnson, Paraeducator

Nexus 18-22 ED Program (559) 265-3000 x4291
Rebecca Allen, Teacher
Toni Barajas, Paraeducator
Jennie Vang, Paraeducator

Rio Vista Middle School..... (559) 795-4886
Taylor Lyon, Teacher
Amy Gallardo, Paraeducator
Eric Martinez, Paraeducator
Thomas Salazar, Paraeducator

- River Bluff Elementary (559) 276-6001
 Leonel Mendez, Teacher, Paraeducator
 Mercy Lopez, Paraeducator
 Veronica Tavares De Ceron, Paraeducator
 Randy Van, Paraeducator
- Selma High School (559) 898-6599
 Johnny Potasi, Teacher
 Raquel Miranda, Paraeducator
 Desiree Fox-Tamez, Paraeducator
- Selma High School (559) 898-6550 x41404
 Al Lomeli, Teacher
 Eva Silva, Paraeducator
 Juana Vasquez-Martinez, Paraeducator
- Washington Academic Middle School (559) 875-4459
 Adolfo Martinez, Teacher
 Marisol Lua, Paraeducator
 Joseph Yang, Paraeducator
- Charlene Clark, Principal II.....(559) 497-3902**
PIP • CIRCLE • Autism
 Becky Vang, Program Assistant..... (559) 497-3851
- PIP/CIRCLE–Autism Program**
- Alvina..... (559) 864-9411
 Christopher Lyman, Teacher
 Dora LeBlanc, Paraeducator
 Teresa Rivera, Paraeducator
- Herndon-Barstow Elementary School (559) 276-5250
 Eliliana Sandoval, Teacher
 Jesus Emmanuel Macias, Paraeducator
 Raquel Delgado, Paraeducator
- Jefferson (559) 637-2924
 Melissa Craven, Teacher
 Mariah Grant, Paraeducator
 Daisy Gonzalez Santos, Paraeducator
- Jackson Elementary..... (559) 524-6430
 Nikhom Kheav, Teacher
 Alicia Santos, Paraeducator
 Maggie Noel, Paraeducator
- Lincoln Elementary..... (559) 305-7210
 Laura Bell, Teacher
 Aryn Martinez, Paraeducator
 Jaqueline Valle, Paraeducator

- Lincoln Elementary..... (559) 305-7240
Megan Johnson, Teacher
Marisol Picaso Sandoval, Paraeducator
Alicia Nunez, Paraeducator
- Madison Elementary School (559) 524-7469
Warren Bisel, Teacher
Rachel-Ann Guerrero, Paraeducator
Sylvia Racine, Paraeducator
- Ramacher (559) 497-3972
Susanne Chuhlantseff, Teacher
Gayle White, Paraeducator
Virginia Zaragoza, Paraeducator
- Monica Chavez, Teacher..... (559) 497-3970
Carolina Sanchez-Aguirre, Paraeducator
Yaritza Sanchez, Paraeducator
- Roosevelt Elementary (559) 276-5257
Sabrina Lucero, Teacher
Veronica Rodriguez, Paraeducator
Pamela Willard, Paraeducator
- Sun Empire..... (559) 842-4000
Grisel Mansur, Teacher
Alma Gil Ortega, Paraeducator
Alyssa Santellano, Paraeducator
- Amber Terlesky, Teacher
Anamaria Arroyo, Paraeducator
Shamir Bermudez Vasquez, Paraeducator
Melissa Sierras, Paraeducator
- Teague..... (559) 277-2055
Maria Garcia Martinez, Teacher
Erica Blankenbiller, Paraeducator
Carol Chavez, Paraeducator
- Woodrow Wilson (559) 898-6730
Jessica Rosas-Bueno, Teacher
Yvette Gastelum, Paraeducator
Shellie Barros, Paraeducator
Vacant, Paraeducator

All 4 Youth - Behavioral Health(559) 443-4800

Civic Center - 2440 Tulare Street, Suite 200, Fresno, CA 93721

Central Hub - 2280 N. Valentine Ave, Fresno, CA 93722

Fresno Hub - 2560 Shaw Lane, Suite 104, Fresno, CA 93711

Mendota Hub - 121 W. Belmont Ave, Suite 200, Mendota, CA 93640
 Selma Hub - 2020 High St., Suite E, Selma, CA 93662
 East Side Hub (VHEA) - 4939 E. Yale Ave, Fresno, CA 93727
 Fowler Wellness Center - 940 E. Walter Ave., Fowler, CA 93625
 Riverdale Wellness Center - 3086 W. Mt. Whitney, Riverdale, CA 93656
 Tarpey Wellness Center - 2700 Minnewawa Ave., Clovis CA 93612

Trina Frazier, Assistant Superintendent, Student Services.....(559) 265-3049

Laura Wascher, Administrative Support Supervisor (559) 497-3779
 Abigail Santoyo, Administrative Assistant (559) 497-3813
 Eddie Davidson, Director of Fiscal Student Services..... (559) 265-3047
 Arnesia Williams, Financial Services Supervisor..... (559) 265-4032
 Vacant, Accounting Technician (559) 265-4079
 Vacant, Department Automation Specialist (559) 443-4890

Tammy Frates, Senior Director, Program Services(559) 443-4895

Behavioral Health • Behavior Health Intervention Team • Help Me Grow • FRIENDS

Yovana Munro, Program Supervisor (559) 265-4033
 Lacie Turner, Program Supervisor (559) 265-4088
 Marissa Barcelos, Clinical Supervisor..... (559) 497-3800
 Veronica Sandoval, Clinical Supervisor..... (559) 497-3960
 Anthony Stoner, Program Assistant..... (559) 265-4084
 Zelene Banuelos, Bilingual Program Assistant..... (559) 265-3089
 Hermelinda Casas, Bilingual Office Assistant
 Linda Pang Her, Office Assistant
 Vacant, Clinical Supervisor

Yvette Garcia, Director, Clinical Services(559) 443-4840

Behavioral Health

Felix Rodriguez, Program Supervisor..... (559) 497-3799
 Rebecca Brisky, Clinical Supervisor (559) 285-3981
 Donald Turnmire, Program Supervisor (559) 497-3754
 Josh Lucatero, Bilingual Health Information Assistant..... (559) 265-4078
 Der Thao, Health Information Assistant..... (559) 265-3092
 Rachel Moreno, Clinical Supervisor..... (559) 265-3037
 Jessica Scharffenberg, Clinical Supervisor (559) 497-4801
 Holly Rooks, Quality Support Supervisor (559) 265-4082
 Lisa Butler, Program Assistant..... (559) 265-4093
 Alondra Sanchez Ramirez, Bilingual Program Assistant..... (559) 497-3984
 Jerrica Dunn, Health Information Assistant..... (559) 497-3838
 Gabrielle Loera, Health Information Assistant (559) 265-4089
 Ana Rios, Bilingual Office Assistant
 Arturo Salas, Bilingual Office Assistant

Behavioral Health Clinician I

Belen Abrego	Kevin Arrez	Michelle Cannon
Sonya Acevedo	Edith Barfield	Monica Cantu
Miguel Aguilar	Briana Bonwell	Yvette Cardenas
Rebecca Alvey Medina	Rebecca Brisky	Elicia Carrillo
Carrie Anderson	Lindsay Busch	Victoria Chavez

Elena Cuevas
Desiree Davis
Sharon Escobar
Jayla Fiedor
Alexander Gonzalez
Estela A. Gonzalez
Chantal Guillen
Elvia Gutierrez
Jessica Gutierrez
Marsha Hawkins
Miranda Hernandez
Mrsela Hinojos
Jessica Hudson
Xiomara Iraheta
Karen Jauregui
Rebecca Kahle
Kathryn Kotler
Ellen Kyurinyan
Mai Lee
Crystal Lemus
Elizabeth Lopez
Skylar Lopez

Lana Mak-Panitsiri
Michelle Marin
Alejandra Martinez Gutierrez
Arianna Manriquez
Andrew Marquez
John Maxwell III
Danielle Mehas
Eshini Mendis
Jennifer Molina
Jennifer Moore
Anabel Carrasco
Phaivan Nameesai
Malery Navarro
Elvis Nunez-Rodriguez
Clarissa Olivas
Michelle Ramsey
Marco Regalado-Chacon
Niko Robinson
Karina Rodriguez
Melisa Santacruz
Angelique Santana-Gonzalez
Brittany Sahakian

Deira Sarkisian
Lizett Segura
Sara Sepulveda
Nicole Sinerchio
Natasha Smith
Bobby Somtakoune
Meng Song
Denae Takemoto
Marcie Taylor
Jula Thaoxaochay
Maria Torres-Lemus
Marizol Urbietta-Cortez
Vanessa Valencia
Pa Nhia Vang
Sue Vang
Vianey Vasquez-Guerrero
Maria Verdugo Lopez
Janette Villalobos
Andreea Wilkinson
Tony Xiong
Wesley Yang
Marisol Zamora

Behavioral Health Clinician II

Erica Avina
Graciela Blanco
Mirian Cardenas
Carlos Diaz
Bianca Flores
Sara Fry

Stephanie Gomez
Heather Gumm
Alicia Longcor
Kristen Madson
Jacqueline Maldonado
Yvette Mendez

Victoria Montufar
Ashley Rose
Madeline Hernandez
Navpreet Sangha
Liliana Villalobos

Intervention Specialists

Michelle Booker
Rosa Calderon
Margaret Castillo

Ismael Diaz
Richard Garcia
Salvador Garcia

Nathaniel Navarro
Natalie Parker

Youth Care Specialists

Erica Castillo
Sergio Cuevas
Amanda Figueroa
Andrea Lopez Gomez
Angela Garcia

Evelyn Garzon
Daisy Martinez
Jennifer Montejano
Rosie Neal
Alex Ontiveros

Melady Quinteros
Maria Ruvalcaba
Rebecca Salgado
Joanna Yang

Family Partners

Darrell Adams Jr.
Martha Guzman

Veronica Guzman
Maria Lealaimatafao

Maribel Nava
Valerie Villagomez

Bilingual Family Partners

Diana Delgadillo

Daniel Gonzalez

Joanna Villalobos

Help Me Grow (HMG) Organizing Entity

Kristina Hernandez, Program Coordinator (559) 265-4083

Early Intervention, FRIENDS Birth to Three

Lighthouse for Children - 2405 Tulare St., Fresno, CA 93721

Julie Reynolds, Principal I (559) 497-3964
Melissa Agsaulio, Teacher (559) 497-3994
Zaira Butts, Teacher (559) 497-3967
Tiffany Cable, Teacher (559) 497-3944
Laura Cortes de Staton, Teacher (559) 443-4814
Shannon DeLaCerde, Teacher (559) 497-3988
Diane Garcia, Teacher (559) 497-3985
Mary Kate Legaspi, Teacher (559) 497-3992
Judy Madrigal, Teacher (559) 497-3968
Jackie Naman, Teacher (559) 497-3963
Jenna Rodriguez Teacher
Lada Yang, Teacher (559) 443-4870
Allison Cole, Speech/Language Pathologist (559) 497-3842
Denise McFarland, Speech Language Pathologist (559) 497-3987
Michele Rodriguez, Speech/Language Pathologist (559) 497-3878
Leah Grace, Behavioral Health Clinician II
Ashley McCaffrey, School Psychologist (559) 497-3986
Natasha Penn, Intervention Specialist (559) 497-3957
Merysa Schultz, Nurse (559) 497-3996
Kristen Silva, Physical Therapist (559) 443-4813
Dora Diaz, Bilingual Paraeducator
Otila Reyes, Bilingual Paraeducator
Brenda Valencia, Bilingual Paraeducator
Maria Terry Saucedo, Bilingual Office Assistant (559) 497-3975

Leslie Cox, Principal II (559) 443-4880

Adapted Physical Education • Audiology • Deaf and Hard of Hearing

Low Incidence Grant • Orthopedically Impaired, Blind and Visually Impaired

CSS Liaison • Orientation & Mobility

Kia Thomas, Program Assistant (559) 265-3046

Itinerant Adapted Physical Education

Jon Peterson, A.P.E. Specialist (559) 265-4075

Anthony Puopolo, A.P.E. Specialist (559) 443-4817

Gianna Rossi-Hill, A.P.E. Specialist (559) 443-4818

Itinerant Orthopedically Impaired

Lisa Goodell, Teacher (559) 443-4820

Sandra Lea, Teacher (559) 443-4841

Holly Light, Teacher (559) 443-4819

Sandra McAbee, Teacher (559) 443-3903

Karen West, Teacher (559) 443-4838

Itinerant Visually Impaired

Emily Zevallos, Teacher	(559) 497-3908
Laura Farr, Teacher	(559) 443-4826
Nancy Klassen, Teacher	(559) 443-4828
Skya Richardson, Teacher	(559) 443-4827
Randi Wiebe, Teacher	(559) 443-4823
Vacant, Teacher	(559) 443-4825
Myron Washington, Program Technician	(559) 443-4829

Itinerant, Orientation & Mobility

Laurie Hoke, Orientation & Mobility Specialist.....	(559) 443-4824
---	----------------

Audiologist

Lynn Krikorian, Audiologist.....	(559) 265-4043
Denise Zander, Audiologist.....	(559) 495-5650

Itinerant Deaf/Hard of Hearing Classrooms

Jan Berndt, Teacher	(559) 265-4040
April Densmore, Teacher	(559) 265-4037
Kaleena Goodman, Teacher	(559) 265-4055
Nicole Shultz, Teacher	(559) 265-4038
Natalie Tsutsui, Teacher	(559) 443-4877
Tiana Tune, Teacher.....	(559) 265-4039
Patti Moore-Clack, Teacher	(559) 265-4055

DHH SDC Oral Preschool Ramacher (559) 265-4041

Kayla Davis, Teacher
Angelina Payne, Sign Language Paraeducator

DHH SDC HANDS Academy Primary, American Union Elementary, Preschool-Kindergarten, Room 52 (559) 495-5650

Jade Riggins, Teacher
Candice Goodie, Paraeducator Sign Language

DHH SDC HANDS Academy Primary, American Union Elementary, Grades 1-3, Room 21 (559) 495-5650

Melody Memley, Teacher
Crystal Navarro, Paraeducator Sign Language

DHH SDC HANDS Academy Primary, American Union Elementary Grades 4-5, Room 23 (559) 495-5650

Destinee Glasser, Teacher	(559) 268-1213
Nicole Marschall, Sign Language Interpreter	
Nicole Postler, Paraeducator Sign Language	
Rachel Witort, Sign Language Interpreter	

DHH SDC HANDS Academy Secondary, American Union Elementary Grades 6-8, Room 24 (559) 495-5650

Stephanie Dodge, Teacher	(559) 268-1213
Jodi Tello, Paraeducator Sign Language	

DHH SDC HANDS Academy High School, Washington Union, Room CR10

Anthony Davis, Teacher (559) 485-8805
Angel Garcia, Paraeducator Sign Language
Debora Washington, Sign Language Interpreter
Erika Lopez, Sign Language Interpreter

Belinda Meyer, Principal I(559) 265-3048

Speech Language Pathology, Occupational Therapy, Physical Therapy
Linda Trejo, Program Assistant (559) 265-3018

Speech Pathologists

Michael Ansley	Brittany Granados	Tiffany Manha
Sandra Bowman	Marisol Howlett	Shawna Marcus
Salina Bruno	Alyssa Jimenez	Crystal Martinez
Johanna Chambers	Rosalinda Juarez Ramirez	Megan McGoey
Gailene Colby	Brett Knott	Sevia Robertson
Linda Cormack	Adamson Kobashigawa	Michele Rodriguez
Daniel Gallardo	Lauren Kubo	Beth Rosas
Irma Gonzalez	Joanne Lauria	

Occupational Therapy

Elizabeth Johnston, Occupational Therapist (559) 638-9271
Janelle Jarvis, Occupational Therapist
Karl Pflugrath, Occupational Therapist..... (559) 265-3013
Einete Arevalo, Occupational Therapist

Physical Therapy

Laura Karle, Physical Therapist..... (559) 443-4808

Beth Ramacher Educational Complex.....(559) 497-3955

710 N. Hughes Ave., Fresno, CA 93728 (Distance from FCOE 3.4 miles)

Mike Butts, Principal II

Jami Vasquez, Program Assistant
Sofia Licon, Office Assistant
Law Lee, Custodian
George “Beto” Zermeno, Custodian
Gloria Perez, Food Service

Ramacher Elementary/Secondary/Adult Transition

Fidenzio Ailanjian, Teacher
Jennifer Campbell, Teacher
Matthew Elliott, Teacher
Zarah Portillo, Teacher
Melissa Quevedo, Teacher
Aubrey Slover, Teacher
Laura Thornburg, Teacher
Fabian Cervantez, Paraeducator
Debra Cobbs, Paraeducator
Vanessa Diaz, Paraeducator

Rachelle Gallardo, Paraeducator
Miguel Licon Garcia, Paraeducator
Kathleen Medina, Paraeducator
Kalia Robinson, Paraeducator
Adeana Rodriguez, Paraeducator
Eguinesse Salva, Paraeducator
Marjorie Dominguez Saravia, Paraeducator
Nicole Torres, Paraeducator
Greg Vann, Paraeducator
Jovanna Vargas, Paraeducator
Vance Weaver, Paraeducator

Beth Ramacher Integrated Sites

Harvest Elementary..... (559) 271-0420

6514 W. Gettysburg Ave., Fresno, CA 93723

Brendaly Rodriguez, Teacher
Rebecca Greilich, Paraeducator
Angelica Quinones, Paraeducator

Polk Elementary..... (559) 271-3257

2195 N. Polk Ave., Fresno, CA 93722

Cynthia Ramirez, Teacher
Lloyd Martin, Paraeducator
Jill McCann, Paraeducator

Central High East..... (559) 277-1023

3535 N. Cornelia Ave. Fresno, CA 93722

Allen Burnett, Teacher
Angela Rodriguez, Paraeducator
Railene Vargas, Paraeducator

Central ATP (559) 276-5230

2698 N. Brawley Ave., Fresno, CA 93722

William Wilkerson, Teacher
Joseph Dolin, Paraeducator
Ayannie Turner, Paraeducator

Fresno Pacific ATP (559) 251-8001

1717 S. Chestnut Ave., Fresno, CA 93702

Maria Falcon, Teacher
Maria Acosta, Paraeducator
Michael Ruacho, Paraeducator

Houghton-Kearney Elementary (559) 485-5338

8905 W. Kearney Blvd., Fresno, CA 93706

Shawna Holt, Teacher
James Doty, Paraeducator
Katia Beltre-Phipps, Paraeducator
Becky Moreno, Teacher
Laura Rodriguez, Paraeducator
Randal Shaffer, Paraeducator

Monte Vista(559) 638-9271

1221 E. Duff Ave., Reedley, CA 93654 (Distance form FCOE 26 miles)

Darla Beeson, Principal II

Amor Kirkman, Program Assistant
Javier Cisneros, Custodian
Yanet Madrigal, Office Assistant

Monte Vista Elementary/Secondary/Adult Transition

Michael Brandt, Teacher
Phillip French, Teacher
Janet Lopez, Teacher
Leonard Ramirez, Teacher
Lee Ann Richter, Teacher
Michelle Vasquez, Teacher
Angela Young, Teacher
Kimberly Alvarado, Paraeducator
Remedios Arellano, Paraeducator
Samantha Argueta, Paraeducator
Santa Cruz Gonzalez, Paraeducator
Brenda Gonzeles, Paraeducator
Maria Diaz, Paraeducator
Ana Galan, Paraeducator
Crystal Johnston, Paraeducator
Alan Labitad, Paraeducator
Rosie Lopez, Paraeducator
Claudia Nunez, Paraeducator
Claude Paul Ruiz, Paraeducator
Norma Quiñonez, Paraeducator
Rosa Soto Quiroz, Paraeducator
Vacant, Paraeducator

Monte Vista Integrated Sites

Cesar Chavez School, Parlier (559) 646-6166

Karen L. Heinrichs, Teacher
Lorena Lopez, Paraeducator
Sonia Reyna, Paraeducator
Deyenira Gerardo, Paraeducator

Grant Middle School (559) 305-7345

Teresa Sanchez, Teacher
Isabel Lopez, Paraeducator
Deborah Sanders, Paraeducator

Jefferson Elementary School (559) 305-7230

Barbara Encinas, Teacher
Victoria Labitad, Paraeducator

T.L. Reed School (559) 305-7308
 Jenice Bissonnette, Teacher
 Mary Cepeda, Paraeducator
 Maxwell Howard, Paraeducator

Reedley High School (559) 305-7100 x3860
 Joaquin Nunez, Teacher
 Valentina Betancourt, Paraeducator
 Manuela Centeno, Paraeducator

Adult Transition Academy

Reedley College (559) 638-0300 x3138
 Martha Amezcua, Teacher
 Alice M. Archuleta, Paraeducator
 Tracy Rodriguez, Paraeducator

Integrated Sites (559) 497-3807

Sanger High School (559) 875-1981
 Nichole Harris, Teacher
 Jemar Esteban, Paraeducator
 Lenore Rusca, Paraeducator

Sutherland Center..... (559) 846-7391

14505 W "F" St., Kerman, CA 93630 (Distance from FCOE 17 miles)

Dave Tenney, Principal II

Norma Hinojosa, Program Assistant
 Elaine Valadez, Office Assistant
 Lovejit Nagra, Custodian

Mendota Elementary..... (559) 655-2014

Martin Garcia, Teacher
 Wendy Montejo, Paraeducator
 Ermalinda Paez, Paraeducator

Kerman-Floyd Elementary..... (559) 843-9400

Sergio Torres, Teacher x9398
 Lisa Gonzalez, Paraeducator
 Anthony Herrera, Paraeducator
 Claudia Rosales, Paraeducator
 Vacant, Paraeducator

Kerman High School..... (559) 843-9700

Juana Aceves, Teacher x9789
 Jose Velasquez, Teacher x9746
 Eufemia Gaona, Paraeducator
 Helena Phillips, Paraeducator
 Denise Ruiz, Paraeducator
 Cora Sanchez, Paraeducator

Kerman Middle School (559) 842-9600
 Maria Santiago, Teacher x9632
 Guadalupe Lopez, Paraeducator
 Veronica Villa, Paraeducator

Sutherland Center Elementary/Secondary/Adult Transition

Leeanna Carrillo, Teacher
 Karla Campos, Teacher
 Brandon Ellis, Teacher
 Angel Gonzales, Teacher
 Nichole Harris, Teacher
 Filiberto Vera, Teacher
 Coua Xiong, Teacher
 Jessica Astorga, Paraeducator
 Melissa Escareno, Paraeducator
 Gino Galpin, Paraeducator
 Sandra Garcia, Paraeducator
 George Gonzalez, Paraeducator
 Juanita Herrera, Paraeducator
 Nikki Martinez, Paraeducator
 Amy Martins, Paraeducator
 Briceida Perez, Paraeducator
 Yolanda Ramirez, Paraeducator
 Christopher Senghchanh, Paraeducator
 Tim Story, Paraeducator
 Izaac Suarez, Paraeducator
 Isalel Tinoco, Paraeducator

Teacher Development (559) 497-3756

Towers Building, 5th Floor

Manjit Singh, Director (559) 497-3756 x3756

Alyss Cuiriz, Program Assistant (559) 265-3098 x3209
 Brigid Nelson, Program Assistant (559) 265-3098 x3297

 Rachel Miller, Content Coordinator (559) 265-3098 x3149
 Denise Guerrero, Content Specialist I (559) 265-3098 x3122
 Julisa Maldonado-Vargas, Content Specialist I (559) 265-3098 x3287
 Mandeep Sahota-Sangha, Content Specialist I (559) 497-3821 x3821
 Brooke Berrios, Program Coordinator (559) 265-3098 x3428
 Leslie Kelly, Program Coordinator (559) 265-3098 x3031

SCHOOLS

Fresno County School District Map.....	54
---	-----------

School Sites	55
---------------------------	-----------

School Districts

Alvina Elementary.....	64
Big Creek Elementary.....	65
Burrel Union Elementary	66
Caruthers Unified	67
Clay Joint Elementary.....	73
Clovis Unified.....	74
Coalinga-Huron Unified	81
Firebaugh-Las Deltas Unified.....	84
Fowler Unified.....	86
Fresno Unified	88
Golden Plains Unified	104
Kerman Unified	106
Kings Canyon Unified.....	108
Kingsburg Elementary	111
Charter School District.....	111
Kingsburg Joint Union High.....	113
Laton Unified.....	115
Mendota Unified	117
Monroe Elementary	119
Orange Center Elementary.....	120
Pacific Union Elementary.....	121
Parlier Unified	122
Pine Ridge Elementary.....	124
Raisin City Elementary	125
Riverdale Unified.....	126
Sanger Unified.....	128
Selma Unified.....	132
Sierra Unified	135
Washington Colony Elementary	137
Washington Unified	138
West Park Elementary	140
Westside Elementary.....	141

Fresno County School District Map

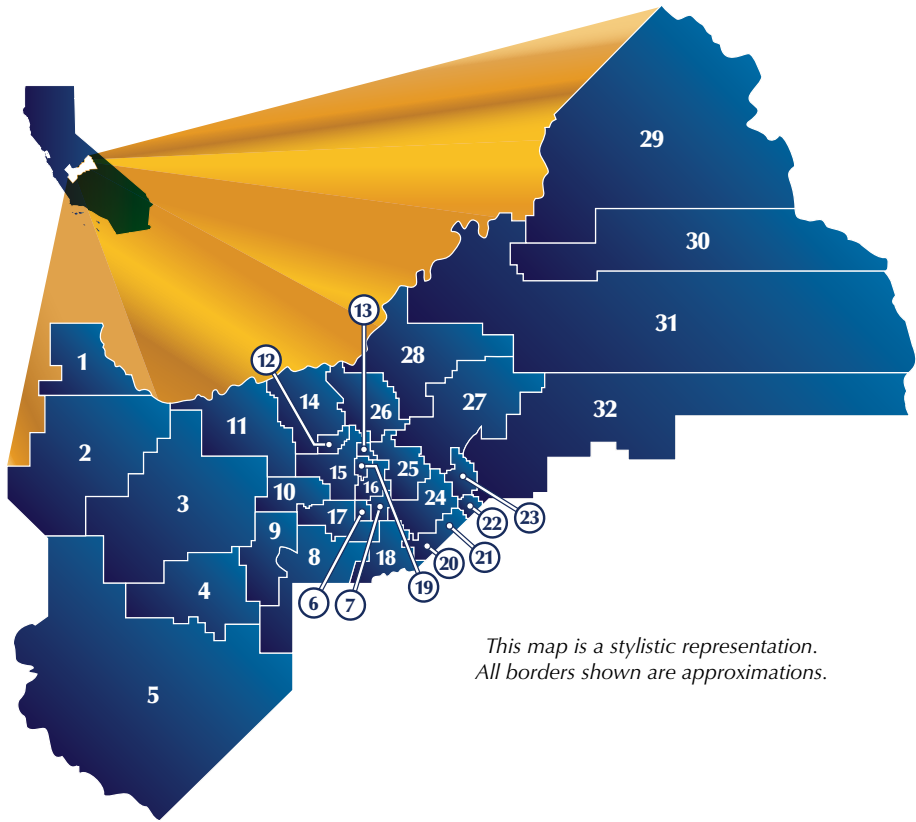

*This map is a stylistic representation.
All borders shown are approximations.*

Alvina Elementary	6	Laton Unified	18
Big Creek Elementary	29	Mendota Unified	2
Burrel Union Elementary	9	Monroe Elementary	7
Caruthers Unified	17	Orange Center Elementary	13
Central Unified	14	Pacific Union Elementary	16
Clay Joint Elementary	22	Parlier Unified	23
Clovis Unified	28	Pine Ridge Elementary	30
Coalinga-Huron Unified	5	Raisin City Elementary	10
Firebaugh-Las Deltas Unified	1	Riverdale Unified	8
Fowler Unified	25	Sanger Unified	27
Fresno Unified	26	Selma Unified	24
Golden Plains Unified	3	Sierra Unified	31
Kerman Unified	11	Washington Colony Elementary	19
Kings Canyon Unified	32	Washington Unified	15
Kingsburg Elementary	21	West Park Elementary	12
Kingsburg Joint Union High	20	Westside Elementary	4

School Sites

A

Addams (K-6; Fresno)	(559) 457-2510
Addicott School (SED Program; Fresno)	(559) 253-6640
Ahwahnee (7-8; Fresno).....	(559) 451-4300
Alta (K-5; Kings Canyon).....	(559) 305-7210
Alta Sierra (7-8; Clovis).....	(559) 327-3500
Alvina Elementary / School District (K-8)	(559) 864-9411
American Union (K-8; Washington)	(559) 495-5650
American Union Preschool (Washington)	(559) 495-5650
Anthony (K-6; Fresno).....	(559) 457-2520
Ayer (K-6; Fresno)	(559) 253-6400
Aynesworth (K-6; Fresno).....	(559) 253-6410

B

Bailey, Hazel M. (K-2; Firebaugh-Las Deltas)	(559) 659-1421
Baird (5-8; Fresno)	(559) 451-4310
Bakman (K-6; Fresno)	(559) 253-6610
Balderas (K-6; Fresno).....	(559) 253-6420
Bartsch, Silas (K-8; Kings Canyon).....	(559) 305-7360
Benavidez, S. Ben (K-6; Parlier).....	(559) 646-2963
Big Creek Elementary / School District (K-8)	(559) 893-3314
Biola-Pershing (K-6; Central).....	(559) 276-5235
Birney (K-6; Fresno)	(559) 248-7000
Bishop (K-1; Coalinga-Huron).....	(559) 935-7570
Black Mountain (Adult; Sierra).....	(559) 855-7792
Boris (K-6, Clovis).....	(559) 327-3800
Brletic, Mathew J. (K-6; Parlier).....	(559) 646-3551
Buchanan (9-12; Clovis)	(559) 327-3000
Bud Rank (K-6; Clovis).....	(559) 327-4900
Bullard High (9-12; Fresno)	(559) 451-4320
Bullard Project Talent (K-8; Fresno)	(559) 248-7030
Burrel Union Elementary / School District (K-8)	(559) 866-5634
Burroughs (K-6; Fresno)	(559) 253-6430

C

California State University, Fresno	(559) 278-4240
Calwa (K-6; Fresno)	(559) 457-2610
Cambridge Continuation (Fresno)	(559) 253-6560
Cambridge High Continuation (Coalinga-Huron).....	(559) 935-7578
Cantua (K-8; Golden Plains)	(559) 210-5101
CART (11-12; Clovis/Fresno).....	(559) 248-7400
Caruthers Elementary (K-8; Caruthers)	(559) 495-6400
Caruthers High (9-12; Caruthers)	(559) 495-6400
Caruthers Unified District Office	(559) 495-6400
Cedarwood (K-6; Clovis).....	(559) 327-6000
Centennial (K-6; Fresno)	(559) 248-7040
Centerville (K-6; Sanger).....	(559) 524-6000

Central (K-6; Central).....	(559) 274-9780
Central East High School (9-12; Central).....	(559) 276-0280
Central High School (9-12; Central).....	(559) 276-5276
Central Online Home School (K-12 Central).....	(559) 276-3140
Central Unified Adult (C.L.A.S.S.) (Central).....	(559) 276-5230
Central Unified Alternative (Central).....	(559) 276-5230
Central Unified District Office.....	(559) 274-4700
Central Valley Home School (K-8; Kingsburg).....	(559) 897-6740
Central Valley Preschool (Riverdale).....	(559) 867-0707
Century (K-6; Clovis).....	(559) 327-8400
Chavez, Cesar E. (Adult Education; Fresno).....	(559) 457-6000
Chavez, Cesar E. (K-6; Parlier).....	(559) 646-3595
Cheney Kindergarten (Coalinga-Huron).....	(559) 935-7515
Chesnut High Continuation (Coalinga-Huron).....	(559) 945-2204
Citrus (6-8; Kings Canyon).....	(559) 305-7370
Clark (7-8; Clovis).....	(559) 327-1500
Clay Joint Elementary / School District (K-8).....	(559) 897-4185
Clovis Elementary (K-6; Clovis).....	(559) 327-6100
Clovis Adult Education (Clovis).....	(559) 327-2800
Clovis Community Day Elementary (Clovis).....	(559) 327-1980
Clovis Community Day Secondary (Clovis).....	(559) 327-1980
Clovis Community College (13-14; State Center).....	(559) 325-5200
Clovis East High (9-12; Clovis).....	(559) 327-4000
Clovis High (9-12; Clovis).....	(559) 327-1000
Clovis North High (9-12; Clovis).....	(559) 327-5000
Clovis Online School (7-12; Clovis).....	(559) 327-4400
Clovis Unified District Office.....	(559) 327-9000
Clovis West High (9-12; Clovis).....	(559) 327-2000
Coalinga High (9-12; Coalinga-Huron).....	(559) 935-7520
Coalinga Middle (6-8; Coalinga-Huron).....	(559) 935-7550
Coalinga-Huron Unified District Office.....	(559) 935-7500
Cole (K-6; Clovis).....	(559) 327-6200
Columbia (K-6; Fresno).....	(559) 457-2630
Community Day School (Washington).....	(559) 485-9350
Community Day School (Firebaugh-Las Deltas).....	(559) 659-3899
Community Day School (Sanger).....	(559) 524-6630
Conner, A.L. (Pre, K-5; Kings Canyon).....	(559) 305-7200
Cooper (7-8; Fresno).....	(559) 248-7050
Copper Hills (K-6; Clovis).....	(559) 327-6300

D

Dawson (2-3; Coalinga-Huron).....	(559) 935-7580
Del Mar (K-6; Fresno).....	(559) 248-7070
Del Rey (K-6; Sanger).....	(559) 524-6060
Del Rey Preschool (Sanger).....	(559) 524-6070
DeWolf Continuation (Fresno).....	(559) 248-7350
Dry Creek (K-6; Clovis).....	(559) 327-6500
Duncan Polytechnical High (9-12; Fresno).....	(559) 248-7080
Dunlap (Pre, TK-8; Kings Canyon).....	(559) 305-7310
Dunlap Leadership Academy (9-12; Kings Canyon).....	(559) 305-7320

E	
Easterby (K-6; Fresno)	(559) 253-6440
Easton High Continuation (Washington)	(559) 485-8805
Eaton (K-6; Fresno)	(559) 451-4470
Edison Computech (7-8; Fresno)	(559) 457-2640
Edison High (9-12; Fresno)	(559) 457-2650
Education Center/Sanger (Kings River Cont.)	(559) 524-6490
El Capitan (7-8; Central)	(559) 276-5270
El Puente High Continuation (Firebaugh-Las Deltas)	(559) 659-0324
eLearn (K-12; Fresno).....	(559) 248-5155
Enterprise (Independent Study) (Alt. Ed., Clovis).....	(559) 327-4400
Enterprise High (Alt. Ed., Kerman).....	(559) 843-9580
Ericson (K-6; Fresno).....	(559) 253-6450
Ewing (K-6; Fresno).....	(559) 451-4480

F	
Fairmont (K-8; Sanger)	(559) 524-6120
Fancher Creek (K-6; Clovis)	(559) 327-6700
Figarden (K-6; Fresno).....	(559) 451-4480
Fipps Primary (K-3; Riverdale).....	(559) 867-3353
Firebaugh Adult (Firebaugh-Las Deltas).....	(559) 659-3899
Firebaugh Community Day School (Firebaugh-Las Deltas).....	(559) 659-3899
Firebaugh High (9-12; Firebaugh-Las Deltas)	(559) 659-1415
Firebaugh Middle (6-8; Firebaugh-Las Deltas).....	(559) 659-1481
Firebaugh-Las Deltas Unified District Office.....	(559) 659-1476
Foothill (K-6; Sierra).....	(559) 855-3551
Fort Miller (7-8; Fresno)	(559) 248-7100
Fort Washington (K-6; Clovis)	(559) 327-6600
Fowler Academy - Independent Study & Continuation (Fowler)	(559) 834-6098
Fowler Early Education Center (Pre-K).....	(559) 834-6126
Fowler High (9-12; Fowler).....	(559) 834-6160
Fowler Unified District Office.....	(559) 834-6080
Freedom (K-6; Clovis)	(559) 327-4800
Fremont (K-6; Fresno)	(559) 457-2910
Fremont, John C. (3-5; Fowler).....	(559) 834-6130
Fresno Adult (Cesar Chavez)	(559) 457-6000
Fresno City College (13-14; State Center).....	(559) 442-8200
Fresno High (9-12; Fresno).....	(559) 457-2780
Fresno Pacific University	(559) 453-2000
Fresno Unified District Office	(559) 457-3000
Fugman (K-6; Clovis)	(559) 327-8700

G	
Garfield (K-6; Clovis).....	(559) 327-6800
Garfield, James A. (K-6; Selma)	(559) 898-6740
Garza, Justin High (K-12; Central).....	(559)
Gaston, Rutherford B. (7-8; Fresno).....	(559) 457-3400
Gateway High (Alternative Education; Clovis).....	(559) 327-1800
General Grant (6-8; Kings Canyon).....	(559) 305-7330

Gettysburg (K-6; Clovis).....	(559) 327-6900
Gibson (K-6; Fresno).....	(559) 451-4500
Glacier Point (7-8; Central).....	(559) 276-3105
Golden Plains Unified District Office	(559) 210-5801
Goldenrod (TK-6; Kerman)	(559) 843-9500
Granite Ridge (7-8; Clovis)	(559) 327-5000
Great Western (K-5; Kings Canyon).....	(559) 305-7220
Greenburg (K-6; Fresno)	(559) 253-6550

H

Hallmark Academy (K-12 Home School; Sanger).....	(559) 524-7170
Hamilton (K-6; Fresno)	(559) 248-7370
Harvest (K-6; Central)	(559) 271-0420
Heartland Alternative (Selma)	(559) 898-6670
Heaton (K-6; Fresno).....	(559) 457-2920
Helm (K-8; Golden Plains).....	(559) 210-5616
Herndon-Barstow (K-6; Central).....	(559) 276-5250
Herrera (K-6; Fresno)	(559) 248-7310
Hidalgo (K-6; Fresno).....	(559) 457-2930
Holland (K-6; Fresno)	(559) 248-7140
Homan (K-6; Fresno)	(559) 457-2940
Hoover High (9-12; Fresno)	(559) 451-4000
Horizon High Continuation (Riverdale)	(559) 867-3562
Houghton-Kearney (K-8; Central).....	(559) 276-5285
Huron Elementary (K-5; Coalinga-Huron).....	(559) 945-2236
Huron Middle (6-8; Coalinga-Huron)	(559) 945-2926

I

Indianola (K-6; Selma)	(559) 898-6680
Island Community Day School (Kingsburg).....	(559) 897-1046

J

Jackson (K-6; Fresno)	(559) 457-2950
Jackson (K-6; Sanger).....	(559) 524-6180
Jackson, Andrew (K-6; Selma)	(559) 898-6690
Jefferson (Pre, TK-5; Kings Canyon).....	(559) 305-7230
Jefferson (K-6; Clovis)	(559) 327-7000
Jefferson (K-6; Fresno).....	(559) 457-2960
Jefferson (K-6; Sanger).....	(559) 524-6250
Jefferson Preschool (Sanger).....	(559) 524-6290

K

Kastner (7-8; Clovis)	(559) 327-2500
Kerman High (9-12; Kerman).....	(559) 843-9700
Kerman Middle (7-8; Kerman).....	(559) 843-9600
Kerman Unified District Office	(559) 843-9000
Kerman-Floyd (TK-6; Kerman).....	(559) 843-9400
King (K-6; Fresno)	(559) 457-2970
Kings Canyon (7-8; Fresno).....	(559) 253-6470

Kings Canyon Adult (Kings Canyon).....	(559) 305-7085
Kings Canyon High Continuation (Kings Canyon)	(559) 305-7390
Kings Canyon Unified District Office.....	(559) 305-7010
Kings River Continuation (Ed. Center; Sanger).....	(559) 524-6490
Kingsburg Alternative Education Center (Kingsburg).....	(559) 897-3880
Kingsburg Elementary Charter School District District Office.....	(559) 897-2331
Kingsburg Joint Union High School District (9-12; Kingsburg)	(559) 897-7721
Kirk (K-6; Fresno).....	(559) 457-2980
Kratt (K-6; Fresno).....	(559) 451-4510

L

Lane (K-6; Fresno).....	(559) 253-6480
Laton Elementary (K-5; Laton).....	(559) 922-4030
Laton Middle (6-8; Laton)	(559) 922-4030
Laton High (9-12; Laton).....	(559) 922-4080
Laton Unified District Office.....	(559) 922-4015
Lawless (K-8; Fresno)	(559) 451-4520
Leavenworth (K-7; Fresno)	(559) 253-6490
Liberty (K-6; Clovis)	(559) 327-7100
Liberty (TK-6; Kerman).....	(559) 843-9300
Liddell (K-6; Central)	(559) 276-3176
Lincoln (K-6; Clovis).....	(559) 327-7200
Lincoln (K-6; Fresno)	(559) 457-3010
Lincoln (TK-5; Kings Canyon)	(559) 305-7240
Lincoln (2-3; Kingsburg)	(559) 897-5141
Lincoln (K-6; Sanger)	(559) 524-6370
Lincoln Preschool (Sanger)	(559) 524-6411
Lincoln, Abraham (7-8; Selma)	(559) 898-6600
Lodge Pole (K-8; Sierra)	(559) 855-4347
Lone Star (K-6; Sanger)	(559) 524-6430
Lowell (K-6; Fresno).....	(559) 457-3020

M

Madera Community College (13,14 State Center)	(559) 675-4800
Madera Community College of Oakhurst (13,14 State Center)	(559) 692-5600
Madison (K-6; Central).....	(559) 276-5280
Madison (K-6; Sanger)	(559) 524-7430
Malaga (K-5; Fowler).....	(559) 834-6140
Malloch (K-6; Fresno)	(559) 451-4530
Manchester GATE (K-6; Fresno)	(559) 248-7220
Maple Creek (K-6; Clovis).....	(559) 327-7300
Marc Continuation (Caruthers).....	(559) 495-6400
Marshall, James W. (K-2; Fowler)	(559) 834-6120
Martinez, John C. (K-6; Parlier)	(559) 646-3527
Mayfair (K-6; Fresno)	(559) 457-3140
McCabe (2-6; Mendota).....	(559) 655-4262
McCardle (K-6; Fresno).....	(559) 451-4540
McCord (Pre, K-5; Kings Canyon)	(559) 305-7250
McKinley (K-6; Central)	(559) 276-5232

McLane High (9-12; Fresno)	(559) 248-5100
Medical Therapy Unit (Clovis).....	(559) 327-1910
Mendota Community Continuation (Mendota).....	(559) 655-4412
Mendota (K-6; Mendota).....	(559) 655-2014
Mendota High (9-12; Mendota)	(559) 655-1993
Mendota Junior High (7-8; Mendota)	(559) 655-4301
Mendota Unified District Office	(559) 655-4942
Mickey Cox (K-6; Clovis)	(559) 327-6400
Miles W. Culwell Community Day School (Coalinga-Huron)	(559) 935-7660
Mills (3-5; Firebaugh-Las Deltas)	(559) 659-2317
Miramonte (K-6; Clovis).....	(559) 327-7400
Monroe Elementary / School District (K-8)	(559) 834-2895
Monte Vista (SED; FCOE).....	(559) 638-9271
Mountain View (K-6; Clovis).....	(559) 327-7500
Mountain View School (Kings Canyon)	(559) 305-7080
Muir (K-6; Fresno).....	(559) 457-3150

N

Navelencia (6-8; Kings Canyon).....	(559) 305-7350
Nelson (K-6; Clovis).....	(559) 327-7600
Norseman (K-6; Fresno)	(559) 253-6500

O

Oak Meadow Community Day School (7-12; Sierra)	(559) 855-6285
Oasis Continuation (Kingsburg)	(559) 897-3880
Olmos (Fresno)	(559) 457-3899
Opportunity School (Firebaugh-Las Deltas).....	(559) 659-0430
Orange Center Elementary / School District (Preschool, TK-8).....	(559) 237-0437
Orange Cove High (Kings Canyon)	(559) 626-5900
Oraze (K-6; Clovis).....	(559) 327-1700

P

Pacific Union Elementary / School District (K-8)	(559) 834-2533
Parlier Adult School (Parlier)	(559) 646-2124
Parlier High (9-12; Parlier)	(559) 646-3573
Parlier Junior High (7-8; Parlier)	(559) 646-1660
Parlier Unified District Office	(559) 646-2731
Pathway Community Day School (Central).....	(559) 487-1201
Pershing Continuation (Central)	(559) 268-2272
Phillip J. Patiño School of Entrepreneurship (10-12;Fresno)	(559) 248-7360
Phoenix Elementary Academy (Fresno)	(559) 248-7500
Phoenix Secondary Academy (Fresno)	(559) 457-2990
Pine Ridge Elementary / School District (K-8).....	(559) 841-2444
Pinedale (K-6; Clovis)	(559) 327-7700
Powers-Ginsburg (K-6; Fresno).....	(559) 248-7230
Pyle (K-6; Fresno)	(559) 248-7240

Q

Quail Lake Environmental Charter School (K-8; Sanger)	(559) 524-6720
---	----------------

R

Rafer Johnson Jr. High (7-8; Kingsburg).....	(559) 897-1091
Raisin City Elementary / School District (K-8).....	(559) 233-0128
Ramacher, Beth Educational Complex (SED; FCOE).....	(559) 497-3955
Rata (SED; Fresno)	(559) 451-4585
Reagan (K-6; Clovis)	(559) 327-8900
Reagan (4-6; Kingsburg).....	(559) 897-6986
Reagan (K-6; Sanger)	(559) 524-6780
Red Bank (K-6; Clovis).....	(559) 327-7800
Reed, T. L. (K-8; Kings Canyon).....	(559) 305-7300
Reedley College (13-14; State Center).....	(559) 494-3000
Reedley High (9-12; Kings Canyon)	(559) 305-7100
Reedley Middle College High School (9-12; Kings Canyon).....	(559) 305-7050
Reyburn Intermediate (7-8; Clovis)	(559) 327-4500
Rio Del Rey Continuation (9-12; Golden Plains).....	(559) 866-5900
Rio Vista (7-8; Central).....	(559) 276-3185
River Bluff (K-6; Central).....	(559) 276-6001
Riverdale Elementary (4-8; Riverdale)	(559) 867-3589
Riverdale High (9-12; Riverdale).....	(559) 867-3562
Riverdale Unified District Office.....	(559) 867-8200
Riverview (K-6; Clovis)	(559) 327-8600
Riverview (K-8; Kings Canyon).....	(559) 305-7290
Robinson (K-6; Fresno)	(559) 451-4550
Roeding (K-6; Fresno)	(559) 248-7250
Roosevelt (1; Kingsburg)	(559) 897-5193
Roosevelt (K-6; Central)	(559) 276-5257
Roosevelt High (9-12; Fresno).....	(559) 253-5200
Roosevelt, Theodore (K-6; Selma)	(559) 898-6700
Rowell (K-6; Fresno)	(559) 457-3200

S

San Joaquin (K-8; Golden Plains).....	(559) 210-5201
San Joaquin Valley Continuation School (Parlier).....	(559) 646-2723
Sanger Adult Education (Sanger)	(559) 524-7775
Sanger High (9-12; Sanger).....	(559) 524-7121
Sanger West High (9-12; Sanger)	(559) 524-3100
Sanger Unified District Office.....	(559) 524-6521
Saroyan (K-6; Central).....	(559) 276-3131
Scandinavian (7-8; Fresno).....	(559) 253-6510
Selma Adult School Facilitators (Selma)	(559) 898-6500
Selma Adult School (Selma).....	(559) 898-6720
Selma High (9-12; Selma).....	(559) 898-6550
Selma Elementary Virtual Learning Academy (TK-8; Selma)	(559) 898-6555
Selma Unified District Office.....	(559) 898-6500
Sequoia (7-8; Fresno).....	(559) 457-3210
Sequoia (K-6; Sanger)	(559) 524-7500
Sheridan (TK-5; Kings Canyon)	(559) 305-7260
Sierra Alternative Education (Sierra)	(559) 855-3020
Sierra Junior High (7-8; Sierra).....	(559) 855-8311
Sierra High (9-12; Sierra)	(559) 855-8311

Sierra Unified District Office	(559) 855-3662
Sierra Vista (K-6; Clovis).....	(559) 327-7900
Silas Bartch (K-8; Kings Canyon).....	(559) 305-7360
Slater (K-6; Fresno)	(559) 248-7260
Special Education (SED Program; Fresno).....	(559) 457-3226
Starr (K-6; Fresno)	(559) 451-4560
State Center Community College District	(559) 244-5900
Steinbeck (K-6; Central)	(559) 276-3141
Storey (K-6; Fresno)	(559) 253-6530
Sun Empire (TK-6; Kerman).....	(559) 843-9200
Sunnyside High (9-12; Fresno).....	(559) 253-6700
Sunset Elementary (4-5; Coalinga-Huron).....	(559) 935-7590
Sunset (K-6; Fresno)	(559) 457-3310
Sutherland Center (SED; FCOE)	(559) 846-7391
Sutter, John (6-8; Fowler)	(559) 834-6180

T

Tarpey (K-6; Clovis)	(559) 327-8000
Tatarian (formerly Forkner) (K-6; Fresno)	(559) 451-4490
Teague (K-6; Central)	(559) 276-5260
Tehipite (7-8; Fresno).....	(559) 457-3420
Temperance-Kutner (K-6; Clovis).....	(559) 327-8100
Tenaya (7-8; Fresno).....	(559) 451-4570
Terronez (7-8; Fresno).....	(559) 253-6570
Terry (K-6; Selma)	(559) 898-6710
Thomas (K-6; Fresno).....	(559) 248-7270
Tilley, Hanh Phan (K-6; Central).....	(559) 276-3100
Tioga (7-8; Fresno).....	(559) 248-7280
T.L. Reed (K-8; Kings Canyon).....	(559) 305-7300
Tranquillity (K-8; Golden Plains).....	(559) 210-5104
Tranquillity High (9-12; Golden Plains)	(559) 210-5501
Turner (K-6; Fresno)	(559) 253-6540

V

Valley Oak (K-6; Clovis)	(559) 327-8200
Viking (K-6; Fresno)	(559) 248-7290
Vinland (K-6; Fresno).....	(559) 248-7300

W

Wash, John S. (K-6; Sanger)	(559) 524-6320
Washington (TK-K; Kingsburg)	(559) 897-2955
Washington (Pre, K-5; Kings Canyon)	(559) 305-7270
Washington Elementary (TK-1; Mendota).....	(559) 655-4365
Washington Academic (7-8; Sanger)	(559) 524-7015
Washington Colony Elementary / School District (TK-8).....	(559) 233-0706
Washington Unified District Office.....	(559) 495-5600
Washington Union High (9-12; Washington)	(559) 485-8805
Washington Union ISP	(559) 485-8805
Washington Unified Adult Education (Washington)	(559) 485-8805

Wawona (7-8; Fresno).....	(559) 248-7310
Webster (K-6; Fresno)	(559) 457-3430
Weldon (K-6; Clovis)	(559) 327-8300
West Fresno Elementary (K-5; Washington).....	(559) 495-5615
West Fresno Middle (6-8; Washington)	(559) 495-5607
West Fresno Preschool (Washington)	(559) 495-5606
West Hills College Coalinga (13-14).....	(559) 934-2000
West Hills College Lemoore (13-14)	(559) 925-3000
West Hills Community College District (13-14)	(559) 934-2180
West Park Elementary / School District (Preschool, K-8).....	(559) 233-6501
Westside Elementary / School District (Preschool, K-8)	(559) 884-2492
Westside Adult (Golden Plains).....	(559) 866-5900
White, Eric (TK; 2-6; Selma).....	(559) 898-6650
Wilson (K-6; Fresno)	(559) 248-7320
Wilson (K-6; Sanger).....	(559) 524-6900
Wilson (Preschool; Sanger).....	(559) 524-6959
Wilson, Woodrow (K-6; Selma).....	(559) 898-6730
Winchell (K-6; Fresno).....	(559) 457-3440
Wishon (K-6; Fresno)	(559) 248-7330
Wolters (K-6; Fresno)	(559) 248-7340
Woods (K-6; Clovis).....	(559) 327-8800

Y

Year Round Achievement (SED; Fresno)	(559) 253-6520
Yokomi (K-6; Fresno).....	(559) 457-6140
Yosemite (7-8; Fresno).....	(559) 457-3450
Young (K-6; Clovis).....	(559) 327-0900

Alvina Elementary

295 W. Saginaw Ave., Caruthers, CA 93609(559) 864-9411

Mike Iribarren..... Superintendent/Principal
Maria SuarezAdministrative Assistant/Contact Person

Average Daily Attendance 178
Grade Level K-8
High School District Caruthers
Charter Schools in this District..... See Page 145
Assemblymember Joaquin Arambula, District 31
Congressional Member..... David Valadao, District 21
State Senator.....Melissa Hurtado, District 14
Distance from FCOE..... 14 miles
Generic Email Address(first initial)(last name)@alvinaesd.org
Web Address www.alvinaelementaryschool.org
FAX (559) 864-1808

Board of Trustees • Meets 3rd Thursday

James David Hill, Clerk, 2022(559) 864-8237
11577 S. Elm Ave., Fresno, CA 93706

Richard Gonzales, Member, 2022(559) 647-3719
100 E. Mountain View Ave., Caruthers, CA 93609

Lara Main, Member, 2024(559) 908-4302
857 W. Caruthers Ave., Caruthers, CA 93609

District Office Personnel

Kathy Bagwell Financial Officer

Big Creek Elementary

55190 Point Road, Big Creek, CA 93605(559) 893-3314

Mailing Address: P.O. Box 98, Big Creek, CA 93605

Jimmie Eggers Superintendent/Principal

Aimee Brockway Contact Person

Average Daily Attendance 32

Grade Level K-8

High School District Sierra Unified

Assemblymember Jim Patterson, District 23

Congressional Member Tom McClintock, District 4

State Senator Melissa Hurtado, District 14

Distance from FCOE 63 miles

Email Address abrockway@bigcreekschool.com

Web Address bigcreekschool.com

FAX (559) 893-3315

Board of Trustees • Meets 2nd Tuesday

Ramiro Rojas, President, 2022(559) 893-2336

P.O. Box 166, Big Creek, CA 93605

Bryan Troll, Clerk, 2022(805) 760-0088

P.O. Box 84, Big Creek, CA 93605

Larry Sprague, Member, 2024 {seat open for short-term election 2022}(559) 341-5125

41790 Dorabella Road, Shaver Lake, CA 93664

Burrel Union Elementary

16704 S. Jameson Ave., Riverdale CA 93656 (559) 866-5634

Elizabeth Runyon Superintendent/Principal
Mayra Sanchez Chief Business Officer/Human Resources

Average Daily Attendance 139
Grade Level K-8
High School District Riverdale
Assemblymember Joaquin Arambula, District 31
Congressional Member David Valadao, District 21
State Senator Anna Caballero, District 12
Distance from FCOE 29 miles
Email Address erunyon@buesd.org
Web Address www.burrel.k12.ca.us
FAX (559) 866-5280

Board of Trustees • Meets 1st Tuesday

Jose Juan Valencia, President, 2022 (559) 866-5216
10133 W. Kamm Ave., Riverdale, CA 93656

Gerald Leoni, Clerk, 2022 (559) 866-5464
17490 S. Westlawn, Riverdale, CA 93656

Juan Garcia, Member, 2022 (559) 630-1616
12893 W. Kamm Ave., Riverdale CA 93656

Brenda Maddox, Member, 2024 (559) 866-5281
12877 W. Kamm Ave., Riverdale, CA 93656

Christina Rollin, Member, 2024 (559) 866-5390
10531 W. Kamm Ave., Riverdale, CA 93656

District Office Personnel

Gabriela Flores Attendance Clerk/Registrar
Mayra Sanchez Financial Contacts

Caruthers Unified

No. 1 Tiller Ave., Caruthers, CA 93609(559) 495-6400

Mailing Address: P.O. Box 127, Caruthers, CA 93609

Orin Hirschhorn Superintendent

Susan McCoyAdministrative Assistant/Contact Person

Average Daily Attendance 1,590

Grade LevelK-12

Assemblymember Joaquin Arambula, District 31

Congressional Member David Valadao, District 21

State Senator.....Melissa Hurtado, District 14

Distance from FCOE..... 17 miles

Generic Email Address (first initial)(last name)@caruthers.k12.ca.us

Web address..... www.caruthers.k12.ca.us

FAX (559) 864-8857

Board of Trustees • Meets 4th Monday

James Cummings, President, 2022, Area 5(559) 907-3029

14086 S. Fig Ave., Caruthers, CA 93609

Valori Gallaher, Clerk, 2024, Area 2(559) 864-8415

P.O. Box 694, Caruthers, CA 93609

Darren Gilmore, Member, 2022, Area 3(559) 285-8858

12340 S. Henderson Rd., Caruthers, CA 93609

Michael Reid, Member, 2024, Area 1(559) 495-6402

P.O. Box 127, Caruthers, CA 93609

Kathy Spate, Member, 2022, Area 4(559) 896-1197

13486 S. Willow Ave., Selma, CA 93662

District Office Personnel

Marla Dominguez Assistant Superintendent

Debra Haney..... Business Manager

Elementary

Caruthers Elementary (K-8)(559) 495-6400

13699 S. Quince St., Caruthers CA 93609

17 miles to FCOE

Mailing Address: P.O. Box 7, Caruthers, CA 93609

Principal: Alisha Cogburn | Contact: Margie Conger

Senior High

Caruthers High School **(559) 495-6400**
2580 W. Tahoe Ave., Caruthers, CA 93609 17 miles to FCOE
Mailing Address: P.O. Box 545, Caruthers, CA 93609
Principal: Barry Watts | Contact: Shannon Edlund

Adult/Alternative/Continuation

MARC Continuation Adult **(559) 495-6440**
2580 W. Tahoe Ave., Caruthers, CA 93609 17 miles to FCOE
Mailing Address: P.O. Box 545, Caruthers, CA 93609
Principal: Tod Tompkins | Contact: Monica Ibarra

Central Unified

5652 W. Gettysburg, Fresno, CA 93722(559) 274-4700

Mailing Address: 4605 N. Polk Ave., Fresno, CA 93722

Ketti Davis Superintendent

Anita Lopez Executive Secretary/Contact Person

Enrollment..... 16,490

Grade Level.....PK-12

Assemblymember Jim Patterson, District 23

Assemblymember Joaquin Arambula, District 31

Congressional Member..... Jim Costa, District 16

Congressional Member..... David Valadao, District 21

Congressional Member..... Connie Conway, District 22

State Senator..... Andreas Borgeas, District 8

State Senator.....Anna M. Caballero, District 12

State Senator.....Melissa Hurtado, District 14

Distance from FCOE..... 9 miles

Web Address www.centralunified.org

Board of Trustees • Meets 2nd & 4th Tuesdays

Richard A. Solis, President, 2024, Area 5(559) 400-3754

5029 W. Willis Ave., Fresno, CA 93722

Naindeep Singh Chann, Vice President, 2022, Area 7(559) 647-4700

4605 N. Polk Ave., Fresno, CA 93722

Shawn M. Brooks, Clerk, 2022, Area 4.....(559) 288-0222

4605 N. Polk Ave., Fresno, CA 93722

Yesenia Z. Carrillo, Member, 2022, Area 2.....(559) 972-6223

4605 N. Polk Ave., Fresno, CA 93722

Phillip Cervantes, Member, 2024, Area 3(559) 681-7994

6193 W. Chennault Ave., Fresno, CA 93722

Jeremy A. Mehling, Member, 2024, Area 6.....(559) 513-0329

296 S. Dickenson Ave., Fresno, CA 93706

Jason R. Paul, Member, 2022, Area 1(559) 647-6589

4015 N. Dickenson Ave., Fresno, CA 93723

District Office Personnel

Alissa Angle, Director, Child Nutrition..... (559) 274-4700 x10108

Yolanda Balladares, Director, Fiscal Services (559) 274-4700 x12106

Jesse Bath, Director, Maintenance, Operation & Transportation . (559) 275-9734 x14112

Michelle Bergmann, Area Administrator	(559) 274-4700	x10144
Zulema Betancourt, HR Coordinator, Certificated Subs.....	(559) 274-4700	x10160
Dina Bies, Risk Management.....	(559) 274-4700	x12105
Tami Boatright, Ed.D., Asst. Superintendent, Educational Services	(559) 274-4700	x10148
Eliseo Cuellar, Director, Human Resources.....	(559) 274-4700	x10204
Ketti Davis, Superintendent.....	(559) 274-4700	x10150
Leticia Dominguez, Benefits Specialist	(559) 274-4700	x12103
Robin Doyland, Purchasing Warehouse, Manager	(559) 274-4700	x12112
Geoff Garratt, Area Administrator,.....	(559) 274-4700	x10148
Chad Godfirnon, Manager, Student Information Systems	(559) 274-4700	x10712
Amanda Golden, Manager, Budgets and Finance.....	(559) 274-4700	x12228
Annette Grigsby-Chamberlain, Director, Special Programs	(559) 274-4700	x10146
Jason Horsman, Director, Instructional Technology	(559) 274-4700	x10156
Esther Kaercher, Supervisor EL & Migrant.....	(559) 274-4700	x10195
Jack Kelejian, Assistant Superintendent, Human Resources	(559) 274-4700	x10130
Crystal Lanfranco, Assistant Director, Transportation	(559) 275-9734	x14104
Ying Lee, Supervisor, K-3 Literacy & Preschool	(559) 274-4700	x10199
Anita Lopez, Executive Secretary	(559) 274-4700	x10150
Isabelle Macillas, Senior Accounting Manager.....	(559) 274-4700	x12111
Gilbert Magallon, Communications & Public Relations	(559) 274-4700	x10119
Chris Martinez, Director, Technology Services	(559) 274-4700	x10708
Steve McClain, Asst. Superintendent, Chief Business Officer.....	(559) 274-4700	x12105
Alegdra Meza, HR Coordinator, Certificated Staff	(559) 274-4700	x10131
Christine Pennington, Area Administrator	(559) 274-4700	x10144
Daren Pittman, Director, District Athletics.	(559) 276-0280	x10254
Rosa Romero, Human Resources Specialist	(559) 274-4700	x10129
Julie Shafer, Administrator, Spec. Education & Support Serv.	(559) 274-4700	x10210
Greg Tchaparian, Assistant Director, STEM/GATE.....	(559) 274-4700	x10225
Tatum Toste, Facility Planning Manager	(559) 274-4700	x12102
Eric Wenrick, Supervisor, Research/Evaluation/Assessment	(559) 274-4700	x10194
Janet Wile, Supervisor, Library Media Services.....	(559) 274-4700	x10227
Janeen Worland, Elementary C & I /VAPA.....	(559) 274-4700	x10132
Maisie Young, Supervisor Student Support Services - CWA	(559) 274-4700	x10222
Vacant, Director, Facilities Planning	(559) 274-4700	x12100

Elementary

Biola-Pershing (K-6) **(559) 276-5235**
 4885 N. Biola Ave., Fresno, CA 93723 16 miles to FCOE
 Principal: Chelan Shepard | Contact: Angelica Guerrero

Central (K-6) **(559) 274-9780**
 2195 N. Polk Ave., Fresno, CA 93722 8 miles to FCOE
 Principal: Veronica Raigoza | Contact: Shelly Sanders

Harvest (K-6) **(559) 271-0420**
 6514 W. Gettysburg Ave., Fresno, CA 93723 10 miles to FCOE
 Principal: Todd Bennett | Contact: Dareen Young

Herndon-Barstow (K-6)	(559) 276-5250
6265 N. Grantland Ave., Fresno, CA 93723	11 miles to FCOE
Principal: Paul Marashian Contact: Tammy Wu	
Houghton-Kearney (K-8)	(559) 276-5285
8905 W. Kearney Blvd., Fresno, CA 93706	10 miles to FCOE
Principal: Courtney Gendron Contact: Pat Robles	
Liddell, Norman (K-6)	(559) 276-3176
5455 West Alluvial Ave., Fresno, CA 93722	14 miles to FCOE
Principal: Erin Gunstream Contact: Shannon Hernandez	
Madison (K-6)	(559) 276-5280
330 S. Brawley Ave., Fresno, CA 93706	5 miles to FCOE
Principal: Erin English Contact: Delia Freitas	
McKinley (K-6)	(559) 276-5232
4444 W. McKinley Ave., Fresno, CA 93722	6 miles to FCOE
Principal: Jamie Prieto Contact: Florencia Antonio	
River Bluff (K-6)	(559) 276-6001
6150 W. Palo Alto Ave., Fresno, CA 93722	12 miles to FCOE
Principal: Michelle Bergmann Contact: Stacy Morgan	
Roosevelt (K-6)	(559) 276-5257
2600 N. Garfield Ave., Fresno, CA 93723	11 miles to FCOE
Principal: Brandi Fleming Contact: Laji Conlee	
Saroyan, William (K-6)	(559) 276-3131
5650 W. Escalon Ave., Fresno, CA 93722	10 miles to FCOE
Principal: Joelle Mills Contact: Jackie Holt	
Steinbeck, John (K-6)	(559) 276-3141
3550 N. Milburn Ave., Fresno, CA 93722	9 miles to FCOE
Principal: Esther Kaercher Contact: Halima Macias	
Teague (K-6)	(559) 276-5260
4725 N. Polk Ave., Fresno, CA 93722	9 miles to FCOE
Principal: Nate Mullen, Ed.D. Contact: Dae Evans	
Tilley, Hanh Phan (K-6)	(559) 276-3100
2280 N. Valentine Ave., Fresno, CA 93722	5 miles to FCOE
Principal: Kristen Ginger Contact: Dawn Peverill	

Middle Schools

El Capitan (7-8)	(559) 276-5270
4443 W. Weldon Ave., Fresno, CA 93722	7 miles to FCOE
Principal: Patricia McCurley Contact: Belinda Halsey	

Glacier Point (7-8) **(559) 276-3105**
4055 N. Bryan Ave., Fresno, CA 93723 11 miles to FCOE
Principal: Adam Hogan | Contact: Lisa Aparicio

Rio Vista (7-8) **(559) 276-3185**
6240 W. Palo Alto Ave., Fresno, CA 93722 11 miles to FCOE
Principal: Joe Bracamonte | Contact: Barbara Vellutini

Senior High

Central East High School (9-12) **(559) 276-0280**
3535 N. Cornelia Ave., Fresno, CA 93722 8 miles to FCOE
Principal: Brad Edmonds | Contact: Carolina Avila

Central High School (9-12) **(559) 276-5276**
2045 N. Dickenson Ave., Fresno, CA 93723 13 miles to FCOE
Principal: Dave Holterman | Contact: Pam Mendes

Justin Garza High School (9-12) **(559) 274-4100**
4100 N. Grantland Ave., Fresno, CA 93723 10.7 miles to FCOE
Principal: Harmon Dhillion | Contact: Julie Lopez

Adult/Alternative/Continuation

Central Online Home School **(559) 276-3140**
2280 N. Valentine Ave., Fresno, CA 93722 9 miles to FCOE
Principal: Colette Bolger | Contact: Melissa Bies

Central Learning Adult (C.L.A.S.S.) **(559) 276-5230**
2698 N. Brawley Ave., Fresno, CA 93722 6 miles to FCOE
Principal: Edward Robinson | Contact: Nicole Sharrah

Central Learning Alternative (Ind. Study) **(559) 276-5230**
2698 N. Brawley Ave., Fresno, CA 93722 6 miles to FCOE
Principal: Edward Robinson | Contact: Nicole Sharrah

Pathway Community Day School **(559) 487-1201**
11 S. Teilman Ave., Fresno, CA 93706 2 miles to FCOE
Principal: Jill Young | Contact: Jennifer Klein

Pershing Continuation **(559) 268-2272**
855 W. Nielsen Ave., Fresno, CA 93706 3 miles to FCOE
Principal: Jill Young | Contact: Diane Criado

Clay Joint Elementary

12449 S. Smith Ave., Kingsburg, CA 93631(559) 897-4185

Judi Szpor..... Superintendent/Principal
Jeannie Boyajian..... Chief Business Officer/Human Resources

Average Daily Attendance 248
Grade Level K-8
High School District Kingsburg
Assemblymember Joaquin Arambula, District 31
Congressional Member David Valadao, District 21
State Senator..... Melissa Hurtado, District 14
Distance from FCOE..... 24 miles
Generic Email Address (first initial)(last name)@clayelementary.org
Web Address www.clayschool.k12.ca.us
FAX (559) 897-2280

Board of Trustees • Meets 1st Tuesday

Nancy Tikkanen, President, 2024(559) 897-4539
15671 E. Rose Ave., Kingsburg, CA 93631

Jeff Boldt, Clerk, 2022.....(559) 897-0859
12725 S. Smith Ave., Kingsburg, CA 93631

Bill Johnson, Clerk, 2022(559) 897-7054
12351 S. MacDonough Ave., Reedley, CA 93654

District Office Personnel

Sylvia Armendariz, Administrative Assistant
Curtis Lehn, Director of Maintenance, Operations, Transportation and Technology

Clovis Unified

1450 Herndon Ave., Clovis, CA 93611(559) 327-9000

Eimear O'Brien, Ed. D. Superintendent
Susan Wise Executive Assistant/Contact Person

Average Daily Attendance 43,047
Grade Level K-12 & Adult
Charter Schools in this District..... See page 148
Assemblymember (except where otherwise noted) Jim Patterson, District 23
Congressional Member..... Connie Conway, District 22
State Senator (except where otherwise noted) Andreas Borgeas, District 8
Distance from FCOE..... 11 miles
Generic Email Address (first name)(last name)@cusd.com
Web Address www.cusd.com
FAX (559) 327-9109

Governing Board

Tiffany Stoker Madsen, President, 2022, Area 3(559) 392-1014
2555 E. Birch Ave., Clovis, CA 93611

David DeFrank, Vice President, 2024, Area 2.....(559) 246-0995
16040 N. Friant Rd., Friant, CA 93626

Yolanda Moore, Clerk, 2024, Area 7(559) 930-3115
3064 Filbert Ave., Clovis, CA 93611

Hugh Awtrey, Member, 2024, Area 4(559) 270-0930
6522 N. Autumn Ave., Clovis, CA 93619

Steven G. Fogg, M.D., Member, 2024, Area 5(559) 269-7000
731 Alluvial Ave., Clovis, CA 93611

Elizabeth J. "Betsy" Sandoval, Member, 2022, Area 6(559) 291-7564
5411 E. Indianapolis Ave., Fresno, CA 93727

Vacant, Member, 2022, Area 1(559) 000-0000

District Office Personnel

Norm Anderson, Deputy Superintendent(559) 327-9106
Kelly Avants, Chief Communication Officer (559) 327-9092
Rob Barnes, Director, Information Technology (559) 327-0710
Sheryl Boe, Director, Transportation..... (559) 327-9670
Roxanne Braswell, Chief Human Resources Officer (559) 327-9315
Carrie Carter, Ed.D., Administrator, Special Education (559) 327-9439

Robyn Castillo, Ed.D., Associate Superintendent, Instructional Services ...	(559) 327-9373
Ann-Maura Cervantes, Ed.D., Director, Student Services & School Attendance	(559) 327-9200
Robb Christopherson, Ed.D., Director, LCAP.....	(559) 327-0680
Gary Comstock, Director, CTE.....	(559) 327-0661
Scott Dille, Ed.D., Assistant Superintendent, Clovis Area.....	(559) 327-9360
Chris Edmondson, Director, Educational Technology	(559) 327-0715
Leeann Errotabere, Director, Purchasing	(559) 327-9479
Corrine Folmer, Ed.D., Associate Superintendent, School Leadership	(559) 327-9350
Steve France, Assistant Superintendent, Educational Services Area.....	(559) 327-9380
Janette Garcia Zuniga, Director, Campus Catering.....	(559) 327-9136
Marc Hammack, Ed.D., Assistant Superintendent, Clovis West Area	(559) 327-9375
Darrin Holtermann, Director, Induction and MTSS.....	(559) 327-0634
Barry Jager, Associate Superintendent, Human Resources & Employee Relations.....	(559) 327-9306
Michael Johnston, Associate Superintendent, Administrative Services	(559) 327-9110
Kevin Kerney, Assistant Superintendent, Buchanan Area	(559) 327-9370
Rick Lawson, Director, Construction & Engineering.....	(559) 327-9241
Nick Mele, Administrator, Facility Services	(559) 327-9262
Raj Nagra, Chief Technology Officer, Technology Services.....	(559) 327-0705
Theresa Pafford, Administrator, SELPA & Legal Compliance	(559) 327-9410
Chris Petty, Director, Plant Operations.....	(559) 327-9495
Jeanne Prandini, Director, Nursing Services	(559) 327-9465
Susan Rutledge, Assistant Superintendent, Business Services.....	(559) 327-9127
Janet Samuelian, Administrator, STEM and ELA/Health/Social Science.....	(559) 327-0601
Chuck Sandoval, Administrator, Curriculum, Instruction & Accountability	(559) 327-0664
Richard Sarkisian, Administrator, Assessment and Accountability.....	(559) 327-0683
Denver Stairs, Assistant Superintendent, Facility Services.....	(559) 327-9260
Jennifer Thomas, Assistant Superintendent, Clovis East Area.....	(559) 327-9365
Darin Tockey, Assistant Superintendent, Clovis North Area	(559) 327-9355
Erin Waer, Assistant Superintendent, Curriculum & Instruction	(559) 327-0647
Steve Ward, Legislative Analyst and Government Relations	(559) 327-9118
Rees Warne, Director, Sierra Outdoor School at Five Mile Creek	(209) 532-3691
Kia Yang, Director, Child Development.....	(559) 327-9193
Maiya Yang, General Counsel	(559) 327-9102

Elementary

Boris (K-6)	(559) 327-3800
7071 E. Clinton Ave., Fresno, CA 93737-2803	12 miles to FCOE
Principal: Demetra Vincent Walker Contact: Leisa Bingham	
Bud Rank (K-6)	(559) 327-4900
3650 Powers Ave., Clovis, CA 93619	17 miles to FCOE
Principal: Ryan Gettman Contact: Nicole Mulligan	
Cedarwood (K-6)	(559) 327-6000
2851 Palo Alto Ave., Clovis, CA 93611-6831	14 miles to FCOE
Principal: Matthew Lucas Contact: Kelley Edwards	

Century (K-6)	(559) 327-8400
965 N. Sunnyside Ave., Clovis, CA 93611-2061	12 miles to FCOE
Principal: Brion Warren Contact: Cindy Norman	
Clovis (K-6)	(559) 327-6100
1100 Armstrong Ave., Clovis, CA 93611-7428	13 miles to FCOE
Principal: Donnelle Kellom Contact: Laura Morton	
Cole (K-6)	(559) 327-6200
615 W. Stuart Ave., Clovis, CA 93612-0799	10 miles to FCOE
Principal: Marshall Hamm Contact: Elizabeth Robinson	
Copper Hills (K-6)	(559) 327-6300
1881 E. Plymouth Way, Fresno, CA 93720-4269	13 miles to FCOE
Principal: Matt Papendorf Contact: Regina Barajas	
Dry Creek (K-6)	(559) 327-6500
1273 N. Armstrong Ave., Clovis, CA 93611-9505	13 miles to FCOE
Principal: Aaron Cook Contact: Kathy Dotson	
Fancher Creek (K-6)	(559) 327-6700
5948 E. Tulare St., Fresno, CA 93727-3575	9 miles to FCOE
Principal: Carisa Cordova Contact: Debby Bagdasarian	
Fort Washington (K-6)	(559) 327-6600
960 E. Teague Ave., Fresno, CA 93720-1704	11 miles to FCOE
Principal: Melanie Hashimoto Contact: Sheila Cobb	
Freedom (K-6)	(559) 327-4800
2955 Gettysburg Ave., Clovis, CA 93611-3954	13 miles to FCOE
Principal: Laurel Graves Contact: Karen Nelson	
Fugman (K-6)	(559) 327-8700
10825 N. Cedar Ave., Fresno, CA 93730-3586	14 miles to FCOE
Principal: Jeremy Pierro Contact: Rhonda Davis	
Garfield (K-6)	(559) 327-6800
1315 N. Peach Ave., Clovis, CA 93611-8342	13 miles to FCOE
Principal: Jennifer Bump Contact: Nancy Sternfels	
Gettysburg (K-6)	(559) 327-6900
2100 Gettysburg Ave., Clovis, CA 93611-5254	12 miles to FCOE
Principal: David Castro Contact: Shannon Raikup	
Jefferson (K-6)	(559) 327-7000
1880 Fowler Ave., Clovis, CA 93611-3099	11 miles to FCOE
Principal: Andrew Bolls Contact: Clare Smith	

Liberty (K-6)	(559) 327-7100
1250 E. Liberty Hill Road, Fresno, CA 93720	12 miles to FCOE
Principal: George Petersen Contact: Vicki Franklin	
Lincoln (K-6)	(559) 327-7200
774 E. Alluvial Ave., Fresno, CA 93720-2525	10 miles to FCOE
Principal: Matt Verhalen Contact: Sue Hirata	
Maple Creek (K-6)	(559) 327-7300
2025 E. Teague Ave., Fresno, CA 93720-3942	12 miles to FCOE
Principal: Gina Kismet Contact: Sara Eisele	
Mickey Cox (K-6)	(559) 327-6400
2191 Sierra Ave., Clovis, CA 93611-0659	13 miles to FCOE
Principal: Cheryl Floth Contact: Jennifer Hunt	
Miramonte (K-6)	(559) 327-7400
1590 Bellaire Ave., Clovis, CA 93611-5199	11 miles to FCOE
Principal: Laura Reynolds Contact: Yuechane Lor	
Mountain View (K-6)	(559) 327-7500
2002 E. Alluvial Ave., Fresno, CA 93720-0100	11 miles to FCOE
Principal: Tom Wright Contact: Lisa Wicks	
Nelson (K-6)	(559) 327-7600
1336 W. Spruce Ave., Pinedale, CA 93650-1037	11 miles to FCOE
Principal: Tom Brocklebank Contact: Rosalba Rivera	
Oraze (K-6)	(559) 327-1700
3468 N Armstrong Ave., Fresno, CA 93727	11 miles to FCOE
Principal: Sara McAvoy Contact: Jeri Garoogian	
Pinedale (K-6)	(559) 327-7700
7171 N. Sugar Pine Ave., Pinedale, CA 93650-1223	9 miles to FCOE
Principal: Debra Bolls Contact: Dina Faria	
Reagan (K-6)	(559) 327-8900
3701 E. Ashlan Ave., Clovis, CA 93619-9221	14 miles to FCOE
Principal: Pam Hoffhous Contact: Tami Cogburn	
Red Bank (K-6)	(559) 327-7800
1454 Locan Ave., Clovis, CA 93611-6901	13 miles to FCOE
Principal: Amanda Torres Contact: Jennifer Johnson	
Riverview (K-6)	(559) 327-8600
2491 E. Behymer Ave., Fresno, CA 93730-5419	14 miles to FCOE
Principal: Marci Panoo Contact: Katie Leal	

- Sierra Vista (K-6)**(559) 327-7900
 510 Barstow Ave., Clovis, CA 93612-2288 11 miles to FCOE
 Principal: Cathy Dodd | Contact: Stacey Brinkley
- Tarpey (K-6)**(559) 327-8000
 2700 Minnewawa Ave., Clovis, CA 93612-4399 10 miles to FCOE
 Principal: Tachua Vue, Ed.D. | Contact: Michelle Fey
- Temperance-Kutner (K-6)**(559) 327-8100
 1448 N. Armstrong Ave., Fresno, CA 93727-2803 9 miles to FCOE
 Principal: Kelli Hinojos | Contact: Sandi Rogers
- Valley Oak (K-6)**(559) 327-8200
 465 E. Champlain Ave., Fresno, CA 93730-1273 12 miles to FCOE
 Principal: Julie Duwe | Contact: Wendy Barner
- Weldon (K-6)**(559) 327-8300
 150 DeWitt Ave., Clovis, CA 93612-1098 11 miles to FCOE
 Principal: Ray Lozano | Contact: Sandy Alonzo
- Woods (K-6)**(559) 327-8800
 700 Teague Ave., Clovis, CA 93619 13 miles to FCOE
 Principal: Cecelia Dansby | Contact: Suzanne Smith
- Young (K-6)**(559) 327-0900
 3140 N. Locan Ave., Fresno, CA 93727 11 miles to FCOE
 Principal: Kacey Gibson | Contact: Melanie Allen

Middle

- Alta Sierra Intermediate (7-8)**(559) 327-3500
 380 W. Teague Ave., Clovis, CA 93611-8332 13 miles to FCOE
 Principal: Jennifer Carter | Contact: Alyssa Souza
- Clark Intermediate (7-8)**(559) 327-1500
 902 5th Street, Clovis, CA 93612-1399 11 miles to FCOE
 Principal: Matt Hernandez | Contact: Wynona Byrom
- Granite Ridge Intermediate (7-8)**(559) 327-5000
 2770 E. International Ave., Fresno, CA 93730 15 miles to FCOE
 Principal: Josh Shapiro, Ed.D. | Contact: Jill Lawley
- Kastner Intermediate (7-8)**(559) 327-2500
 7676 N. First St., Fresno, CA 93720-0995 10 miles to FCOE
 Principal: May Moua | Contact: Jami Ribera
- Reyburn Intermediate (7-8)**(559) 327-4000
 2901 N. DeWolf Ave., Clovis, CA 93619 13 miles to FCOE
 Principal: Ryan Eisele, Ed.D. | Contact: Loree Sisterson

Senior High

- Buchanan High (9-12)** **(559) 327-3000**
1560 N. Minnewawa Ave., Clovis, CA 93611 12 miles to FCOE
Principal: Omar Hemaidan | Contact: Nancy Majors
- CART (Center for Advanced Research and Technology)** **(559) 248-7400**
2555 Clovis Ave., Clovis, CA 93612 11 miles to FCOE
Principal: Rick Watson, Ed.D. | Contact: Kelli Parker
CART is a JPA (Joint Powers Agreement) between Clovis Unified and Fresno Unified.
- Clovis East High (9-12)** **(559) 327-4000**
2940 N. Leonard Ave., Clovis, CA 93611 14 miles to FCOE
Principal: Ryan Eisele, Ed.D. | Contact: Loree Sisterson
- Clovis High (9-12)** **(559) 327-1000**
1055 Fowler Ave., Clovis, CA 93611-2099 11 miles to FCOE
Principal: Stephanie Hanks | Contact: Janis Tatum
- Clovis North High (9-12)** **(559) 327-5000**
2770 E. International Ave., Fresno, CA 93730 15 miles to FCOE
Principal: Josh Shapiro, Ed.D. | Contact: Jill Lawley
- Clovis West High (9-12)** **(559) 327-2000**
1070 E. Teague Ave., Fresno, CA 93720 12 miles to FCOE
Principal: Eric Swain | Contact: Karen Zevenbergen

Adult/Alternative/Continuation

- Clovis Adult Education** **(559) 327-2800**
1452 David E. Cook Way, Clovis, CA 93611 12 miles to FCOE
Principal: Ed Schmalzel | Contact: Jaylene Phillips
- Clovis Community Day Elementary** **(559) 327-1980**
1715 David E. Cook Way, Clovis, CA 93611 13 miles to FCOE
Principal: Monica Castillo | Contact: Kathleen Cervantes
- Clovis Community Day Secondary** **(559) 327-1980**
1715 David E. Cook Way, Clovis, CA 93611 13 miles to FCOE
Principal: Monica Castillo | Contact: Kathleen Cervantes
- Clovis Online School (Alternative Education)** **(559) 327-4400**
1655 David E. Cook Way, Clovis, CA 93611 13 miles to FCOE
Principal: Vacant | Contact: Debbie Haro
- Enterprise High School (Alternative Education)** **(559) 327-1900**
1655 David E. Cook Way, Clovis, CA 93611 13 miles to FCOE
Principal: Steve Pagani | Contact: Lori Barnes

Gateway High School (Alternative Education)(559) 327-1800

1550 Herndon Ave., Clovis, CA 93611-0598

12 miles to FCOE

Principal: Steve Pagani | Contact: Lori Barnes

Special Education Center

Medical Therapy Unit(559) 327-1910

1345 North Peach Ave., Clovis, CA 93611

13 miles to FCOE

Principal: Deanna Ruby

Coalinga-Huron Unified

657 Sunset St., Coalinga, CA 93210(559) 935-7500

Lori VillanuevaSuperintendent

Stephanie LaPlanteAdministrative Assistant/Contact Person

Average Daily Attendance 4,450

Grade Level K-12

Distance from FCOE 70 miles

Assemblymember Joaquin Arambula, District 31

Congressional Member David Valadao, District 21

State Senator Anna Caballero, District 12

Generic Email Address (first initial)(last name)@chusd.org

Web Address www.chusd.org

FAX • District Office (559) 935-5329

FAX • Educational Services (559) 935-7624

Board of Trustees • Meets Tuesdays once or twice a month

Lisa Culbertson, President, 2024, Area 2 (Area C2)

871 Chianti Circle, Coalinga, CA 93210

Francisco Chavez, Vice President, 2024, Area 1 (Area H1)

P.O. Box 1193, Huron, CA 93234

Roger Campbell, Clerk, 2024, Area 2 (Area C3)

600 N. Princeton Ave., Coalinga, CA 93210

Tom Crawford, Member, Provisional Appointment, 2022, Area 2 (Area C1)

1236 Nevada St., Coalinga, CA 93210

Maria Zavala, Member, 2022, Area 1 (Area H2)

P.O. Box 663, Huron, CA 93234

District Office Personnel

Martin Culberson, Chief Technology Officer (559) 935-7511

Catherine Delano, Director of Transportation (559) 935-7519

Johnny Garza, Assistant Superintendent of Educational Services (559) 935-7510

Rhianna Gonzalez, Director of Curriculum and Assessment (559) 935-7510

Chris Kuchman, Director of Food Services (559) 935-7625

Jennifer Pinto, Interim Director of Special Education (559) 935-7512

Ranferi Servin, Director of MOT/Project Manager (559) 935-7575

Scott Yeager, Director of Human Resources (559) 935-7504

Vacant, Assistant Superintendent of Business Services (559) 935-7502

Elementary

- Bishop (K-1)**(559) 935-7570
1501 Sunset Ave., Coalinga, CA 93210 70 miles to FCOE
Principal: Rhonda Hendrix | Contact: Toni Jo Powell
- Cheney Kindergarten**(559) 935-7515
149 Adams St., Coalinga, CA 93210 70 miles to FCOE
Principal: Rhonda Hendrix | Contact: Blanca Rodriguez
- Dawson (2-3)**(559) 935-7580
1303 Sunset Ave., Coalinga, CA 93210 70 miles to FCOE
Principal: Susanna Ramirez | Contact: Veronica Ayla
- Huron (K-5)**(559) 945-2236
36131 "N" St., Huron, CA 93234 54 miles to FCOE
Mailing Address: P.O. Box 370, Huron, CA 93234
Principal: Sophie Phin-Rizo | Contact: Alicia Ramirez
- Sunset (4-5)**(559) 935-7590
985 Sunset Ave., Coalinga, CA 93210 70 miles to FCOE
Principal: Mary Jo Walker | Contact: Toby Desfosses

Middle

- Coalinga Middle (6-8)**(559) 935-7550
265 Cambridge Ave., Coalinga, CA 93210 69 miles to FCOE
Principal: Steve Martinez | Contact: Hannah Davison
- Huron Middle (6-8)**(559) 945-2926
16875 4th Street, Huron, CA 93234 55 miles to FCOE
Mailing Address: P.O. Box 99, Huron, CA 93234
Principal: Francisco Hernandez | Contact: Lupe Barraza

Senior High

- Coalinga High (9-12)**(559) 935-7520
750 Van Ness Ave., Coalinga, CA 93210 70 miles to FCOE
Principal: Sheila Diaz | Contact: Frances Serna

Adult/Alternative/Continuation

- Cambridge High Continuation**(559) 935-7578
516 Baker St., Coalinga, CA 93210 70 miles to FCOE
Principal: Claudia Vosburg | Contact: Judy Sanchez

Chesnut High Continuation(559) 945-2204

16673 Palmer Ave., Huron, CA 93234

54 miles to FCOE

Mailing Address: 516 Baker St., Coalinga, CA 93234

Principal: Claudia Vosburg | Contact: Judy Sanchez

Miles W. Culwell Community Day School(559) 935-7660

516 Baker St., Coalinga, CA 93210

69 miles to FCOE

Principal: Claudia Vosburg | Contact: Judy Sanchez

Independent Study.....(559) 935-7565

516 Baker St., Coalinga, CA 93210

70 miles to FCOE

Principal: Claudia Vosburg | Contact: Judy Sanchez

Firebaugh-Las Deltas Unified

1976 Morris Kyle Drive, Firebaugh, CA 93622(559) 659-1476

Roy Mendiola, Ed.D. Superintendent
Susan Ramirez..... Executive Assistant/Contact Person

Average Daily Attendance 2,171
Grade LevelK-12
Assemblymember Joaquin Arambula, District 31
Congressional Member.....David G. Valadao, District 21
State Senator.....Anna Caballero, District 12
Distance from FCOE..... 42 miles
Generic Email Address(first initial)(last name)@fldusd.org
Web Address fldusd.org
FAX (559) 659-2355

Board of Trustees • Meets 2nd Thursday

Ronald Parker, President, 2024, Area 5(559) 659-2167
6186 Berenda Road, Firebaugh, CA 93622

Eliseo Gamino, Clerk, 2022, Area 1(559) 250-1253
1950 River Lane, Firebaugh, CA 93622

Fernando Campa, Member, 2022, Area 4.....(559) 659-3419
1526 Yip St., Firebaugh, CA 93622

Abel Serrano, Member, 2024, Area 3(559) 659-3870
5757 Eastside Road, Firebaugh, CA 93622

VACANT, Member, 2024, Area 2(000) 000-0000

District Office Personnel

Debby Anderson, Food Service Supervisor..... (559) 659-1481
Terry Anderson, Director of Administrative Services..... (559) 659-3899
Danny Barragan, Maintenance, Operations & Transportation Supervisor.. (559) 659-1088
Maria Calderon, Business Manager..... (559) 659-1476
Betty Carmona, Director of Student Services..... (559) 659-2131
Irma Chavez, Human Resource Manager (559) 659-1476
Diana Lopez, EL Coordinator..... (559) 659-1476
Sarah Marshall, Assistant Superintendent (559) 659-1476
Michelle Nicoletti, LVN..... (559) 659-1481
Manuel Perez, Director of Technology Services (559) 659-1145
Pamela Serna, Early Education Coordinator (559) 659-3117

Elementary

Hazel M. Bailey Primary (K-3).....(559) 659-1421
1691 “Q” Street, Firebaugh, CA 93622 41 miles to FCOE
Principal: Mayra Magallanes | Contact: Juanita Marquez

Arthur E. Mills Intermediate (4-5)(559) 659-2317
1191 “P” Street, Firebaugh, CA 93622 41 miles to FCOE
Principal: Tracey Mason | Contact: Lupita Contreras

Middle

Firebaugh Middle (6-8).....(559) 659-1481
1600 16th Street, Firebaugh, CA 93622 41 miles to FCOE
Principal: Marcus Sosa | Contact: Terry Campa

Senior High

Firebaugh High (9-12)(559) 659-1415
1976 Morris Kyle Drive, Firebaugh, CA 93622 42 miles to FCOE
Principal: Anthony Catalan | Contact: Brenda Torres

Adult/Alternative/Continuation

El Puente High Continuation(559) 659-3899
1666 Saipan Ave., Firebaugh, CA 93622 43 miles to FCOE
Mailing Address: 1976 Morris Kyle Drive, Firebaugh, CA 93622
Principal: Terry Anderson | Contact: Maria Alvarez

Firebaugh Adult Education(559) 659-3899
1666 Saipan Ave., Firebaugh, CA 93622 43 miles to FCOE
Mailing Address: 1976 Morris Kyle Drive, Firebaugh, CA 93622
Principal: Terry Anderson | Contact: Maria Alvarez

Firebaugh Community Day School(559) 659-3899
1666 Saipan Ave., Firebaugh, CA 93622 43 miles to FCOE
Mailing Address: 1976 Morris Kyle Drive, Firebaugh, CA 93622
Principal: Terry Anderson | Contact: Maria Alvarez

Fowler Unified

658 E. Adams Ave., Fowler, CA 93625(559) 834-6080

Lindsay Sanders..... Superintendent
Karnell Grijalva Executive Assistant/Contact Person

Average Daily Attendance 2,609
Grade LevelK-12
Assemblymember Joaquin Arambula, District 31
Congressional Member..... David Valadeo, District 21
State Senator..... Anna Caballero, District 12
Distance from FCOE..... 11 miles
Generic Email Address(first initial)(last name)@fowlerusd.org
Web Address www.fowlerusd.org
FAX (559) 834-3390

Board of Trustees • Meets 2nd & 4th Wednesdays

Eugene Kandarian, President, 2024, Area 5.....(559) 351-0147
732 E. Aretha Ave., Fowler, CA 93625

Darlene Martin, Clerk, 2024, Area 4.....(559) 834-5557
P.O. Box 363, Fowler, CA 93625

Henry Murrieta, Member, 2022, Area 1.....(559) 494-0785
3534 S. Harding Ave., Fresno, CA 93725

Art Rojas, Member, 2022, Area 3.....(559) 349-4133
131 S. 9th Street, Fowler, CA 93625

Mark Stockwell, Member, 2022, Area 2.....(559) 708-7501
P.O. Box 112, Fowler, CA 93625

District Office Personnel

Edith Cantu, Director, Human Resources..... (559) 834-6083
Rick Romero, Director, Student Services..... (559) 834-6123
Tamara Sebilian, Assistant Superintendent,
Educational Services and Accountability (559) 834-6092
May Yang, Assistant Superintendent of Business Services (559) 834-6084

Preschool

Fowler Early Education Center(559) 834-6126
142 N. Armstrong Ave., Fowler, CA 93625 11 miles to FCOE
Director of Student Services: Rick Romero

Elementary

- Marshall (K-2)** **(559) 834-6120**
142 N. Armstrong Ave., Fowler, CA 93625 11 miles to FCOE
Principal: Jim Cardenas | Contact: Minerva Alvarez
- Fremont (3-5)** **(559) 834-6130**
306 E. Tuolumne St., Fowler, CA 93625 11 miles to FCOE
Principal: Monica Sigala | Contact: Judy Osato
- Malaga (K-5)** **(559) 834-6140**
3910 S. Ward Ave., Fresno, CA 93725 7 miles to FCOE
Principal: Luisa Custodio Lopes | Contact: Eliza Galaviz

Middle

- John Sutter (6-8)** **(559) 834-6180**
701 E. Walter Ave., Fowler, CA 93625 12 miles to FCOE
Principal: Lucio Cortez | Contact: Andrea Garza

Senior High

- Fowler High (9-12)** **(559) 834-6160**
701 E. Main St., Fowler, CA 93625 11 miles to FCOE
Principal: Scott Braun | Contact: Irma Carbajal

Adult/Alternative/Continuation

- Fowler Academy Independent Study** **(559) 834-6098**
975 E. Adams Ave., Fowler, CA 93625 11 miles to FCOE
Principal: Tina Brar | Contact: Marissa Rosales
- Fowler Academy Continuation School** **(559) 834-6098**
975 E. Adams Ave., Fowler, CA 93625 11 miles to FCOE
Principal: Tina Brar | Contact: Marissa Rosales

Fresno Unified

2309 Tulare St., Fresno, CA 93721(559) 457-3000

Robert G. Nelson, Ed.D. Superintendent
Maria Majorek-Hockert Executive Assistant/Contact Person

Average Daily Attendance 73,455
Grade Level Pre-12
Charter Schools in this District..... See Pages 145,146 & 147
Assemblymember (see individual school site)
Congressional Member (see individual school site)
State Senator..... (see individual school site)
Distance from FCOE..... 1 miles
Web Address www.fresnounified.org
FAX (559) 457-3786

Board of Trustees • Meets 2nd & 4th Wednesday

Elizabeth Jonasson Rosas, President, 2024, Area 2(559) 457-3727
2309 Tulare St., Fresno, CA 93721

Geneveva Islas, Clerk, 2022, Area 4.....(559) 457-3727
2309 Tulare St., Fresno, CA 93721

Claudia Cazares, Member, 2024, Area 6(559) 457-3727
2309 Tulare St., Fresno, CA 93721

Valerie Florintino Davis, Member, 2022, Area 3(559) 457-3727
2309 Tulare St., Fresno, CA 93721

Andy Levine, Member, 2024, Area 5(559) 457-3727
2309 Tulare St., Fresno, CA 93721

Major Terry Slatik, Member, 2022, Area 7(559) 457-3727
2309 Tulare St., Fresno, CA 93721

Keisha Thomas, Member, 2022, Area 1.....(559) 457-3727
2309 Tulare St., Fresno, CA 93721

District Office Personnel

David Chavez, Chief Executive, Human Resources/Labor Relations..... (559) 457-3548
Santino Danissi, Chief Financial Officer (559) 457-6226
Nikki Henry, Chief Information Officer..... (559) 457-3733
Misty Her, Deputy Superintendent..... (559) 457-3633
Paul Idsvoog, Chief Operations Officer, Operational Services (559) 457-3134
Tami Lundberg, Chief Technology Officer (559) 457-3868
Kim Mecum, Chief Academic Officer (559) 457-3731

Elementary

Addams (K-6)(559) 457-2510

2117 W. McKinley Ave., Fresno, CA 93728 4 miles to FCOE
Principal: Beth Doyle | Contact: Maria Enos
Assemblymember: Joaquin Arambula, District 31
Congressman: Jim Costa, District 14
State Senator: Melissa Hurtado, District 14

Anthony (K-6)(559) 457-2520

1542 E. Webster Ave., Fresno, CA 93728 3 miles to FCOE
Principal: Victoria Maglieri | Contact: Guadalupe Lundademora
Assemblymember: Joaquin Arambula, District 31
Congressman: Jim Costa, District 16
State Senator: Melissa Hurtado, District 14

Ayer (K-6)(559) 253-6400

5272 E. Lowe Ave., Fresno, CA 93727 5 miles to FCOE
Principal: Lauren Ailanjian-Trzeciak | Contact: Jessica Reyna Hernandez
Assemblymember: Joaquin Arambula, District 31
Congressman: Jim Costa, District 16
State Senator: Andreas Borgeas, District 8

Aynesworth (K-6)(559) 253-6410

4765 E. Burns Ave., Fresno, CA 93725 5 miles to FCOE
Principal: Cha Vang | Contact: Olivia Andrade
Assemblymember: Joaquin Arambula, District 31
Congressman: Jim Costa, District 16
State Senator: Melissa Hurtado, District 14

Bakman (K-6)(559) 253-6610

580 N. Helm Ave., Fresno, CA 93727 6 miles to FCOE
Principal: Melissa Jones | Contact: Rosalinda Hernandez
Assemblymember: Joaquin Arambula, District 31
Congressman: Jim Costa, District 16
State Senator: Melissa Hurtado, District 14

Balderas (K-6)(559) 253-6420

4625 E. Florence Ave., Fresno, CA 93725 5 miles to FCOE
Principal: Toua Chang | Contact: Veronica Bejarano
Assemblymember: Joaquin Arambula, District 31
Congressman: Jim Costa, District 16
State Senator: Melissa Hurtado, District 14

Birney (K-6)(559) 248-7000

3034 E. Cornell Ave., Fresno, CA 93703 6 miles to FCOE
Principal: Kristina Montez | Contact: Lidia Verduzco
Assemblymember: Joaquin Arambula, District 31
Congressman: Jim Costa, District 16
State Senator: Andreas Borgeas, District 8

Bullard Talent (K-8) **(559) 248-7030**
4950 N. Harrison Ave., Fresno, CA 93704 8 miles to FCOE
Principal: Catherine Aujero | Contact: Natalie Fagundes
Assemblymember: Jim Patterson, District 23
Congressman: Jim Costa, District 16
State Senator: Andreas Borgeas, District 8

Burroughs (K-6) **(559) 253-6430**
166 N. Sierra Vista Ave., Fresno, CA 93702 4 miles to FCOE
Principal: Lorena Federico | Contact: Melisa Arreola
Assemblymember: Joaquin Arambula, District 31
Congressman: Jim Costa, District 16
State Senator: Melissa Hurtado, District 14

Calwa (K-6) **(559) 457-2610**
4303 E. Jensen Ave., Fresno, CA 93725 5 miles to FCOE
Principal: Antonio Sanchez | Contact: Sherri Lenhof
Assemblymember: Joaquin Arambula, District 31
Congressman: Jim Costa, District 16
State Senator: Melissa Hurtado, District 14

Centennial (K-6) **(559) 248-7040**
3830 E. Saginaw Way, Fresno, CA 93726 6 miles to FCOE
Principal: Monica Alvarez | Contact: Lina Rodriguez
Assemblymember: Jim Patterson, District 23
Congressman: Jim Costa, District 16
State Senator: Andreas Borgeas, District 8

Columbia (K-6) **(559) 457-2630**
1025 S. Trinity St., Fresno, CA 93706 2 miles to FCOE
Principal: Michael Rivard | Contact: Joanna Thao
Assemblymember: Joaquin Arambula, District 31
Congressman: Jim Costa, District 16
State Senator: Melissa Hurtado, District 14

Del Mar (K-6) **(559) 248-7070**
4122 N. Del Mar Ave., Fresno, CA 93704 6 miles to FCOE
Principal: Nicole Woods | Contact: Lori Fehr
Assemblymember: Jim Patterson, District 23
Congressman: Jim Costa, District 16
State Senator: Andreas Borgeas, District 8

Easterby (K-6) **(559) 253-6440**
5211 E. Tulare St., Fresno, CA 93727 7 miles to FCOE
Principal: Pamela Taylor | Contact: Diane Jardine
Assemblymember: Jim Patterson, District 23
Congressman: Jim Costa, District 16
State Senator: Melissa Hurtado, District 14

Eaton (K-6)(559) 451-4470
1451 E. Sierra Ave., Fresno, CA 93710 9 miles to FCOE
Principal: Beth Buettner | Contact: Angelica Reyes
Assemblymember: Jim Patterson, District 23
Congressman: Connie Conway, District 22
State Senator: Andreas Borgeas, District 8

Ericson (K-6)(559) 253-6450
4777 E. Yale Ave., Fresno, CA 93703 6 miles to FCOE
Principal: Tina Rodriguez | Contact: Annita Perez-Reed
Assemblymember: Joaquin Arambula, District 31
Congressman: Jim Costa, District 16
State Senator: Andreas Borgeas, District 8

Ewing (K-6)(559) 253-6460
4873 E. Olive Ave., Fresno, CA 93727 5 miles to FCOE
Principal: Rosalinda Torres | Contact: Estephanie Arias
Assemblymember: Joaquin Arambula, District 31
Congressman: Jim Costa, District 16
State Senator: Andreas Borgeas, District 8

Figarden (K-6)(559) 451-4480
6235 N. Brawley Ave., Fresno, CA 93722 11 miles to FCOE
Principal: Cari Lopez | Contact: Vacant
Assemblymember: Jim Patterson, District 23
Congressman: Connie Conway, District 22
State Senator: Andreas Borgeas, District 8

Fremont (K-6)(559) 457-2910
1005 W. Weldon Ave., Fresno, CA 93705 5 miles to FCOE
Principal: Mark Mather | Contact: Melissa Razo
Assemblymember: Joaquin Arambula, District 31
Congressman: Jim Costa, District 16
State Senator: Melissa Hurtado, District 14

Gibson (K-6)(559) 451-4500
1266 W. Barstow Ave., Fresno, CA 93705 9 miles to FCOE
Principal: Derrick Hansen | Contact: Brooke Lindsay
Assemblymember: Jim Patterson, District 23
Congressman: Connie Conway, District 22
State Senator: Andreas Borgeas, District 8

Greenberg (K-6)(559) 253-6550
5081 E. Lane Ave., Fresno, CA 93727 5 miles to FCOE
Principal: Linda Ramirez | Contact: Irene Martinez
Assemblymember: Joaquin Arambula, District 31
Congressman: Jim Costa, District 16
State Senator: Melissa Hurtado, District 14

Hamilton (K-8) **(559) 248-7370**
102 E. Clinton Ave., Fresno, CA 93704 4 miles to FCOE
Principal: Deborah Marquez | Contact: Rosa Maria Alcantar
Assemblymember: Joaquin Arambula, District 31
Congressman: Jim Costa, District 16
State Senator: Andreas Borgeas, District 8

Heaton (K-6) **(559) 457-2920**
1533 N. San Pablo Ave., Fresno, CA 93728 3 miles to FCOE
Principal: Laura Gemetti | Contact: Araceli Alvarado
Assemblymember: Joaquin Arambula, District 31
Congressman: Jim Costa, District 16
State Senator: Melissa Hurtado, District 14

Herrera (K-6) **(559) 248-7310**
5090 E. Church Ave., Fresno, CA 93725 5 miles to FCOE
Principal: Miguel Naranjo | Contact: Mai Xiong
Assemblymember: Joaquin Arambula, District 31
Congressman: Jim Costa, District 16
State Senator: Andreas Borgeas, District 8

Hidalgo (K-6) **(559) 457-2930**
3550 E. Thomas Ave., Fresno, CA 93702 3 miles to FCOE
Principal: Xee Moua | Contact: Areli Perez-Eligio
Assemblymember: Joaquin Arambula, District 31
Congressman: Jim Costa, District 16
State Senator: Melissa Hurtado, District 14

Holland (K-6) **(559) 248-7140**
4676 N. Fresno St., Fresno, CA 93726 6 miles to FCOE
Principal: Adele Stewart | Contact: Megan Flanagan
Assemblymember: Jim Patterson, District 23
Congressman: Connie Conway, District 22
State Senator: Andreas Borgeas, District 8

Homan (K-6) **(559) 457-2940**
1602 W. Harvard Ave., Fresno, CA 93705 5 miles to FCOE
Principal: Jacqueline Sittre-Price | Contact: Grace Ornelas
Assemblymember: Jim Patterson, District 23
Congressman: Jim Costa, District 16
State Senator: Andreas Borgeas, District 8

Jackson (K-6) **(559) 457-2950**
3750 E. Platt Ave., Fresno, CA 93702 3 miles to FCOE
Principal: Rodolfo Gonzalea | Contact: Cecelia Zuniga
Assemblymember: Joaquin Arambula, District 31
Congressman: Jim Costa, District 16
State Senator: Melissa Hurtado, District 14

Jefferson (K-6) **(559) 457-2960**
202 N. Mariposa St., Fresno, CA 93701 1 miles to FCOE
Principal: Jennifer Thomas | Contact: Angelina Yslas
Assemblymember: Joaquin Arambula, District 31
Congressman: Jim Costa, District 16
State Senator: Melissa Hurtado, District 14

King (K-6) **(559) 457-2970**
1001 E. Florence Ave., Fresno, CA 93706 2 miles to FCOE
Principal: Summer Gaston-Gehris | Contact: Rebecca Olivieri
Assemblymember: Joaquin Arambula, District 31
Congressman: Jim Costa, District 20
State Senator: Melissa Hurtado, District 14

Kirk (K-6) **(559) 457-2980**
2000 E. Belgravia Ave., Fresno, CA 93706 3 miles to FCOE
Principal: Tobaise Brookins | Contact: Deborah Coronado
Assemblymember: Joaquin Arambula, District 31
Congressman: Jim Costa, District 16
State Senator: Melissa Hurtado, District 14

Kratt (K-6) **(559) 451-4510**
650 W. Sierra Ave., Fresno, CA 93704 9 miles to FCOE
Principal: Kacey Sanom | Contact: Caressa Smith
Assemblymember: Jim Patterson, District 23
Congressman: Connie Conway, District 22
State Senator: Andreas Borgeas, District 8

Lane (K-6) **(559) 253-6480**
4730 E. Lowe Ave., Fresno, CA 93702 4 miles to FCOE
Principal: Isabelle Xiong | Contact: Ka Moua
Assemblymember: Joaquin Arambula, District 31
Congressman: Jim Costa, District 16
State Senator: Melissa Hurtado, District 14

Lawless (K-8) **(559) 451-4520**
5255 N. Reese Ave., Fresno, CA 93722 9 miles to FCOE
Principal: Debbie Schlueter | Contact: Julie Jamison
Assemblymember: Jim Patterson, District 23
Congressman: Connie Conway, District 22
State Senator: Andreas Borgeas, District 8

Leavenworth (K-8) **(559) 253-6490**
4420 E. Thomas Ave., Fresno, CA 93702 4 miles to FCOE
Principal: Erica Piedra | Contact: Mee Yang
Assemblymember: Joaquin Arambula, District 31
Congressman: Jim Costa, District 16
State Senator: Melissa Hurtado, District 14

Lincoln (K-6)(559) 457-3010
1100 E. Mono St., Fresno, CA 93706 2 miles to FCOE
Principal: Marisa Favila | Contact: Maria Aguirre
Assemblymember: Joaquin Arambula, District 31
Congressman: Jim Costa, District 16
State Senator: Melissa Hurtado, District 14

Lowell (K-6)(559) 457-3020
171 N. Poplar Ave., Fresno, CA 93701 1 miles to FCOE
Principal: Jennifer Her-Yang | Contact: Claudia Jenkins
Assemblymember: Joaquin Arambula, District 31
Congressman: Jim Costa, District 16
State Senator: Melissa Hurtado, District 14

Malloch (K-6)(559) 451-4530
2251 W. Morris Ave., Fresno, CA 93711 10 miles to FCOE
Principal: Michiko English | Contact: Rebecca Seay
Assemblymember: Jim Patterson, District 23
Congressman: Connie Conway, District 22
State Senator: Andreas Borgeas, District 8

Manchester GATE (K-6)(559) 248-7220
2307 E. Dakota Ave., Fresno, CA 93726 6 miles to FCOE
Principal: Janet Gengozian | Contact: Humberto "Albert" Flores
Assemblymember: Jim Patterson, District 23
Congressman: Jim Costa, District 16
State Senator: Andreas Borgeas, District 8

Mayfair (K-6)(559) 457-3140
3305 E. Home Ave., Fresno, CA 93703 3 miles to FCOE
Principal: Gay Ockey | Contact: Julia Lopez
Assemblymember: Joaquin Arambula, District 31
Congressman: Jim Costa, District 16
State Senator: Melissa Hurtado, District 14

McCardle (K-6)(559) 451-4540
577 E. Sierra Ave., Fresno, CA 93710 8 miles to FCOE
Principal: Linda McLaughlin | Contact: Soua Moua
Assemblymember: Jim Patterson, District 23
Congressman: Connie Conway, District 22
State Senator: Andreas Borgeas, District 8

Muir (K-6)(559) 457-3150
410 E. Dennett Ave., Fresno, CA 93728 2 miles to FCOE
Principal: Nicole Jones | Contact: Jeffrey Kilppert
Assemblymember: Joaquin Arambula, District 31
Congressman: Jim Costa, District 16
State Senator: Melissa Hurtado, District 14

Norseman (K-6) **(559) 253-6500**
4636 E. Weldon Ave., Fresno, CA 93703 6 miles to FCOE
Principal: Kevin X. Her | Contact: Ruby Fonseca-Flores
Assemblymember: Joaquin Arambula, District 31
Congressman: Jim Costa, District 16
State Senator: Andreas Borgeas, District 8

Olmos (K-6) **(559) 253-6620**
550 S. Garden Ave., Fresno, CA 93727 4 miles to FCOE
Principal: Sherry Tharpe | Contact: Danielle Sandoval
Assemblymember: Joaquin Arambula, District 31
Congressman: Jim Costa, District 16
State Senator: Melissa Hurtado, District 14

Powers-Ginsberg (K-6) **(559) 248-7230**
110 E. Swift Ave., Fresno, CA 93704 7 miles to FCOE
Principal: Angela Balliet | Contact: See Yang
Assemblymember: Jim Patterson, District 23
Congressman: Jim Costa, District 16
State Senator: Andreas Borgeas, District 8

Pyle (K-6) **(559) 248-7240**
4140 N. Augusta St., Fresno, CA 93726 6 miles to FCOE
Principal: Isaac Villanueva Landon | Contact: Lisa Lazalde
Assemblymember: Jim Patterson, District 23
Congressman: Jim Costa, District 16
State Senator: Andreas Borgeas, District 8

Robinson (K-6) **(559) 451-4550**
555 E. Browning Ave., Fresno, CA 93710 8 miles to FCOE
Principal: Kelley Auston | Contact: Stephanie Corrente
Assemblymember: Jim Patterson, District 23
Congressman: Connie Conway, District 22
State Senator: Andreas Borgeas, District 8

Roeding (K-6) **(559) 248-7250**
1225 W. Dakota Ave., Fresno, CA 93705 5 miles to FCOE
Principal: Debbie Duran | Contact: Vacant
Assemblymember: Jim Patterson, District 23
Congressman: Jim Costa, District 16
State Senator: Andreas Borgeas, District 8

Rowell (K-6) **(559) 457-3200**
3460 E. McKenzie Ave., Fresno, CA 93702 2 miles to FCOE
Principal: Alice McClintock | Contact: Margarita Castillo
Assemblymember: Joaquin Arambula, District 31
Congressman: Jim Costa, District 16
State Senator: Melissa Hurtado, District 14

Slater (K-6) **(559) 248-7260**
4472 N. Emerson Ave., Fresno, CA 93705 9 miles to FCOE
Principal: Kelli Wilkins | Contact: Patricia Renovato
Assemblymember: Jim Patterson, District 23
Congressman: Jim Costa, District 16
State Senator: Andreas Borgeas, District 8

Starr (K-6) **(559) 451-4560**
1780 W. Sierra Ave., Fresno, CA 93705 11 miles to FCOE
Principal: Charlie Reynolds | Contact: Rhonda Thomason
Assemblymember: Jim Patterson, District 23
Congressman: Connie Conway, District 22
State Senator: Andreas Borgeas, District 8

Storey (K-6) **(559) 253-6530**
5250 E. Church Ave., Fresno, CA 93725 7 miles to FCOE
Principal: Gia Picchi-Shirley | Contact: Vacant
Assemblymember: Joaquin Arambula, District 31
Congressman: Jim Costa, District 16
State Senator: Andreas Borgeas, District 8

Sunset (K-8) **(559) 457-3310**
1755 S. Crystal Ave., Fresno, CA 93706 3 miles to FCOE
Principal: Natanska Valtierra | Contact: Maria L. Garcia
Assemblymember: Joaquin Arambula, District 31
Congressman: Jim Costa, District 16
State Senator: Melissa Hurtado, District 14

Tatarian (K-6) **(559) 451-4490**
7120 N. Valentine Ave., Fresno, CA 93711 15 miles to FCOE
Principal: Michele Markarina | Contact: Sheila Orosco
Assemblyman: Jim Patterson, District 23
Congressman: Connie Conway, District 22
State Senator: Andreas Borgeas, District 8

Thomas (K-6) **(559) 248-7270**
4444 N. Millbrook Ave., Fresno, CA 93726 7 miles to FCOE
Principal: Matthew Phanco | Contact: Christina Everitt
Assemblymember: Jim Patterson, District 23
Congressman: Connie Conway, District 22
State Senator: Andreas Borgeas, District 8

Turner (K-6) **(559) 253-6540**
5218 E. Clay Ave., Fresno, CA 93727 6 miles to FCOE
Principal: Lisa McDannel | Contact: Samantha Domingo
Assemblymember: Joaquin Arambula, District 31
Congressman: Jim Costa, District 16
State Senator: Andreas Borgeas, District 8

Vang Pao (K-6) **(559) 457-3380**
4100 E. Heaton Ave., Fresno, CA 93702 3 miles to FCOE
Principal: Yua Lee | Contact: Elissa Gonzales
Assemblymember: Joaquin Arambula, District 31
Congressman: Jim Costa, District 16
State Senator: Melissa Hurtado, District 14

Viking (K-6) **(559) 248-7290**
4251 N. Winery Ave., Fresno, CA 93726 8 miles to FCOE
Principal: Christie Yang | Contact: Claudia Olivera
Assemblymember: Jim Patterson, District 23
Congressman: Connie Conway, District 22
State Senator: Andreas Borgeas, District 8

Vinland (K-6) **(559) 248-7300**
4666 N. Maple Ave., Fresno, CA 93726 8 miles to FCOE
Principal: Jeanarta Coe | Contact: Cindy Wilkison
Assemblymember: Jim Patterson, District 23
Congressman: Connie Conway, District 22
State Senator: Andreas Borgeas, District 8

Webster (K-6) **(559) 457-3430**
2600 E. Tyler Ave., Fresno, CA 93701 2 miles to FCOE
Principal: Denise Romero-Whittles | Contact: Erika Ochoa
Assemblymember: Joaquin Arambula, District 31
Congressman: Jim Costa, District 16
State Senator: Melissa Hurtado, District 14

Williams (K-6) **(559) 248-7540**
525 W. Saginaw Way, Fresno, CA 93705 5 miles to FCOE
Principal: Bonifacio Sanchez | Contact: Rosario Garcia
Assemblymember: Jim Patterson, District 23
Congressman: Jim Costa, District 16
State Senator: Andreas Borgeas, District 8

Wilson (K-6) **(559) 248-7320**
2131 W. Ashlan Ave., Fresno, CA 93705 8 miles to FCOE
Principal: Meegan Grant | Contact: Maria Barrera
Assemblymember: Jim Patterson, District 23
Congressman: Jim Costa, District 16
State Senator: Andreas Borgeas, District 8

Winchell (K-6) **(559) 457-3440**
3722 E. Lowe Ave., Fresno, CA 93702 3 miles to FCOE
Principal: Karina Stenfort | Contact: Linda Gamez
Assemblymember: Joaquin Arambula, District 31
Congressman: Jim Costa, District 16
State Senator: Melissa Hurtado, District 14

Wishon (K-6) **(559) 248-7330**
3857 E. Harvard Ave., Fresno, CA 93703 9 miles to FCOE
Principal: Noemi Parayno | Contact: Maria Reyes
Assemblymember: Joaquin Arambula, District 31
Congressman: Jim Costa, District 16
State Senator: Andreas Borgeas, District 8

Wolters (K-6) **(559) 248-7340**
5174 N. First St., Fresno, CA 93710 8 miles to FCOE
Principal: Vacant | Contact: Rosa Mendez-Diaz
Assemblymember: Jim Patterson, District 23
Congressman: Connie Conway, District 22
State Senator: Andreas Borgeas, District 8

Yokomi (K-6) **(559) 457-6140**
2323 E. McKenzie Ave., Fresno, CA 93701 2 miles to FCOE
Principal: Stephen Zoller | Contact: Araceli Mendoza
Assemblymember: Joaquin Arambula, District 31
Congressman: Jim Costa, District 16
State Senator: Melissa Hurtado, District 14

Middle

Ahwahnee (7-8) **(559) 451-4300**
1127 E. Escalon Ave., Fresno, CA 93710 8 miles to FCOE
Principal: Jennifer Carr | Contact: Stephanie Riley
Assemblymember: Jim Patterson, District 23
Congressman: Connie Conway, District 22
State Senator: Andreas Borgeas, District 8

Baird (5-8) **(559) 451-4310**
5500 N. Maroa Ave., Fresno, CA 93704 8 miles to FCOE
Principal: Timona Martin | Contact: Karla Reeve
Assemblymember: Jim Patterson, District 23
Congressman: Connie Conway, District 22
State Senator: Andreas Borgeas, District 8

Computech (7-8) **(559) 457-2640**
555 E. Belgravia Ave., Fresno, CA 93706 3 miles to FCOE
Principal: Javan Childs | Contact: Ah Her
Assemblymember: Joaquin Arambula, District 31
Congressman: Jim Costa, District 16
State Senator: Melissa Hurtado, District 14

Cooper (7-8) **(559) 248-7050**
2277 W. Bellaire Way, Fresno, CA 93705 6 miles to FCOE
Principal: Sandy Auble | Contact: Miriam Bueno
Assemblymember: Jim Patterson, District 23
Congressman: Jim Costa, District 16
State Senator: Andreas Borgeas, District 8

Fort Miller (7-8) **(559) 248-7100**
1302 Dakota Ave., Fresno, CA 93704 4 miles to FCOE
Principal: Abraham Olivares | Contact: Patty Navarro
Assemblymember: Jim Patterson, District 23
Congressman: Jim Costa, District 16
State Senator: Andreas Borgeas, District 8

Gaston (7-8) **(559) 457-3400**
1100 E. Church Ave., Fresno, CA 93706 2 miles to FCOE
Principal: Courtney Curtis | Contact: Veronica L. Padilla
Assemblymember: Joaquin Arambula, District 31
Congressman: Jim Costa, District 16
State Senator: Melissa Hurtado, District 14

Kings Canyon (7-8) **(559) 253-6470**
5117 E. Tulare Ave., Fresno, CA 93727 6 miles to FCOE
Principal: Rick Perez | Contact: Alicia Ruiz
Assemblymember: Joaquin Arambula, District 31
Congressman: Jim Costa, District 16
State Senator: Melissa Hurtado, District 14

Scandinavian (7-8) **(559) 253-6510**
3216 N. Sierra Vista Ave., Fresno, CA 93726 6 miles to FCOE
Principal: Julie Goorabian-Ellis | Contact: Leigh Teixeira-Lacey
Assemblymember: Jim Patterson, District 23
Congressman: Jim Costa, District 16
State Senator: Andreas Borgeas, District 8

Sequoia (7-8) **(559) 457-3210**
4050 E. Hamilton Ave., Fresno, CA 93702 4 miles to FCOE
Principal: Matt Ward | Contact: Maria Blanco
Assemblymember: Joaquin Arambula, District 31
Congressman: Jim Costa, District 16
State Senator: Melissa Hurtado, District 14

Tehipite (7-8) **(559) 457-3420**
630 N. Augusta St., Fresno, CA 93701 2 miles to FCOE
Principal: Marilyn Cuevas-Lopez | Contact: Isabel Barajas
Assemblymember: Joaquin Arambula, District 31
Congressman: Jim Costa, District 16
State Senator: Melissa Hurtado, District 14

Tenaya (7-8) **(559) 451-4570**
1239 W. Mesa Ave., Fresno, CA 93711 9 miles to FCOE
Principal: Ryan Duff | Contact: Ashley Darman
Assemblymember: Jim Patterson, District 23
Congressman: Connie Conway, District 22
State Senator: Andreas Borgeas, District 8

Terronez (7-8)(559) 253-6570
2300 S. Willow Ave., Fresno, CA 93725 6 miles to FCOE
Principal: Zerina Hargrove-Brown | Contact: Sue Regier
Assemblymember: Joaquin Arambula, District 31
Congressman: Jim Costa, District 16
State Senator: Andreas Borgeas, District 8

Tioga (7-8)(559) 248-7280
3232 E. Fairmont Ave., Fresno, CA 93726 7 miles to FCOE
Principal: Kevin Evangelinos | Contact: Imelda Sanchez
Assemblymember: Jim Patterson, District 23
Congressman: Connie Conway, District 22
State Senator: Andreas Borgeas, District 8

Wawona (7-8)(559) 248-7310
4524 N. Thorne Ave., Fresno, CA 93705 6 miles to FCOE
Principal: Delia Nuno | Contact: Margaret Riedinger
Assemblymember: Jim Patterson, District 23
Congressman: Jim Costa, District 16
State Senator: Andreas Borgeas, District 8

Yosemite (7-8)(559) 457-3450
1292 N. 9th Street, Fresno, CA 93703 5 miles to FCOE
Principal: Nichole Horn | Contact: Diana Rubio
Assemblymember: Joaquin Arambula, District 31
Congressman: Jim Costa, District 16
State Senator: Melissa Hurtado, District 14

Senior High

Bullard (9-12)(559) 451-4320
5445 N. Palm Ave., Fresno, CA 93704 9 miles to FCOE
Principal: Armen Torigian | Contact: Stephanie Maly
Assemblymember: Jim Patterson, District 23
Congressman: Connie Conway, District 22
State Senator: Andreas Borgeas, District 8

CART (Center for Advanced Research and Technology)(559) 248-7400
2555 Clovis Ave., Clovis, CA 93612 11 miles to FCOE
Principal: Rick Watson | Contact: Kelli Parker
CART is a JPA (Joint Powers Agreement) between Clovis Unified and Fresno Unified.
Assemblymember: Jim Patterson, District 23
Congressman: Connie Conway, District 22
State Senator: Andreas Borgeas, District 8

Duncan Polytechnical (9-12)(559) 248-7080
4330 E. Garland Ave., Fresno, CA 93726 7 miles to FCOE
Principal: Eric Martinez | Contact: Chris Oroasco
Assemblymember: Jim Patterson, District 23
Congressman: Jim Costa, District 16

Edison (9-12) **(559) 457-2650**
540 E. California Ave., Fresno, CA 93706 2 miles to FCOE
Principal: Joey Munoz | Contact: Rachel Jacinto-Hernandez
Assemblymember: Joaquin Arambula, District 31
Congressman: Jim Costa, District 16
State Senator: Melissa Hurtado, District 14

Fresno (9-12) **(559) 457-2780**
1839 Echo Ave., Fresno, CA 93704 3 miles to FCOE
Principal: Linda Laettner | Contact: Luisa Saldana
Assemblymember: Joaquin Arambula, District 31
Congressman: Jim Costa, District 16
State Senator: Andreas Borgeas, District 8

Hoover (9-12) **(559) 451-4000**
5550 N. First St., Fresno, CA 93710 8 miles to FCOE
Principal: Rebecca Wheeler | Contact: Tonya McGill
Assemblymember: Jim Patterson, District 23
Congressman: Connie Conway, District 22
State Senator: Andreas Borgeas, District 8

McLane (9-12) **(559) 248-5100**
2727 N. Cedar Ave., Fresno, CA 93703 6 miles to FCOE
Principal: Brian Wulf | Contact: Yamia Fernandez
Assemblymember: Joaquin Arambula, District 31
Congressman: Jim Costa, District 16
State Senator: Andreas Borgeas, District 8

Phillip J. Patiño School of Entrepreneurship **(559) 248-7360**
2000 E. Cambridge Ave., Fresno, CA 93703 3 miles to FCOE
Principal: Blair Eliason | Contact: Lori Bristol
Assemblymember: Joaquin Arambula, District 31
Congressman: Jim Costa, District 16
State Senator: Andreas Borgeas, District 8

Roosevelt (9-12) **(559) 253-5200**
4250 E. Tulare St., Fresno, CA 93702 3 miles to FCOE
Principal: Michael Allen | Contact: Michelle Orozco
Assemblymember: Joaquin Arambula, District 31
Congressman: Jim Costa, District 16
State Senator: Melissa Hurtado, District 14

Sunnyside (9-12) **(559) 253-6700**
1019 S. Peach Ave., Fresno, CA 93727 5 miles to FCOE
Principal: Michele Anderson | Contact: Brandy Liera
Assemblymember: Joaquin Arambula, District 31
Congressman: Jim Costa, District 16
State Senator: Andreas Borgeas, District 8

Adult/Alternative/Continuation

- Cambridge Continuation** (559) 253-6560
1001 Chestnut Ave., Fresno, CA 93721 5 miles to FCOE
Principal: Pete Pulos | Contact: David Salinas
Assemblymember: Joaquin Arambula, District 31
Congressman: Jim Costa, District 16
State Senator: Melissa Hurtado, District 14
- Cesar E. Chavez Adult Education Center** (559) 457-6000
2500 Stanislaus St., Fresno, CA 93721 1 miles to FCOE
Principal: Rodney Branch | Contact: Ana Maria Bustamante
Assemblymember: Joaquin Arambula, District 31
Congressman: Jim Costa, District 16
State Senator: Melissa Hurtado, District 14
- Design Science Middle College High School** (559) 489-2270
1101 E University Ave., Fresno, CA 93704 3 miles to FCOE
Principal: Florida "Flo" Cheung | Contact: Summer Butler Kearney
Assemblymember: Joaquin Arambula, District 31
Congressman: Jim Costa, District 16
State Senator: Andreas Borgeas, District 8
- DeWolf Continuation** (559) 457-2990
2445 W. Dakota Ave., Fresno, CA 93705 4 miles to FCOE
Principal: Rachael Maciel | Contact: Kristen Crisp
Assemblymember: Jim Patterson, District 23
Congressman: Jim Costa, District 16
State Senator: Andreas Borgeas, District 8
- eLearn (K-12)** (559) 248-5155
2727 N. Cedar Ave., Fresno, CA 93703 6 miles to FCOE
Principal: Amy Smith | Contact: Cha Hue
Assemblymember: Joaquin Arambula, District 31
Congressman: Jim Costa, District 16
State Senator: Andreas Borgeas, District 8
- J.E. Young Academic Center** (559) 457-3190
822 N. Abby St., Fresno, CA 93701 2 miles to FCOE
Principal: Carson Wood | Contact: Dawn Gardner
Assemblymember: Joaquin Arambula, District 31
Congressman: Jim Costa, District 16
State Senator: Melissa Hurtado, District 14
- Phoenix Elementary Academy** (559) 248-7500
3335 N. Arthur Ave., Fresno, CA 93705 6 miles to FCOE
Principal: Jack Kelly | Contact: Toni Calvo
Assemblymember: Jim Patterson, District 23
Congressman: Jim Costa, District 16
State Senator: Andreas Borgeas, District 8

Phoenix Secondary Academy(559) 253-6520
5320 E. Church Ave., Fresno, CA 93725 6 miles to FCOE
Principal: Mark McAleenan | Contact: Brenda Vitolas
Assemblymember: Joaquin Arambula, District 31
Congressman: Jim Costa, District 16
State Senator: Andreas Borgeas, District 8

Special Education

Addicott School(559) 253-6640
4784 E. Dayton Ave., Fresno, CA 93726 7 miles to FCOE
Principal: Tess Reid | Contact: Vacant
Assemblymember: Jim Patterson, District 23
Congressman: Jim Costa, District 16
State Senator: Andreas Borgeas, District 8

Fulton(559) 248-7385
3058 N. Millbrook Ave., Fresno, CA 93703 7 miles to FCOE
Principal: Grace Settle | Contact: Margie Valenzuela
Assemblymember: Joaquin Arambula, District 31
Congressman: Jim Costa, District 16
State Senator: Andreas Borgeas, District 8

Rata School(559) 451-4585
1373 W. Mesa Ave., Fresno, CA 93711 9 miles to FCOE
Principal: Jeanne Butler | Contact: Vacant
Assemblymember: Jim Patterson, District 23
Congressman: Jim Costa, District 16
State Senator: Andreas Borgeas, District 8

Golden Plains Unified

22000 Nevada St., San Joaquin, CA 93660(559) 210-5801

Mailing Address: P.O. Box 937, San Joaquin, CA 93660

Martín Macías Superintendent

Andrea Garcia Administrative Assistant to the Superintendent

Average Daily Attendance 1,655

Grade Level K-12

Assemblymember Joaquin Arambula, District 31

Congressional Member David Valadao, District 21

State Senator Anna Caballero, District 12

Distance from FCOE 32 miles

Generic Email Address (first initial)(last name)@gpUSD.org

Web Address www.gpusd.org

Administrative Services FAX (559) 210-5884

Board of Trustees • Meets 2nd Tuesday

Sal Parra Jr., President, 2022, Area 1(559) 630-4513

P.O. Box 292, San Joaquin, CA 93660

Tom J. Fairless, Vice-President, 2022, Area 4(559) 630-0453

P.O. Box 335, Tranquillity, CA 93668

Celina U. Rossetti, Clerk, 2024, Area 3(559) 978-6617

P.O. Box 1592, San Joaquin, CA 93660

Leticia Rodriguez, Member, 2022, Area 3(559) 755-8749

P.O. Box 1372, San Joaquin, CA 93660

Kathy Chaffin, Member, 2024, Area 2(559) 800-3514

P.O. Box 35, Cantua Creek, CA 93608

Leticia Fernandez, Member, 2022, Area 2(559) 630-0115

P.O. Box 304, Cantua Creek, CA 93608

MaryAnn Trujillo, Member, 2024, Area 4(559) 389-4979

P.O. Box 493, Tranquillity, CA 93668

District Office Personnel

Claudia Castillo, District Data & Tech Support (559) 210-5811

Cristina Covarrubia, Student Services Supervisor/SARB (559) 210-5810

Lewis Garcia, Director of MOT (559) 210-5813

Leticia Gonzalez, Counselor (559) 210-3580

Anthony Hernandez, Chief of Business Services (559) 210-5807

Trinidad Leon, Counselor (559) 210-3580

Nancy Lemus, Psychologist	(559) 210-5816
Keith Mackey, Coordinator of Special Education.....	(559) 210-5816
Jacqueline Morales, Psychologist.....	(559) 210-5816
Lupe Munguia, Financial Analyst III.....	(559) 210-5806
Jeanette Ocampo, Director of Human Resources & Credentials.....	(559) 210-5808
Cecilia Sapien, Counselor.....	(559) 210-3580
Joe Trejo, Director of Academic Services	(559) 210-5805
Manuel Villar, Financial Analyst/Purchasing.....	(559) 210-5809
Mustafa Zwebti, Director of Technology	(559) 210-5814
Vacant, MOT Supervisor.....	(559) 210-5109

Elementary

Cantua (K-8)(559) 210-5104
 29288 W. Clarkson Ave., Cantua Creek, CA 93608 46 miles to FCOE
 Mailing Address: P.O. Box 369, Cantua Creek, CA 93608
 Principal: Susan Martin | Contact: Martina Torres

Helm (K-8)(559) 210-5617
 13883 S. Lassen Ave., Helm, CA 93627 30 miles to FCOE
 Mailing Address: P.O. Box 38, Helm, CA 93627
 Principal: Jose Chavira | Contact: Berenice Mejia

San Joaquin (K-8)(559) 210-5204
 8535 S. 9th St., San Joaquin, CA 93660 32 miles to FCOE
 Mailing Address: P.O. Box 408, San Joaquin, CA 93660
 Principal: Joel Ramirez | Contact: Martha Mejia

Tranquillity (K-8)(559) 210-5106
 6116 S. Daniels Ave., Tranquillity, CA 93668 31 miles to FCOE
 Mailing Address: P.O. Box 337, Tranquillity, CA 93668
 Principal: Matthew Kinnunen | Contact: Juliana Magallon

Senior High

Tranquillity High (9-12)(559) 210-5506
 6052 S. Juanche Ave., Tranquillity, CA 93668 31 miles to FCOE
 Mailing Address: P.O. Box 457, Tranquillity, CA 93668
 Principal: Alicia Parnell | Contact: Toniann Gonzalez

Adult/Alternative/Continuation

Alternative Education(559) 210-5504
 13883 S. Lassen Ave., Helm, CA 93627 30 miles to FCOE
 Mailing Address: P.O. Box 158, Helm, CA 93627
 Principal: Jose Chavira | Contact: Berenice Mejia

Kerman Unified

15218 W. Whitesbridge Ave, Kerman, CA 93630(559) 843-9000

Robert Frausto Superintendent
Barbara Kramer Administrative Assistant/Contact Person

Average Daily Attendance 4,488
Grade Level TK-12
Assemblymember Joaquin Arambula, District 31
Congressional Member David Valadao, District 21
State Senator Anna Caballero, District 12
Distance from FCOE 16 miles
Generic Email Address (first name).(last name)@kermanusd.com
Web Address www.kermanusd.com
FAX (559) 840-4283

Board of Trustees • Meets 3rd Thursday

Jim Volkoff, President, 2022, Area 1(559) 318-6424
17682 W. Shields Ave., Kerman, CA 93630

Maria Cantu, Vice President, 2024, Area 2(559) 846-9023
14757 W. Sunset Ave., Kerman, CA 93630

Kindra Melgoza, Clerk, 2022, Area 4(559) 352-7166
15822 W. "D" Street, Kerman, CA 93630

Daniel Babshoff, Member, 2024, Area 3(559) 246-8507
15837 Monterey Lane, Kerman, CA 93630

Efrain Guizar, Member, 2022, Area 5(559) 351-2058
545 S. Goldenrod Ave., Kerman, CA 93630

District Office Personnel

Margarita Aguilar, Director Information Technology Services (559) 843-9081
Cecilia Belmontes, Director Fiscal Services (559) 843-9006
Doug Clayton, Director Food Services (559) 843-9041
Diane Lira, Director Pupil Personnel Services (559) 843-9036
Kraig Magnussen, Assistant Superintendent/Chief Business Official (559) 843-9004
Jock Millspaugh, Director Maintenance/Operations (559) 843-9031
Gordon Pacheco, Assistant Superintendent Personnel (559) 843-9051
Pam Sellick, Assistant Superintendent Educational Services (559) 843-9057

Elementary

Goldenrod (TK-6) **(559) 843-9500**
445 S. Goldenrod Ave., Kerman, CA 93630 15 miles to FCOE
Principal: Mandi Guizar | Contact: Marcie Rodriguez

Kerman-Floyd (TK-6) **(559) 843-9400**
14655 W. "F" Street, Kerman, CA 93630 16 miles to FCOE
Principal: Gabriel Melgoza | Contact: Danielle Espinoza

Liberty (TK-6) **(559) 843-9300**
16001 W. "E" Street, Kerman, CA 93630 18 miles to FCOE
Principal: Sandeep Jaspal | Contact: Isabel Pinedo

Sun Empire (TK-6) **(559) 843-9200**
2649 N. Modoc Ave., Kerman, CA 93630 22 miles to FCOE
Principal: Craig Hartsell | Contact: Desiree Burrows

Middle

Kerman Middle School (7-8) **(559) 843-9600**
601 S. First St., Kerman, CA 93630 17 miles to FCOE
Principal: Margaret Nichols | Contact: Anarosa Garcia

Senior High

Kerman High (9-12) **(559) 843-9700**
205 S. First St., Kerman, CA 93630 16 miles to FCOE
Principal: Matthew Toews | Contact: Amberly Gonzales

Adult/Alternative/Continuation

Enterprise High **(559) 843-9580**
15405 W. Sunset Ave., Kerman, CA 93630 16 miles to FCOE
Principal: Victor Lupian | Contact: Anita Camargo

Kings Canyon Unified

1801 10th Street, Reedley, CA 93654(559) 305-7010

Mailing Address: 1502 "I" Street, Reedley, CA 93654

John Campbell..... Superintendent

Luis D. Gonzalez..... Executive Assistant to the Superintendent/Contact Person

Average Daily Attendance 9,792

Grade Level Preschool, TK-12

Assemblymember Joaquin Arambula, District 31

Congressional Member Devin Nunes, District 22

State Senator..... Melissa Hurtado, District 14

Distance from FCOE..... 25 miles

Generic Email Address(last name)-(first name initial)@kcusd.com

Web Address www.kcusd.com

FAX (559) 823-3760

Board of Trustees • Meets 2nd & 4th Tuesdays

Clotilda Mora, President, 2024, Area 7(559) 356-2198

1478 E. Myrtle Ave., Reedley, CA 93654

Robin Tyler, Clerk, 2022, Area 4(559) 285-8074

P.O. Box 1251, Reedley, CA 93654

Craig Cooper, Member, 2024, Area 6(559) 637-1050

1179 Ackers Lane, Squaw Valley, CA 93675

Nancy Hernandez, Member, 2024, Area 5(559) 805-2275

977 9th Street, Orange Cove, CA 93646

Patricia Olson, Member, 2022, Area 3(559) 859-2053

1742 N. Riverview Ave., Reedley, CA 93654

Noel Remick, Member, 2022, Area 1(559) 638-8448

124 S. Kings Drive, Reedley, CA 93654

Sarah Rola, Member, 2022, Area 2(559) 638-2444

726 S. East Ave., Reedley, CA 93654

District Office Personnel

Monica Benner, Asst. Supt./Curriculum & Instruction.....(559) 305-7006

Roberto Gutierrez, Deputy Superintendent/Personnel Services(559) 305-7002

Jose Guzman, Administrator For Educational Programs.....(559) 305-7013

Adele Nikkel, Chief Financial Officer(559) 305-7024

Sergio Rodriguez, Administrator for Student Services.....(559) 305-7015

Elementary

Alta (TK-5)	(559) 305-7210
21771 E. Parlier Ave., Reedley, CA 93654	33 miles to FCOE
Principal: Rosemary Ruvalcaba Contact: Kathleen Ramos	
A.L. Conner (Pre, K-5)	(559) 305-7200
222 4th Street, Orange Cove, CA 93646	36 miles to FCOE
Principal: Lee Martinez Contact: Cecilia Bravo	
Dunlap (Pre, TK-8)	(559) 305-7310
39667 Dunlap Road, Dunlap, CA 93621	43 miles to FCOE
Mailing Address: P.O. Box 100, Dunlap, CA 93621	
Principal: Keith Merrihew Contact: Vicky Cooper	
Great Western (K-5)	(559) 305-7220
5051 S. Frankwood Ave., Reedley, CA 93654	26 miles to FCOE
Principal: Lori Botkin Contact: Letisia White	
Jefferson (Pre, TK-5)	(559) 305-7230
1037 E. Duff Ave., Reedley, CA 93654	25 miles to FCOE
Principal: Patricia Ledesma Contact: Alma Diaz	
Lincoln (TK-5)	(559) 305-7240
374 E. North Ave., Reedley, CA 93654	30 miles to FCOE
Principal: Anita Elizondo Contact: Vacant	
McCord (Pre, K-5)	(559) 305-7250
333 Center St., Orange Cove, CA 93646	36 miles to FCOE
Principal: Daisy Rebolledo Contact: Lorena Velasquez	
Riverview (K-8)	(559) 305-7290
8662 S. Lac Jac Ave., Parlier, CA 93648	23 miles to FCOE
Principal: Josh Darnell Contact: Nelia Villaseñor	
Sheridan (TK-5)	(559) 305-7260
1001 9th Street, Orange Cove, CA 93646	36 miles to FCOE
Principal: Sandra Cintora Contact: Rocío Prendez	
Silas Bartsch (K-8)	(559) 305-7360
2225 E. North Ave., Reedley, CA 93654	31 miles to FCOE
Principal: Reginald Wagner Contact: Cindy Ramirez	
T.L. Reed (K-8)	(559) 305-7300
1400 Frankwood Ave., Reedley, CA 93654	30 miles to FCOE
Principal: Rick McCollum Contact: Jenae Padilla	
Washington (Pre, K-5)	(559) 305-7270
1250 "K" Street, Reedley, CA 93654	30 miles to FCOE
Principal: Greg Visser Contact: Grisel Bazan	

Middle

Citrus (6-8)	(559) 305-7370
1400 Anchor Ave., Orange Cove, CA 93646	36 miles to FCOE
Principal: Stacy Carrillo Contact: Jose Rodriguez	
Grant (6-8)	(559) 305-7330
360 N. East Ave., Reedley, CA 93654	31 miles to FCOE
Principal: Rodney Cisneros Contact: Silvia Barojas	
Navelencia (6-8)	(559) 305-7350
22620 Wahtoke Ave., Reedley, CA 93654	28 miles to FCOE
Principal: Jennifer Luevano Contact: Jasmin Gomez	

Senior High

Kings Canyon High (9-12)	(559) 305-7390
10026 S. Crawford Ave., Dinuba, CA 93618	29 miles to FCOE
Principal: Randy Bessey Contact: Maria Quintanilla	
Orange Cove High (9-12)	(559) 626-5900
1700 S. Anchor Ave., Orange Cove, CA 93646	36 miles to FCOE
Principal: Amanda Lopez Doerksen Contact: Julie Martinez	
Reedley High (9-12)	(559) 305-7100
740 W. North Ave., Reedley, CA 93654	31 miles to FCOE
Principal: John Ahlin Contact: Guillermina Garcia	
Reedley Middle College High School (9-12)	(559) 305-7050
1535 N. Reed Ave., Reedley, CA 93654	31 miles to FCOE
Principal: Ron Pack Contact: Christina Rios	

Adult/Alternative/Continuation

Kings Canyon Adult	(559) 305-7085
740 W. North Ave., Reedley, CA 93654	31 miles to FCOE
Principal: Tim Cowdrey Contact: Elena Velasco	
Kings Canyon High Continuation	(559) 305-7390
10026 S. Crawford Ave., Dinuba, CA 93618	35 miles to FCOE
Principal: Ron Pack Contact: Maria Quintanilla	
Mountain View School/Independent Study	(559) 305-7080
877 E. North Ave., Reedley, CA 93654	31 miles to FCOE
Principal: Ron Pack Contact: Juana Herrera	

Kingsburg Elementary Charter School District

1310 Stroud Ave., Kingsburg, CA 93631 (559) 897-2331

Dr. Wesley Sever Superintendent
Sarah Ballard Executive Assistant/Contact Person

Average Daily Attendance 2,156
Grade Level TK-8
High School District Kingsburg
Assemblymember Joaquin Arambula, District 31
Congressional Member David Valadao, District 21
State Senator Anna Caballero, District 12
Distance from FCOE 22 miles
Generic Email Address (first initial)(last name)@kesd.org
Web Address www.kesd.org
FAX (559) 897-4784

Board of Trustees • Meets 3rd Monday

Karyll Smith Quinn, President 2022 (559) 897-2331
1640 20th Ave., Kingsburg, CA 93631

Brad Bergstrom, Clerk, 2022 (559) 897-2331
2400 Stroud Ave., Kingsburg, CA 93631

Constance Lunde, Member, 2024 (559) 897-2331
4943 Boston Ave., Kingsburg, CA 93631

Shane Murray, Member, 2022 (559) 897-2331
2524 17th Avenue, Kingsburg, CA 93631

Frank Yanes, Member, 2024 (559) 897-2331
970 7th Avenue, Kingsburg, CA 93631

District Office Personnel

Carol Bray, Director, Human Resources Department (559) 897-2331
Erin Pasillas, Director of Special Ed. & Student Services (559) 897-6864
Bobby Rodriguez, Chief Business Official (559) 897-2331
Matt Stovall, Assistant Superintendent,
Curriculum & Instruction, Special Projects (559) 897-2331

Elementary

Central Valley Home School (K-8)	(559) 897-6740
1776 6th Avenue Drive, Kingsburg, CA 93631	21 miles to FCOE
Principal: Lisa Regier Contact: Gina Chrisman	
Island Community Day School (4-8)	(559) 897-1046
1776 6th Avenue Drive, Kingsburg, CA 93631	21 miles to FCOE
Principal: Lisa Regier Contact: Gina Chrisman	
Lincoln (2-3)	(559) 897-5141
1900 Mariposa Ave., Kingsburg, CA 93631	23 miles to FCOE
Principal: Lauren Galli Contact: Jillian Protzmann	
Reagan (4-6)	(559) 897-6986
1180 Diane Ave., Kingsburg, CA 93631	21 miles to FCOE
Principal: Amy Winchell Contact: Kristal Johnston	
Roosevelt (1)	(559) 897-5193
1185 10th Street, Kingsburg, CA 93631	23 miles to FCOE
Principal: Shawn Marshall Contact: Rosa Mendez	
Washington (TK-K)	(559) 897-2955
1501 Ellis St., Kingsburg, CA 93631	21 miles to FCOE
Principal: Laura North Contact: Valerie MacAdam	

Middle

Rafer Johnson Jr. High (7-8)	(559) 897-1091
1300 Stroud Ave., Kingsburg, CA 93631	22 miles to FCOE
Principal: Melody Lee Contact: Madeline Armstrong	

Kingsburg Joint Union High

1900 18th Ave., Kingsburg, CA 93631 (559) 897-7721

Don Shoemaker..... Superintendent
Shari Jensen..... Administrative Assistant to the Superintendent

Average Daily Attendance 1,191
Grade Level 9-12
Feeder Schools Clay, Kings River, Kingsburg, Traver
Assembly Member..... Joaquin Arambula, District 31
Congressional Member..... David Valadao, District 21
State Senator..... Shannon Grove, District 12
Distance from FCOE..... 22 miles
Generic Email Address(first initial)(last name)@kingsburghigh.com
Web Addresses kjuhsd.com & kingsburghigh.com
FAX (559) 419-6404

Board of Trustees • Meets 3rd Monday

Rick Jackson, President, 2024 (559) 897-1395
3500 Avenue 408, Kingsburg, CA 93631

Mike Serpa, Clerk, 2022..... (559) 897-1395
131 5th Avenue, Kingsburg, CA 93631

Brent Lunde, Member, 2022 (559) 897-0264
5700 Bangor Ave., Kingsburg, CA 93631

Steve Nagle, Member, 2022 (559) 897-5627
2635 Madsen Ave., Kingsburg, CA 93631

Johnie Thomsen, Member, 2024 (559) 897-3335
1948 18th Avenue, Kingsburg, CA 93631

District Office Personnel

Lisa Crespin, Human Resource/Payroll..... (559) 897-7721
Karen Osborne, Accounts Payable (559) 897-7721
Cindy Schreiner, Executive Director Student Services..... (559) 897-7721
Rufino Ucelo Jr., Chief Business Official (559) 897-7721
Elsa Vargas, Network Analyst/Calpads..... (559) 897-7721

Senior High

Kingsburg High School (9-12) (559) 897-5156
1900 18th Avenue, Kingsburg, CA 93631 22 miles to FCOE
Principal: Dr. Ryan Phelan | Contact: Maria Mancini

Adult/Alternative/Continuation

Kingsburg Adult School, Independent Study, & Oasis**(559) 897-3880**
2311 Sierra St., Kingsburg, CA 93631 22 miles to FCOE
Principal: Ryan Walterman | Contact: Kathy Aguirre

Laton Unified

6259 E. DeWoody St., Laton, CA 93242(559) 922-4015

Mailing Address: P.O. Box 248, Laton, CA 93242

Lupe G. Nieves..... Superintendent

Sylvia Lopez..... Secretary/Contact Person

Average Daily Attendance 695

Grade Level K-12

Assemblymember Joaquin Arambula, District 31

Congressional Member David Valadao, District 21

State Senator..... Melissa Hurtado, District 14

Distance from FCOE..... 28 miles

Generic Email Address(first initial)(last name)@latonunified.org

Web Addresswww.latonunified.org

FAX (559) 923-4791

Board of Trustees

Daniel Vargas, President, 2024.....(559) 309-0189

P.O. Box 181, Laton, CA 93242

Earl Yecny, Clerk, 2022.....(559) 707-2853

6780 DeWoody Avenue, Laton, CA 93242

Nikki Alford, Member, 2024.....(559) 333-5363

P.O. Box 171, Laton, CA 93242

Guadalupe Andrade, Member, 2024(559) 978-0577

P.O. Box 262, Laton, CA 93242

Rich Olson, Member, 2022(559) 246-7458

P.O. Box 583, Laton, CA 93242

District Office Personnel

Tammy Alves, Director of Human Resources (559) 922-4015

Reatha Martinez, Chief Business Official (559) 922-4015

Elementary/Middle School

Laton Elementary/Laton Middle (K-8)(559) 922-4030

6065 E. Latonia St., Laton, CA 93242

28 miles to FCOE

Mailing Address: P.O. Box 7, Laton, CA 93242

Principal: Ruben Garcia | Contact: Veronica Medina

Senior High

Laton High (9-12) **(559) 922-4080**
6449 DeWoody St., Laton, CA 93242 28 miles to FCOE
Mailing Address: P.O. Box 278, Laton, CA 93242
Principal: Michael Langton | Contact: Debbie Lee

Mendota Unified

115 McCabe Ave., Mendota, CA 93640 (559) 655-4942

Paul Lopez, Ed. D., Superintendent
Lu Ruiz, Administrative Assistant. (559) 655-4942 x105

Average Daily Attendance 3,443
Grade Level Pre-K • K-12
Assemblymember Joaquin Arambula, District 31
Congressional Member David Valadao, District 21
State Senator Anna Caballero, District 12
Distance from FCOE 35 miles
Generic Email Address (first initial)(last name)@mendotaschools.org
Web Address www.musdaztecs.com
FAX (559) 655-4944

Board of Trustees • Meets 2nd & 4th Wednesdays

Jose Zavala, President, 2022 (559) 655-4942
291 Holmes Ave., Mendota, CA 93640

Raul S. Varela, Vice President, 2024 (559) 655-4942
263 “J” Street, Mendota, CA 93640

Sergio Valdez, Clerk, 2022 (559) 655-4942
325 Pucheu St., Mendota, CA 93640

Alma Durazo, Member, 2022 (559) 655-4942
842 Lolita St., Mendota, CA 93640

Lupe Flores, Member, 2024 (559) 655-4942
615 “J” Street, Mendota, CA 93640

Isabel Maldonado, Member, 2024 (559) 655-4942
936 Lolita St., Mendota, CA 93640

Salvador Ochoa, Member, 2024 (559) 655-4942
623 Gaxiola St., Mendota, CA 93640

District Office Personnel

Andrew Aguilar, Director of Food Services (559) 655-7427
Jose Alcaide, Director of Business Services (559) 655-4942 x104
Corina Banuelos, Personnel Technician/Contact Person (559) 655-4942 x106
Manuel Bautista, Director of Educational Services (559) 655-2503
Emily Bermea, Accounts Payable (559) 655-4942 x107
Richard Carlos, Director Maintenance,
Operations & Transportation (559) 655-3433

Esther Cuevas, State & Federal Programs Secretary..... (559) 655-2503
 Rebecca Gamez, Director of Psychology & Special Education..... (559) 655-4262
 Nellie Gutierrez, Special Education Secretary..... (559) 655-4262
 Randy Jarrett, Director of Human Resources..... (559) 655-4942 x110
 Rosa Lopez, M.O.T. Secretary..... (559) 655-3433
 Lily Macias, Attendance/Secretary..... (559) 655-4942 x101
 Jose Ochoa, Director of State & Federal Programs..... (559) 655-2503
 Arcelia Porras, Accountant..... (559) 655-4942 x108
 Vicky Rodriguez, Data & Testing Technician..... (559) 655-2503

Elementary

Washington (TK-1) **(559) 655-4365**
 1599 5th Street, Mendota, CA 93640 35 miles to FCOE
 Mailing Address: 115 McCabe Ave., Mendota, CA 93640
 Principal: Rhyanna Cervantes | Contact: Olga Munoz

McCabe (2-6) **(559) 655-4262**
 250 S. Derrick Ave., Mendota, CA 93640 35 miles to FCOE
 Principal: Surjit Viridi | Contact: Juanita Barajas

Mendota (K-6) **(559) 655-2014**
 605 Bass Ave., Mendota, CA 93640 35 miles to FCOE
 Principal: Juanita Villar | Contact: Silvia Renteria

Middle

Mendota Junior High (7-8) **(559) 655-4301**
 1258 Belmont Ave., Mendota, CA 93640 35 miles to FCOE
 Principal: Damion Delton | Contact: Melina Ramirez

Senior High

Mendota High (9-12) **(559) 655-1993**
 1282 E. Belmont Ave., Mendota, CA 93640 34 miles to FCOE
 Principal: Travis Kirby | Contact: Marisol Estrada

Adult/Alternative/Continuation

Mendota Community Continuation **(559) 655-4412**
 211 Smoot St., Mendota, CA 93640 36 miles to FCOE
 Principal: Emilio Anguiano | Contact: Irene Barajas

Monroe Elementary

11842 S. Chestnut Ave., Fresno, CA 93725(559) 834-2895

Shelley Manser Superintendent/Principal
Tonja Griggs Administrative Assistant/CBO/Contact Person

Average Daily Attendance 149
Grade Level K-8
High School District Caruthers
Assembly Member Joaquin Arambula, District 31
Congressional Member David Valadao, District 21
State Senator Anna Caballero, District 12
Distance from FCOE 16 miles
Generic Email Address (first initial)(last name)@monroe.k12.ca.us
Web Address www.monroe.k12.ca.us
FAX (559) 834-1085

Board of Trustees • Meets 2nd Tuesday

Rich Cisneros, Clerk, 2022.....(559) 801-1861
12566 S. Willow Ave., Fresno, CA 93725

Steve Spate, Member, 2024.....(559) 834-3838
11454 S. Peach Ave., Fresno, CA 93725

Steve Wells, Member, 2022.....(559) 834-5227
2915 E. Overholser Ave., Fresno, CA 93725

Orange Center Elementary

3530 S. Cherry Ave., Fresno, CA 93706(559) 237-0437

Terry M. Hirschfield..... Superintendent/Principal
Margaret Irwin.....Administrative Assistant/Contact Person

Average Daily Attendance 280
Grade Level Preschool, TK-8
High School District Washington Unified
Assemblymember Joaquin Arambula, District 31
Congressional Member David Valadao, District 21
State Senator.....Anna M. Caballero, District 12
Distance from FCOE..... 5 miles
Generic Email Address (first Initial)(last name)@orangecenter.org
Web Address www.orangecenter.org
FAX (559) 237-9380

Board of Trustees • Meets 2nd Wednesday

Christina Cerrillo, President, 2022.....(559) 903-4567
4284 S. East Ave., Fresno, CA 93725

Veronica Salazar, Vice President, 2022(559) 403-6548
455 E. Daleville Ave., Fresno, CA 93706

Panfilo Cerrillo, Member, 2024.....(559) 485-4799
4284 S. East Ave., Fresno, CA 93725

Ernestine Gonzalez, Member, 2024(559) 352-8087
4216 S. Cherry Ave., Fresno, CA 93706

Melinda Moralez, Member, 2022(559) 360-7700

District Office Personnel

Jeff Potter..... Vice-Principal
Michele Smith Business Manager
Alma ZavalaAdministrative Clerk

Pacific Union Elementary

2065 E. Bowles Ave., Fresno, CA 93725(559) 834-2533

Annette S. Machado Superintendent/Principal
Sandi Johnson..... Administrative Assistant/ Office Manager/Contact Person

Average Daily Attendance 393
Grade Level K-8
High School District Washington Unified
Assemblymember Joaquin Arambula, District 31
Congressional Member David Valadao, District 21
State Senator..... Anna Caballero, District 12
Distance from FCOE..... 12 miles
Generic Email Address (first initial)(last name)@puschool.org
Web Address www.pacificunion.k12.ca.us
FAX (559) 834-6433

Board of Trustees • Meets 2nd Tuesday

Susan Markarian, President, 2022.....(559) 834-2828
10332 S. Elm Ave., Fresno, CA 93706

Paul Jaurigue, Clerk, 2022.....(559) 903-3963
790 E. Manning Ave., Fresno, CA 93725

Valerie Holmes, Member, 2024.....(559) 237-8187
1665 E. Manning Ave., Fresno, CA 93725

Rachelle Mendez, Member, 2022.....(559) 347-4314
9680 S. Walnut Ave., Fresno, CA 93706

Barbara Petersen, Member, 2024(559) 905-5619
9616 S. Cedar Ave., Fresno, CA 93725

District Office Personnel

Mary Frea Vice Principal
Suzanne M. Johnson..... Chief Business Officer
Patsy Esquivel School Secretary
Grace Contreras Office Clerk

Parlier Unified

900 Newmark Ave., Parlier, CA 93648(559) 646-2731

Dr. Altagracia Guerrero Superintendent
Ashley Marroquin..... Executive Assistant to Superintendent

Average Daily Attendance 3,421
Grade LevelK-12
Assemblymember Joaquin Arambula, District 31
Congressional Member..... David Valadao, District 21
State Senator.....Melissa Hurtado, District 14
Distance from FCOE..... 21 miles
Generic Email Address(first name).(last name)@parlierunified.org
Web Address www.parlierunified.org

Board of Trustees • Meets 2nd and 4th Tuesdays

Eric Molina, President, 2022(559) 356-2917
13503 7th Street, Parlier, CA 93648

Joseph Vasquez, Vice President, 2022(559) 356-4145
8835 S. Mendocino Ave., Parlier, CA 93648

Elizabeth L. Tienda, Clerk, 2022(559) 356-0990
340 “J” Street, Parlier, CA 93648

Elena Gonzales, Member, 2024.....(559) 356-8397
535 Elm St., Parlier, CA 93648

Martin Mares, Member, 2024(559) 847-6209
1020 Redwood St., Parlier, CA 93648

District Office Personnel

Israel Almendarez, Director of Special Education (559) 646-2123
Franklin Barela, Director of Technology (559) 646-2731
Steve Beecher, Chief Business Officer (559) 646-2731
Rosie Borboa, Director of Categorical Programs and Compliance..... (559) 646-2123
Dr. Dannette Bryson, Director of Curriculum and Instruction (559) 646-2123
Kathi Felder-Guerrero, Chief Education Officer (559) 646-2123
Marina Navarro, Director of Child Nutrition (559) 646-7115
Dr. JoJo Reyes, Chief Administration Officer (559) 646-2731
Rene Rodriguez, Director of Classified Projects (559) 646-2731

Elementary

S. Ben Benavidez Elementary (K-6)(559) 646-2963
13900 Tuolumne St., Parlier, CA 93648 20 miles to FCOE
Principal: Lee Ann Rodriguez | Contact: Maria Lopez

Mathew J. Brletic Elementary (K-6)(559) 646-3551
601 3rd Street, Parlier, CA 93648 21 miles to FCOE
Principal: Cristina Aguilar | Contact: Lupyta Aguilar

Cesar E. Chavez Elementary (K-6)(559) 646-3595
500 Tuolumne St., Parlier, CA 93648 21 miles to FCOE
Principal: Sylvia Gomez | Contact: Liliana Guzman

John C. Martinez Elementary (K-6)(559) 646-3527
13174 E. Parlier Ave., Parlier, CA 93648 19 miles to FCOE
Principal: Veronica Caufield | Contact: Rosemary Garcia

Middle

Parlier Junior High (7-8)(559) 646-1660
1200 E. Parlier Ave., Parlier, CA 93648 21 miles to FCOE
Principal: Julissa Alvarado | Contact: Lynda Pumarejo

Senior High

Parlier High (9-12)(559) 646-3573
603 3rd Street, Parlier, CA 93648 21 miles to FCOE
Principal: Dr. Sara Soria | Contact: Milinda Garcia

Adult/Alternative/Continuation

Parlier Adult School(559) 646-2723
900 S. Newmark Ave., Parlier, CA 93648 21 miles to FCOE
Principal: Dr. Jose Garza | Contact: Marlene Peña

San Joaquin Valley High School(559) 646-2723
900 S. Newmark Ave., Parlier, CA 93648 21 miles to FCOE
Principal: Dr. Jose Garza | Contact: Marlene Peña

Pine Ridge Elementary

45828 Auberry Road, Auberry, CA 93602(559) 841-2444

Steven Rosa Superintendent/Principal
Annie WoodAdministrative Assistant/Contact Person

Average Daily Attendance 98
Grade Level K-8
High School District Sierra
Assemblymember Jim Patterson, District 23
Congressional Member Tom McClintock, District 4
State SenatorMelissa Hurtado, District 14
Distance from FCOE 48 miles
Email Address awood@prsattlers.org
Web Address www.pineridge.k12.ca.us
FAX (559) 841-2771

Board of Trustees • Meets 2nd Wednesday

Elizabeth Burton, President, 2024.....(559) 841-2444
45828 Auberry Road, Auberry, CA 93602

Kim Briggs, Clerk, 2022(559) 841-2444
45828 Auberry Road, Auberry, CA 93602

Julie Falk, Member, 2022(559) 841-2444
45828 Auberry Road, Auberry, CA 93602

Melanie Banton, Member, 2024.....(559) 841-2444
45828 Auberry Road, Auberry, CA 93602

Chasie Thiele, Member, 2022(559) 841-2444
45828 Auberry Road, Auberry, CA 93602

District Office Personnel

Tara Schram, Account Clerk

Raisin City Elementary

6425 W. Bowles Ave., Raisin City, CA 93652(559) 233-0128

Mailing Address: P.O. Box 69, Raisin City, CA 93652

Orin Hirschhorn Superintendent
Jessica Juarez Principal
Anna Rasmussen Secretary/Contact Person
Debra Haney Business Manager

Average Daily Attendance 300
Grade Level Preschool-8
High School District Caruthers
Assemblymember Dr. Joaquin Arambula, District 31
Congressional Member David Valadao, District 21
State Senator Anna M. Caballero, District 12
Distance from FCOE 17 miles
Generic E-Mail Address (first initial)(last name)@raisincity.k12.ca.us
Web Address www.raisincity.k12.ca.us
FAX (559) 486-0891

Board of Trustees • Meets 2nd Monday of the Month

Laday Ramirez, President, 2024(559) 712-9061
9162 S. Oleander St., Raisin City, CA 93652

Tina Medina, Clerk, 2022(559) 352-3632
6316 W. Gladys Ave., Raisin City, CA 93652

Mario Alvarado, Member, 2024(559) 691-8340
6350 Myrtle Ave., Raisin City, CA 93652

Dr. Anthony Monreal Jr., Member, 2022(559) 417-8609
9323 S. Westlawn Ave., Fresno, CA 93706

Nancy Schwanbenland, Member, 2024(559) 974-0350
10465 S. Westlawn Ave., Fresno, CA 93706

Riverdale Unified

3160 W. Mt. Whitney, Riverdale, CA 93656(559) 867-8200

Mailing Address: P.O. Box 1058, Riverdale, CA 93656

Jeff Percell Superintendent

Mimi Paasch Administrative Assistant to the Superintendent/Contact

Average Daily Attendance 1,438

Grade Level K-12

Assemblymember Joaquin Arambula, District 31

Congressional Member Adam Gray, District 21

State Senator Heath Flora, District 12

Distance from FCOE 25 miles

Generic Email Address Firstname lastname/(first initial)(last name)@rjUSD.org

Web Address www.rjUSD.org

FAX (559) 867-6722

Board of Trustees • Meets 2nd Wednesday

Charles Cox, President, 2022, Area 2(559) 320-7618

P.O. Box 875, Riverdale, CA 93656

Anita Cuevas, Clerk, 2024, Area 7(559) 260-7821

P.O. Box 724, Five Points, CA 93656

Daniel Conway, Member, 2024, Area 4(559) 333-1603

22766 S. Polk Ave., Riverdale, CA 93656

Robert Martin, Member, 2022, Area 1(559) 284-8513

1660 W. Lewiston Ave., Riverdale, CA 93656

Connor McKean, Member, 2022, Area 3(559) 212-8388

PO Box 445, Riverdale, CA 93656

John Mendes, Member, 2024, Area 6(559) 970-8654

P.O. Box 395, Riverdale, CA 93656

Andrew Rollin, Member, 2022, Area 5(559) 816-2643

10505 W. Kamm Ave., Riverdale, CA 93656

District Office Personnel

Kendra Cortes, Account Clerk III (559) 867-8200

Cody Davis, Director of Technology Services (559) 867-8200

Eric Franco, Coordinator of School Safety and Security (559) 867-8200

Tina Fulford, Director of Food Services (559) 867-8200

Eduardo Gallardo, Account Clerk I (559) 867-8200

Brandon Gutierrez, IT Tech (559) 867-8200

Carmen Jobe, Account Clerk I.....	(559) 867-8200
Melissa Locke, Director of Curriculum and Instruction	(559) 867-8200
Jeff Moore, Assistant Superintendent of Educational Services	(559) 867-8200
Martin Munguia, IT Tech.....	(559) 867-8200
Laura Neal, Executive Assistant.....	(559) 867-8200
John Nunes, Supervisor of Grounds.....	(559) 867-8200
Elizabeth Pena, Payroll/Attendance/Account Clerk II.....	(559) 867-8200
Carina Rodriguez, Account Clerk I	(559) 867-8200
Cesar Solorio, Chief Business Official	(559) 867-8200
Raul Tejeda, District Psychologist	(559) 867-8200
Rickey Vang, Network Administrator.....	(559) 867-8200

Preschool

Central Valley Preschool **(559) 867-0707**
 21320 S. Feland Ave., Riverdale, CA 93656 25 miles to FCOE
 MAIL: P.O. Box 1058, Riverdale, CA 93656
 Director: Kim Roush

Elementary

Fipps Primary (K-3) **(559) 867-3353**
 21320 S. Feland Ave., Riverdale, CA 93656 25 miles to FCOE
 Mailing Address: P.O. Box 1058, Riverdale, CA 93656
 Principal: Gina Daniels | Contact: Marci Carreiro

Riverdale Elementary (4-8) **(559) 867-3589**
 3700 Stathem St., Riverdale, CA 93656 26 miles to FCOE
 MAIL: P.O. Box 338, Riverdale, CA 93656
 Principal: Sandra Kirk | Contact: Diana Ybarra

Senior High

Riverdale High (9-12) **(559) 867-3562**
 3086 W. Mt. Whitney Ave., Riverdale, CA 93656 25 miles to FCOE
 MAIL: P.O. Box 726, Riverdale, CA 93656
 Principal: Stasha Tiller | Contact: Ana Vasquez

Adult/Alternative/Continuation

Horizon High..... **(559) 867-3562**
 3086 W. Mt. Whitney Ave., Riverdale, CA 93656 25 miles to FCOE
 MAIL: P.O. Box 726, Riverdale, CA 93656
 Principal: Stasha Tiller | Contact: Debbie Gravance

Sanger Unified

1905 7th Street, Sanger, CA 93657(559) 524-6521

Adela Madrigal Jones..... Superintendent

Vanessa Drews.....Assistant to the Superintendent

Average Daily Attendance 12,102

Grade LevelK-12

Charter Schools in this District..... See pages 145, 146 & 147

Assemblymember (except where noted) Joaquin Arambula, District 31

Congressional Member (except where otherwise noted) Jim Costa, District 21

State Senator (except where otherwise noted)Melissa Hurtado, District 14

Distance from FCOE..... 17 miles

Generic Email Address (first name)_(last name)@sangerusd.net

Web Addresswww.sanger.k12.ca.us

FAX (559) 875-0311

Board of Trustees • Meets 2nd & 4th Tuesdays

G. Brandon Vang, President, 2024, Area 3(559) 369-7429

2142 S. Shirley Ave., Fresno, CA 93727

Ismael “Mike” Hernandez, Vice President, 2024, Area 5(559) 875-2864

2735 14th Street, Sanger, CA 93657

Tammy Wolfe, Clerk, 2024, Area 1.....(559) 289-9160

85 Wilderness, Sanger, CA 93657

Peter R. Filippi, Member, 2022, Area 2(559) 875-3823

3440 N. Bethel Ave., Sanger, CA 93657

Va Her, Member, 2024, Area 4.....(559) 287-5435

1905 7th Street, Sanger, CA 93657

Jesse Solorio, Member, 2022, Area 6.....(559) 824-5500

1088 Pinewood Ave., Sanger, CA 93657

Jesse Vasquez, Member, 2022, Area 7(559) 346-7708

2216 Mary St., Sanger, CA 93657

District Office Personnel

Marsha Alfving Chief Finance Officer

Mark Coleman..... Director, Support Services

Joy Frantz Director, Transportation

Katie GaultProgram Coordinator, Data and Assessments

Johnny Gonzalez.....Supervisor-Child Welfare & Attendance

Karl Kesterke Area Administrator

Ryan Kilby Chief Operations Officer
 Tim Lopez Associate Superintendent, Educational Services
 Eduardo Martinez Deputy Superintendent, Administrative Services
 Jamie Nino Area Administrator
 Jimmy Robles Director, Facilities and Construction
 Thomas Soto Director of Educational Services
 Jason Stricker Director, Pupil Services
 Lori Welch Director, Infant and Child Care Programs
 Dennis Wiechmann, Ed.D. Assistant Superintendent, Human Resources
 Vacant Director, Child Nutrition

Preschool

Del Rey Preschool **(559) 524-6070**
 10620 Morro St., Del Rey, CA 93616 19 miles to FCOE
 Mailing Address: P.O. Box 70, Del Rey, CA 93616
 Principal: Lori Welch

Jefferson Preschool **(559) 524-6290**
 1110 Tucker St., Sanger, CA 93657 19 miles to FCOE
 Principal: Lori Welch

Lincoln Preschool **(559) 524-6411**
 1700 14th Street, Sanger, CA 93657 18 miles to FCOE
 Principal: Lori Welch

Wilson Preschool **(559) 524-6959**
 610 Faller Ave., Sanger, CA 93657 18 miles to FCOE
 Principal: Lori Welch

Elementary

Centerville (K-6) **(559) 524-6000**
 48 S. Smith Ave., Sanger, CA 93657 19 miles to FCOE
 Principal: Cristina Hernandez | Contact: Cynthia Guzman-Beahm

Del Rey (K-6) **(559) 524-6060**
 10620 Morro St., Del Rey, CA 93616 19 miles to FCOE
 MAIL: P.O. Box 70, Del Rey, CA 93616
 Principal: Pete Munoz | Contact: Dina Felan

Fairmont (K-8) **(559) 524-6120**
 3095 N. Greenwood Ave., Sanger, CA 93657 18 miles to FCOE
 Assemblyman: Jim Patterson, District 23
 Congressman: Devin Nunes, District 22
 Principal: Jared Savage | Contact: Susan Jennings

Jackson (K-5) **(559) 524-6180**
 1810 3rd Street, Sanger, CA 93657 17 miles to FCOE
 Principal: Michelle Carr | Contact: Sheryl Davis

- Jefferson (K-5)**(559) 524-6250
 1110 Tucker St., Sanger, CA 93657 19 miles to FCOE
 Principal: Soki Siv | Contact: Jessica Montelongo
- Lincoln (K-5)**(559) 524-6370
 1700 14th Street, Sanger, CA 93657 18 miles to FCOE
 Principal: Holly Willet | Contact: Melissa Lozada
- Lone Star (K-6)**(559) 524-6430
 2617 S. Fowler Ave., Fresno, CA 93725 9 miles to FCOE
 Assemblyman: Joaquin Arambula, District 31
 Congressman: Jim Costa, District 16
 Principal: Renae Cowings | Contact: Alysse Montoya
- Madison (K-5)**(559) 524-7430
 2324 Cherry St., Sanger, CA 93657 18 miles to FCOE
 Principal: Stephanie Rodriguez | Contact: Luci Paz-Ramirez
- Reagan (K-5)**(559) 524-6780
 1586 S. Indianola Ave., Sanger, CA 93657 16 miles to FCOE
 Principal: Christy Platt | Contact: Melissa Herring
- Sequoia (K-6)**(559) 524-7500
 1820 S. Armstrong Ave., Fresno, CA 93727 12 miles to FCOE
 Principal: Ryan Osier | Contact: Susan Her
- John S. Wash (K-6)**(559) 524-6320
 6350 E. Lane Ave., Fresno, CA 93727 10 miles to FCOE
 Principal: Matthew Canaday | Contact: Kris Montgomery
 Assemblyman: Jim Patterson, District 23
 Congressman: Devin Nunes, District 22
- Wilson (K-5)**(559) 524-6900
 610 Faller Ave., Sanger, CA 93657 18 miles to FCOE
 Principal: Ken Garcia | Contact: Ana Rivera

Middle

- Washington Academic (6-8)**(559) 524-7015
 1705 10th Street, Sanger, CA 93657 18 miles to FCOE
 Principal: Leo Castillo | Contact: Jacqueline Liedke

Senior High

- Sanger High School (9-12)**(559) 524-7121
 1045 Bethel Ave., Sanger, CA 93657 17 miles to FCOE
 Principal: Kirstin Coronado | Contact: Karla Mendoza

Sanger West High School (9-12) **(559) 524-3100**
1850 S. Fowler Ave., Fresno, CA 93727 17 miles to FCOE
Principal: Sam Polanco | Contact: Norma Vargas

Adult/Alternative/Continuation

Community Day School (7-12) **(559) 524-6630**
818 "L" Street, Sanger, CA 93657 18 miles to FCOE
Principal: Alfredo Ponce | Contact: DeDe Hatz

Hallmark Academy School (K-12 Home School) **(559) 524-7170**
2445 9th Street, Sanger, CA 93657 16 miles to FCOE
Principal: Kim Labosky | Contact: Vacant

Kings River High School **(559) 524-6490**
1801 7th Street, Sanger, CA 93657 18 miles to FCOE
Principal: Jon Tillotson | Contact: Sylvia Lovett

Sanger Adult School **(559) 524-7775**
1020 "N" Street, Sanger, CA 93657 17 miles to FCOE
Principal: Lori Hawkyard | Contact: Elyka Perez

Selma Unified

3036 Thompson Ave., Selma, CA 93662(559) 898-6500

Marilyn Sheperd, Ed.D..... Superintendent
Rose Rangel..... Executive Assistant/Contact Person

Average Daily Attendance 6,055
Grade LevelTK, K-12
Assemblymember Joaquin Arambula, District 31
Congressional Member..... David Valadao, District 21
State Senator.....Melissa Hurtado, District 14
Distance from FCOE..... 16 miles
Email Address ITSD@selmausd.org
Web Address www.selmausd.org
FAX (559) 896-7147

Board of Trustees • Meets 2nd & 4th Mondays

Rosemary Alanis, President, 2024(559) 898-6500
2565 Almond St., Selma, CA 93662

Narinder Sahota, Vice President, 2024.....(559) 898-6500
13324 S. Thompson Ave., Selma, CA 93662

Jennifer Winter, Clerk, 2022(559) 898-6500
1398 Burnham St., Selma, CA 93662

Gilbert Lopez, Member, 2022(559) 898-6500
2360 Hicks St., Selma, CA 93662

Roger Orosco, Member, 2022(559) 898-6500
3305 Lee St., Selma, CA 93662

District Office Personnel

Andrea Affrunti.....Assistant Superintendent, Business/Support Services
Dr. Johnny Alvarado Director, Instructional Services/Curriculum
Norma Barajas-Ruiz Director, State & Federal Programs
Mark Bautista Director, Technology
Wayne Dixon Chief Human Resources Officer
Jaeson Hoopes..... Director, Child Nutrition
Marty Hooton.....Director, Operations
Christine Ortega.....Director of Business Services
Alicia Parnell Director of Pupil Services
Jodie Wiens Director of SPED/Student Support
Vacant..... Administrative Technician, IT

Elementary

Garfield (K-6)	(559) 898-6740
2535 "B" Street, Selma, CA 93662	17 miles to FCOE
Principal: Rosa Baly Contact: Barbara Frenes	
Indianola (K-6)	(559) 898-6680
11524 E. Dinuba Ave., Selma, CA 93662	18 miles to FCOE
Principal: Michelle Cifuentes Contact: Tracie Howell	
Jackson (TK-6)	(559) 898-6690
2220 Huntsman Ave., Selma, CA 93662	17 miles to FCOE
Principal: Monica Chapa Contact: Patty Alvarado	
Roosevelt (K-6)	(559) 898-6700
1802 Floral Ave., Selma, CA 93662	17 miles to FCOE
Principal: Linda Turpin Contact: Haayde Zamora	
Selma Elementary Virtual Learning Academy (TK-8)	(559) 898-6555
11524 E. Dinuba Ave., Selma, CA 93662	17 miles to FCOE
Principal: Michelle Cifuentes Contact: Sonya Villasenor	
Terry (K-6)	(559) 898-6710
12906 S. Fowler Ave., Selma, CA 93662	16 miles to FCOE
Principal: Sabrina Green Contact: Marisol Garcia	
Eric White (TK, 2-6)	(559) 898-6650
2001 Mitchell Ave., Selma, CA 93662	16 miles to FCOE
Principal: Michelle Salcido Contact: Sylvia Urias	
Wilson (K-6)	(559) 898-6730
1325 Stillman St., Selma, CA 93662	18 miles to FCOE
Principal: Lamar Lopez Contact: Dolores Escobedo	

Middle

Abraham Lincoln (7-8)	(559) 898-6600
1239 Nelson Blvd., Selma, CA 93662	18 miles to FCOE
Principal: Nathan Lane Contact: Lorna Field	

Senior High

Selma High (9-12)	(559) 898-6550
3125 Wright St., Selma, CA 93662	16 miles to FCOE
Principal: Dr. Scott Pickle Contact: Trish Harris	

Adult/Alternative/Continuation

Heartland Alternative/Selma Adult School **(559) 898-6670**

2269 Sylvia St., Selma, CA 93662

17 miles to FCOE

Principal: Jose Bedolla | Contact: Priscella Cabrera

Selma Adult School **(559) 898-6720**

1420 2nd Street, Selma, CA 93662

17 miles to FCOE

Principal: Vacant | Contact: Sylvia Sanchez

Selma Adult School Facilitators **(559) 898-6590**

3125 Wright St., Selma, CA 93662

16 miles to FCOE

Principal: Desiree McDougal | Contact: Sylvia Sanchez

Sierra Unified

29143 Auberry Road, Prather, CA 93651(559) 855-3662

Jordan Reeves..... Superintendent

Jeanette Blunt Executive Assistant/Contact Person

Average Daily Attendance 1,292

Grade Level K-12

Assemblymember Jim Patterson, District 23

Congressional Member..... Tom McClintock, District 4

State Senator..... Andreas Borgeas, District 8

Distance from FCOE..... 40 miles

Generic Email Address (first initial)(last name)@sierrausd.org

Web Address www.sierrausd.org

FAX (559) 855-3585

Board of Trustees • Meets 2nd Monday

Connie Schlaefter, President, 2024.....(559) 855-7372

30267 Burrough Valley Road, Tollhouse CA 93667

Courtney Burke, Vice-President, 2024(559) 241-4670

P.O. Box 155, 32968 Auberry Road, Auberry, CA 93602

Lauri King, Clerk, 2022(559) 994-3135

35469 Lodge Road, Tollhouse, CA 93667

Janet Bill, Member, 2022(559) 593-8422

36339 Powerhouse Road, Auberry, CA 93602

Jeremiah Gilbert, Member, 2022.....(559) 351-8835

P.O. Box 390, 17340 Morgan Canyon, Prather, CA 93651

James Hoak, Member, 2024(559) 287-4164

14110 Crown Oak Drive, Prather, CA 93651

Ben Kimbler, Member 2024(559) 545-5245

23782 Tollhouse Road, Tollhouse, CA 93667

District Office Personnel

Craig Barnes, Facilities & Maintenance..... (559) 855-8314

Janelle Bryson, Business Services..... (559) 855-3662

Barbie Cummings, Personnel Services (559) 855-3662

Elementary

Foothill Elementary (K-6) **(559) 855-3551**
29147 Auberry Road, Prather, CA 93651 35 miles to FCOE
Principal: Danielle Amundsen | Contact: Margie Davis

Lodge Pole (K-8)..... **(559) 855-3551**
33411 Lodge Road, Tollhouse, CA 93667 37 miles to FCOE
Principal: Anthony Abrams

Junior & Senior High

Sierra Junior High (7-8) **(559) 855-8311**
33326 Lodge Road, Tollhouse, CA 93667 40 miles to FCOE
Principal: Natalie Cozby | Contact: Sharon Cuevas

Sierra High (9-12) **(559) 855-8311**
33326 Lodge Road, Tollhouse, CA 93667 40 miles to FCOE
Principal: Natalie Cozby | Contact: Sharon Cuevas

Adult/Alternative/Continuation

Black Mountain (Adult Education) **(559) 855-7792**
33461 Lodge Road, Tollhouse, CA 93667 40 miles to FCOE
Principal: Anthony Abrams

Oak Meadow Community Day School (7-12) **(559) 855-6285**
33276 Lodge Road, Tollhouse, CA 93667 40 miles to FCOE
Principal: Anthony Abrams

Sierra Alternative Education **(559) 855-3020**
33280 Lodge Road, Tollhouse, CA 93667 40 miles to FCOE
Principal: Anthony Abrams | Contact: Jackie Badoni

Washington Colony Elementary

130 E. Lincoln Ave., Fresno, CA 93706(559) 233-0706

Jesus Cruz..... Superintendent/Principal
Elizabeth HernandezAdministrative Assistant/Contact Person

Average Daily Attendance 443
Grade LevelTK-8
High School District Washington Unified
Assemblymember Joaquin Arambula, District 31
Congressional Member David Valadao, District 21
State Senator..... Anna Caballero, District 12
Distance from FCOE..... 7 miles
Generic Email Address (first name)(last name)@washingtoncolony.org
Web Address www.washingtoncolony.k12.ca.us
FAX (559) 233-9583

Board of Trustees • Meets 2nd Tuesday

Peter Mathew, President, 2022, Area 5(559) 268-5469
6715 S. Cherry Ave., Fresno, CA 93725

Rene Mendoza, Clerk, 2024, Area 2.....(559) 352-1997
582 E. Joy Ave., Fresno, CA 93706

Gary Chavez, Member, 2024, Area 4(559) 497-5944
701 E. Clayton Ave., Fresno, CA 93706

James Dack, Member, 2022, Area 3(559) 999-3528
5853 S. Lily Ave., Fresno, CA 93706

Stephanie Martinez-Morris, Member, 2022, Area 1(559) 352-9312
5637 S. Fig Ave., Fresno, CA 93706

District Office Personnel

Evelyn Diaz Assistant Principal
Maria C. Rodriguez. Director of Business and Fiscal Services

Washington Unified

7950 South Elm Ave., Fresno, CA 93706(559) 495-5600

Randy Morris..... Superintendent
Yvonne Hernandez.....Administrative Assistant/Contact Person

Average Daily Attendance 2,458
Grade Level.....Pre-K-12
Assemblymember Joaquin Arambula, District 31
Congressional Member..... Jim Costa, District 16
State Senator.....Melissa Hurtado, District 14
State Senator.....Anna Caballero, District 12
Distance from FCOE..... 10 miles
Generic Email Address (first name).(last name)@wusd.ws
Web Address www.washingtonunified.org

Board of Trustees, Meets 2nd Wednesday

Darrell Carter, President, 2022, Area 5(559) 301-1808
2972 S. Newman Ave., Fresno, CA 93706

Eddie Ruiz, Clerk, 2024, Area 4(559) 779-3299
918 W. South Ave., Fresno, CA 93706

Mark Aguilar, Member, 2024, Area 3(559) 978-3563
604 E. Lincoln Ave., Fresno, CA 93706

Steven Barra, Member, 2022, Area 7(559) 266-1300
850 W. Jensen Ave., Fresno, CA 93706

Anna Campbell, Member, 2024, Area 2(559) 213-4305
4502 S. Walnut Ave., Fresno, CA 93706

Henry Hendrix, Member, 2022, Area 6(559) 647-3425
2377 S. Attucks Ave., Fresno, CA 93706

Terry Ruiz, Member, 2024, Area 1(559) 930-4194
7135 S. Orange Ave., Fresno, CA 93725

District Office Personnel

Derek Cruz, Director Educational Support.....(559) 495-5609
Keith Loewen, Director Financial Services (559) 495-5631
Steve Maquiso, Director Technology..... (559) 495-5611
Sophia Rizzo, Ed.D., Assistant Superintendent (559) 495-5610
Alicia Sanborn, Director Pre K-5th..... (559) 465-5602
John Sherron, Director Curriculum and Instruction (559) 495-5621
Chris Vaz, Chief Business Official (559) 495-5603
Jamie Villalobos, Director Food Services..... (559) 495-5612

Preschool

American Union Preschool **(559) 495-5650**
2801 S. Adams Ave., Fresno, CA 93706 11 miles to FCOE
Principal: Alicia Sanborn

West Fresno Preschool **(559) 495-5656**
2888 S. Ivy Ave., Fresno, CA 93706 4 miles to FCOE
Principal: Alicia Sanborn

Elementary

American Union Elementary (K-8) **(559) 495-5650**
2801 W. Adams Ave., Fresno, CA 93706 11 miles to FCOE
Principal: Timothy Butts | Contact: Maribel Martell

West Fresno Elementary (K-5) **(559) 495-5615**
2910 S. Ivy Ave., Fresno, CA 93706 4 miles to FCOE
Principal: Javier Gamboa | Contact: Carla Vera

Middle

West Fresno Middle School (6-8) **(559) 495-5607**
2888 S. Ivy Ave., Fresno, CA 93706 4 miles to FCOE
Principal: Ana Vega | Contact: Rose Gomez

Senior High

Washington Union High School (9-12) **(559) 495-5680**
6041 S. Elm Ave., Fresno, CA 93706 7 miles to FCOE
Principal: Ivan Nunez | Contact: Fanny Larios

Adult/Alternative/Continuation

Easton High Continuation **(559) 495-5690**
5865 S. Clara Ave., Fresno, CA 93706 7 miles to FCOE
Principal: Grant Thor | Contact: Teresa Gee

Easton Community Day School **(559) 495-5690**
5865 S. Clara Ave., Fresno, CA 93706 7 miles to FCOE
Principal: Grant Thor | Contact: Teresa Gee

ELM High School Independent Study **(559) 495-5690**
5865 S. Clara Ave., Fresno, CA 93706 7 miles to FCOE
Principal: Grant Thor | Contact: Teresa Gee

Washington Unified Adult Education **(559) 495-5690**
5865 S. Clara Ave., Fresno, CA 93706 7 miles to FCOE
Principal: Grant Thor | Contact: Teresa Gee

West Park Elementary

2695 S. Valentine Ave., Fresno, CA 93706(559) 233-6501

Dr. Brian Clark Superintendent/Principal
Devon Corrente.....Administrative Assistant/Contact

Average Daily Attendance 507
Charter 300
Grade LevelPreschool, K-8
Charter Grade Level K-12
High School District Washington Unified
Charter Schools in this District..... See pages 146 & 148
Assemblymember Joaquin Arambula, District 31
Congressional Member..... Jim Costa, District 16
State Senator..... Anna Caballero, District 12
Distance from FCOE..... 6 miles
Generic Email Address(first name_last name initial)@wpesd.org
Web Addresswww.westpark.k12.ca.us
FAX (559) 497-1944

Board of Trustees • Meets 2nd Monday

Kimberly Vivenzi, President, 2022(559) 696-3232
4050 W. North Ave., Fresno, CA 93706

Anna Benavidez, Clerk, 2022(559) 899-4013
1694 S. Prospect Ave., Fresno, CA 93706

Aida Garcia, Member, 2024(559) 486-1731
4307 S. Marks Ave., Fresno, CA 93706

Araceli Lopez, Member, 2022(559) 346-8608
4371 S. Marks Ave., Fresno, CA 93706

Mark Vivenzi, Member, 2024(559) 351-1683
4050 W. North Ave., Fresno, CA 93706

District Office Personnel

Tamita Boyd Human Resources
Darrell Yates Dean of Schools
Vacant Business Manager

Westside Elementary

19191 W. Excelsior Ave., Five Points, CA 93624(559) 884-2492

Mailing Address: P.O. Box 398, Five Points, CA 93624

Baldomero Hernandez Superintendent/Principal

Maria Jimenez Contact Person

Average Daily Attendance 185

Grade Level Pre K-8

High School District Riverdale

Assemblymember Joaquin Arambula, District 31

Congressional Member Jim Costa, District 16

State Senator Anna Caballero, District 12

Distance from FCOE 42 miles

Generic Email Address (first initial)(last name)@westside-elem.com

Web Address www.westside-elem.k12.ca.us

FAX (559) 884-2206

Board of Trustees • Meets 4th Tuesday

Ismael Reyes, President, 2025(559) 884-2440

23350 W. Oakland Ave., Coalinga, CA 93210

Linda Vasquez, Clerk, 2025(559) 903-1748

21488 S. Colusa Ave., Five Points, CA 93624

Gloria Pena, Member, 2025(559) 567-6295

22706 W. Cadillac Ave., Coalinga, CA 93210

VACANT, Member, 2023(559) 000-0000

VACANT, Member, 2023(559) 000-0000

District Office Personnel

Gary Cunha Vice-Principal

Maria Jimenez Cafeteria Manager/Accounts Payable

Maribel Lopez/Dolores Ramirez School Secretary/Librarian

Guadalupe Oden CBO

CHARTER SCHOOLS

- Alvina Elementary Charter School District**(559) 864-9411
 295 W. Saginaw Ave., Caruthers, CA 93609 14 miles to FCOE
 Mike Iribarren, Superintendent • LEA: Fresno County Board of Education
- Ambassador Phillip V. Sanchez II Public Charter**(559) 497-9331
 830 Fresno St., Fresno, CA 93706 1.7 miles to FCOE
 Shellie Hanes, Principal • LEA: Raisin City Elementary
- Aspen Meadow Public**(559) 369-2456
 1400 E. Saginaw Way, Fresno, CA 93704 4.9 miles to FCOE
 Lisa Taylor, Principal • LEA: Fresno Unified
- Aspen Ridge Public**(559) 374-0080
 3821 N. Clark St., Fresno, CA 93726 4.6 miles to FCOE
 Joshua Hodges, Principal • LEA: Fresno Unified
- Aspen Valley Prep Academy**(559) 225-7737
 4221 N. Hughes Ave., Fresno, CA 93705 7.9 miles to FCOE
 Nicole Rivera, Principal • LEA: Fresno Unified
- Big Picture Educational Academy**(559) 420-1234
 1207 S. Trinity St., Fresno, CA 93706 2 miles to FCOE
 Gerry Catanzarite, Principal • LEA: Fresno County Board of Education
- California Virtual Academy @ Fresno**(805) 581-0202
 50 Moreland Road, Simi Valley, CA 93065 218 miles to FCOE
 April Warren, Head of School • LEA: Orange Center Elementary
- Career Technical Education Charter**(559) 443-4861
 1320 N. Mariposa St., Fresno, CA 93703 2.2 miles to FCOE
 Jonathan Delano, Director • LEA: Fresno County Board of Education
- Carter G. Woodson Public Charter School**(559) 229-3529
 3333 N. Bond Ave., Fresno, CA 93726 6 miles to FCOE
 Linda Scott, Ph.D., Chief Executive Director • LEA: Fresno Unified
- Carter G. Woodson Public Charter School (Multimedia)**(559) 226-1073
 4880 N. First St., Fresno, CA 93726 7 miles to FCOE
 Linda Scott, Ph.D., Chief Executive Director • LEA: Fresno Unified
- Central Valley Home School**(559) 897-6740
 1776 6th Avenue, Kingsburg, CA 93631 21 miles to FCOE
 Misti Jennings, Principal • LEA: Kingsburg Elementary Charter
- Clovis Global Academy**(559) 575-0587
 44 Shaw Ave., Clovis, CA 93612 8.6 miles to FCOE
 Harmit Juneja, Principal • LEA: Fresno County Board of Education

Clovis Online Charter	(559) 327-4400
1655 David E Cook Way, Clovis, CA 93611 12.3 miles to FCOE	
Ben Clement, Administrator • LEA: Clovis Unified	
Crescent View South II	(559) 389-7270
4348 W. Shaw Ave., Fresno, CA 93722 8 miles to FCOE	
Shellie Hanes, Principal • LEA: Westside Elementary	
Crescent View West Public Charter	(559) 225-1106
Manchester Center - 1901 E. Shields, Suite 105, Fresno, CA 93726 5 miles to FCOE	
Sarah Luna, Principal • LEA: Fresno County Board of Education	
Dailey Elementary Charter	(559) 248-7060
3135 North Harrison Ave., Fresno, CA 93704 6 miles to FCOE	
Jeanne Pentorali, Executive Director • LEA: Fresno Unified	
Dunlap Leadership Academy	(559) 305-7320
39500 Dunlap Road, Dunlap, CA 93621 43 miles to FCOE	
Ron Pack, Learning Director • LEA: Kings Canyon Unified	
Edison-Bethune Charter Academy (K-6)	(559) 457-2530
1616 S. Fruit Ave., Fresno, CA 93706 3 miles to FCOE	
Rodolfo Garcia, Executive Director • LEA: Fresno County Board of Education	
Endeavor Charter (K-12)	(559) 248-0471
777 W. Shaw Ave., Fresno, CA 93704 5.9 miles to FCOE	
Eric Hagen, Co-Principal • LEA: Fresno Unified	
Golden Charter Academy	(559) 660-5144
1626 W. Princeton Ave, Fresno, CA 93705 3.9 miles to FCOE	
Mandy Breuer, Principal • LEA: Fresno Unified	
Hallmark Charter School (K-12 Home School)	(559) 524-7170
2445 9th Street, Sanger, CA 93657 17 miles to FCOE	
Kim Labosky, Principal • LEA: Sanger Unified	
Hume Lake Charter School (K-12)	(559) 305-7565
64144 Hume Lake Road, Hume, CA 93628 68 miles to FCOE	
Jeff Kirchner, Principal • LEA: Fresno County Board of Education	
Island Community Day School (4-8)	(559) 897-1046
1776 6th Avenue, Kingsburg, CA 93631 21 miles to FCOE	
Misti Jennings, Principal • LEA: Kingsburg Elementary Charter	
Kepler Neighborhood School (K-8)	(559) 495-0849
1462 Broadway St., Fresno, CA 93721 1 miles to FCOE	
Julie Rodriguez, Head of School • LEA: Fresno County Board of Education	

Kingsburg Elementary Charter School District	(559) 897-2331
1310 Stroud Ave., Kingsburg, CA 93631	22 miles to FCOE
Dr. Wesley Sever, Superintendent • LEA: Fresno County Board of Education	
Lincoln Elementary	(559) 897-5141
1900 Mariposa St., Kingsburg, CA 93631	23 miles to FCOE
Matt Stoval, Principal • LEA: Kingsburg Elementary Charter	
Quail Lake Environmental Charter School	(559) 524-6720
4087 N. Quail Lake Drive, Clovis, CA 93619	17 miles to FCOE
Haley Marquez, Principal • LEA: Sanger Unified	
Rafer Johnson Junior High	(559) 897-1091
1300 Stroud Ave., Kingsburg, CA 93631	22 miles to FCOE
Bobby Rodriguez, Principal • LEA: Kingsburg Elementary Charter	
Reagan Elementary (4-6)	(559) 897-6986
1180 Diane Ave., Kingsburg, CA 93631	21 miles to FCOE
Amy Winchell, Principal • LEA: Kingsburg Elementary Charter	
Reedley Middle College High School	(559) 305-7050
1535 N Reed Ave., Reedley, CA 93654	30 miles to FCOE
Ron Pack, Principal • LEA: Kings Canyon Unified	
Roosevelt Elementary	(559) 897-5193
1185 10th Avenue, Kingsburg, CA 93631	23 miles to FCOE
Shawn Marshall, Principal • LEA: Kingsburg Elementary Charter	
Sanger Academy Charter School	(559) 524-6840
2207 9th Street, Sanger, CA 93657	17 miles to FCOE
Mark Coleman, Principal • LEA: Sanger Unified	
School of Unlimited Learning (SOUL)	(559) 498-8543
2336 Calaveras St., Fresno, CA 93721	1 mile to FCOE
Dr. Mark A. Wilson, Principal/Chief Academic Officer • LEA: Fresno Unified	
Sierra Charter School	(559) 490-4290
1931 N. Fine Ave., Fresno, CA 93727	6 miles to FCOE
Lisa Marasco, Principal • LEA: Fresno Unified	
University High School	(559) 278-8263
2611 East Matoian Way, M/S UH 134, Fresno, CA 93740-8010	9 miles to FCOE
Dr. James Bushman, Head of School • LEA: Fresno Unified	
W.E.B. DuBois Academy Public Charter	(559) 486-1166
2604 Martin Luther King Boulevard, Fresno, CA 93706	4 miles to FCOE
Linda Scott, Ph.D., Chief Executive Director • LEA: Washington Unified	

- Washington Elementary** **(559) 897-2955**
 1501 Ellis St., Kingsburg, CA 93631 21 miles to FCOE
 Laura North, Principal • LEA: Kingsburg Elementary Charter
- West Park Charter Academy** **(559) 233-6501**
 2695 S. Valentine Ave., Fresno, CA 93706 6 miles to FCOE
 Ramiro Elizondo, Director • LEA: West Park Elementary
- Yosemite Valley Charter** **(559) 258-0800**
 1781 E. Fir Ave., Suite #101, Fresno, CA 93720 9.7 miles to FCOE
 Laurie Goodman, Director • LEA: Westside Elementary

OTHER EDUCATIONAL INSTITUTIONS

California State University, Fresno	147
Clovis Community College.....	148
Fresno City College	149
Fresno County Committee on School District Organization	150
Fresno Pacific University.....	151
Madera Community College/at Oakhurst	152
Reedley College	153
State Center Community College District	154
West Hills Community College District.....	155
West Hills College Coalinga	157
West Hills College Lemoore	158

California State University, Fresno

5241 N. Maple Ave., Fresno, CA 93740(559) 278-4240

Saúl Jiménez-Sandoval, Ph.D., President (559) 278-2324

Enrollment..... 24,946

Distance from FCOE..... 9 miles

FAX (559) 278-4715

Web Address www.fresnostate.edu

Administration

Deborah Adishian-Astone
Vice President for Administration and Chief Financial Officer..... (559) 278-2083

Paula Castadio
Vice President for University Advancement (559) 278-6050

Xuanning Fu
Provost and Vice President for Academic Affairs (559) 278-2636

Carolyn Coon
Interim Vice President for Student Affairs and Enrollment Management ... (559) 278-2541

Diana M. Ralls
Chief of Staff, President's Office..... (559) 278-7167

Michael Lukens
Executive Director of Governmental Relations..... (559) 278-5001

Terry Tumey
Director of Athletics (559) 278-3178

Lauren Nickerson
Associate Vice President of University Communications (559) 278-2795

Bao Johri
Vice President for Technology Services (559) 278-1500

Alam Hasson
Interim Vice Provost for Academic Affairs (559) 278-2636

Clovis Community College

10309 N. Willow Ave., Fresno, CA 93730(559) 325-5200

Dr. Lori Bennett President
Ms. Bonnie Boonthavongkham Executive Assistant to the President/Contact Person

Full-Time Equivalent (FTE) 2020-2021 4,925
Grade Level 13-14
Distance from FCOE 15.1 miles
Generic Email Address (firstname).(lastname)@cloviscollege.edu
Web Address www.cloviscollege.edu
FAX (559) 499-6064

Administration

Ms. Stephanie Babb Director, Marketing & Communications
Ms. Monica Chahal Vice President of Instruction
Ms. Reynani Chappel Manager, Admissions & Records
Mr. Marco De La Garza Vice President of Student Services
Dr. Ruben Diaz Dean of Instruction
Dr. Derek Dormedy Interim Dean of Instruction
Mr. Ryan Feyk-Miney Director, Institutional Research, Evaluation & Planning
Ms. Kimberly Duong Business Office Manager
Ms. Gurdeep He'Bert Dean of Student Services
Mr. Teng Her Director of College Technology Services
Dr. Laura Hill Dean of Instruction
Ms. Lorrie Hopper Vice President of Administrative Services
Rebecca Kinlow Interim Director of Financial Aid
Mr. Mathew Levine Director of Financial Aid
Ms. Monica Marquez Manager, Child Development Lab School
Mr. Richard Mostert Director of Valley Community SBDC
Dr. James Ortez Dean of Instruction
Dr. Jacquelyn Rubalcaba-Muniz Director of DSPS
Mr. Sergio Salinas Manager, Custodial Services
Mr. James Sewell Director of Athletics
Ms. Emilee Slater Director of College Relations and Outreach
Ms. Kira Tippins Dean of Student Services

Fresno City College

1101 E. University Ave., Fresno, CA 93741(559) 442-8200

Dr. Robert Pimentel President
Joshlyn Prado Executive Assistant to the President/Contact Person

Full-Time Equivalent (FTE) 2018-2019 18,215
Grade Level 13-14
Distance from FCOE 3 miles
Generic Email Address (firstname).(lastname)@fresnocitycollege.edu
Web Address www.fresnocitycollege.edu
FAX (559) 499-6051

Administration

Dr. Becky Barabe..... Dean of Instruction, Applied Technology
Dr. Donna Cooper..... Dean of Student Success and Learning
Ms. Cherylyn Crill-Hornsby Dean of Instruction, Social Sciences
Mr. Omar Gutierrez..... Vice President of Administrative Services
Dr. Lataria Hall..... Vice President of Student Services
Mr. Sean Henderson Dean of Students
Mr. Don Lopez Vice President of Instruction
Ms. Cyndie Luna Dean of Instruction, Fine, Performing & Communication Arts
Ms. Shirley McManus..... Dean of Instruction, Math, Science & Engineering
Mr. Frank Nunez..... Director, Training Institute
Dr. Kurt Pilard..... Dean of Students, Counseling & Guidance
Ms. Lorraine Smith Dean of Instruction, Allied Health, P.E. and Athletics
Ms. Robin Torres..... District Director of Admissions & Records/Enrollment Management
Dr. Tim Woods..... Dean of Instruction, Business
Ms. Kerry Ybarra Dean of Instruction, Humanities
Vacant Vice President of Educational Services & Institutional Effectiveness

Fresno County Committee on School District Organization

1111 Van Ness Ave., Fresno CA 93721 (559) 265-3003

Jason C. Parkin..... General Counsel
Angelica Perea-Gutierrez..... Recording Secretary/Contact Person

Distance from FCOE..... 0 miles
Web Address www.fcoe.org/departments/fccsdo
FAX (559) 265-3054

Daniel Babshoff, Member, District 1, Term ends 2022(559) 842-7380
15837 W. Monterey Lane, Kerman, CA 93630

Susan Bengel-Budd, Member, District 2, Term ends 2023(559) 432-3250
10112 N. Edgewood Drive, Fresno, CA 93720

Maria Cantu, Member, At-Large, Term ends 2024(559) 824-5771
14757 W. Sunset Ave., Kerman, CA 93630

Myra Coble, Member, District 3, Term ends 2025(559) 905-3514
1284 N. Vagedes, Fresno, CA 93712

Terry L. Cox, Member, District 1, Term ends 2022(559) 908-7654
P.O. Box 807, Fresno, CA 93712

Don Fowler, Member, District 5, Term ends 2023(559) 977-8290
28715 Auberry Road, Clovis, CA 93619

Warren Jennings, Member, District 2, Term ends 2023(559) 322-5555
8182 N. Rowell, Fresno, CA 93720

Gnia Joe Lee, Member, District 5, Term ends 2022(559) 355-9429
2912 Claremont Avenue, Clovis, CA 93611

Louis Mata, Member, District 4, Term ends 2025(559) 399-6336
2212 Almond Ave., Sanger, CA 93657

Barbara Thomas, Member, District 3, Term ends 2025(559) 228-0372
238 E. Brown Ave., Fresno, CA 93704

Dr. Larry Wilder, Chairperson, District 4, Term ends 2024.....(559) 285-5116
621 W. Cypress Court, Reedley, CA 93654

Fresno Pacific University

1717 S. Chestnut Ave., Fresno, CA 93702 (559) 453-2000

André Stephens President
Gwenevera “Gwen” Burks..... Executive Assistant to President

Distance from FCOE..... 5 miles
University Web Address..... www.fresno.edu

President’s Cabinet

Gwen Burks..... Executive Assistant to the President
D. Gayle Copeland, Ph.D. Provost/Senior Vice President
Jon Endicott VP for Enrollment Mgmt. and Student Services
Don Griffith..... VP for Advancement and Executive Director of the Foundation
Robert Lippert..... VP for Finance and Business Affairs
T. Dale Scully Vice President of Campus Life
T. Dale Scully Interim Director of Athletics
Sharon Tan, Ph.D. Vice President and Dean of the Seminary

Human Resources

Jordon Sharp.....Human Resources Executive Director

Madera Community College/Madera Community College at Oakhurst

30277 Avenue 12, Madera, CA 93638 (559) 675-4800

Dr. Angel Reyna College President
Monica Armenta..... Executive Assistant to the President/Contact Person

Full-Time Equivalent (FTE) 2,309
Grade Level..... 13-14
Distance from FCOE..... 21 miles
Generic Email Address (first name)(last name)@maderacollege.edu
Web Address www.maderacollege.edu

Administration

Maria Battisti Vice President, Administrative Services
Dr. Shelly Conner Dean of Instruction
Dr. Marie Harris Vice President, Learning & Student Success
Dr. Lucia Robles Vice President, Equity & Institutional Effectiveness
Julie Preston-Smith Dean of Students
Dr. Darin Soukup Dean, Madera Community College at Oakhurst
Dr. Ganesan Srinivasan..... Dean of Instruction

Reedley College

995 North Reed Ave., Reedley, CA 93654 (559) 494-3000

Dr. Jerry L. Buckley..... President
Sarina Navarro..... Executive to President/Contact Person

Full-Time Equivalent (FTE) AY 2021-2022 4,441
Grade Level 13-14
Distance from FCOE..... 30 miles
Generic Email Address (first name).(lastname)@reedleycollege.edu
Web Address www.reedleycollege.edu

Administration

Juan Bedolla Dean of Instruction
David Clark Dean of Instruction
Dr. Natalie Culver-Dockins..... Vice President Student Services
Dr. G. Todd Davis Dean of Instruction
Dan Demmers Director, College Technology
Dr. Sandra Fuentes Dean of Student Success and Achievement
Darnell Harris Interim Director, Institutional Research Evaluation and Planning
Melanie Highfill Vice President, Administrative Services
Shannon Solis..... Dean of Student Services
George Takata..... Director, Marketing and Communication
Dale Van Dam..... Vice President, Instruction

State Center Community College District

1171 Fulton St., Fresno, CA 93721 (559) 243-7100

Dr. Carole Goldsmith Chancellor
 Melissa Ferry Executive Assistant to the Chancellor
 Full-Time Equivalent (FTE) 42,180
 Grade Level 13-14
 Distance from FCOE 262 feet
 Web Address www.scccd.edu

Board of Trustees • Meets 1st Tuesday

Nasreen Johnson, President, Area 2, 2024 (559) 230-9739
 176 W. Morris Ave., Fresno, CA 93704

Deborah J. Ikeda, Vice President, Area 6, 2024 (559) 917-1427
 8812 N. Colfax Ave., Fresno, CA 93720

Richard M. Caglia, Secretary, Area 7, 2024 (559) 451-1117
 P.O. Box 1111, Fresno, CA 93714

Magdalena Gomez, Trustee, Area 4, 2022 (559) 353-1253
 8607 S. De La Cruz St., Parlier, CA 93648

Robert “Bobby” Kahn, Jr., Trustee, Area 1, 2022 (559) 916-6060
 523 Barsotti Ave., Madera, CA 93637

Danielle Parra, Trustee, Area 3, 2024 (559) 360-9229
 1011 Ahronian Ave., Fowler, CA 93625

Annalisa Perea, Trustee, Area 5, 2022 (559) 287-5593
 1320 N. Wishon Ave., Fresno, CA 93728

Administration

Dr. Lori Bennett President, Clovis Community College
 Dr. Jerry Buckley President, Reedley College
 Dr. Jerome Countee Vice Chancellor, Educational Services and Institutional Effectiveness
 Rico Guerrero Executive Director, State Center Community College Foundation
 Christine Miktarian Vice Chancellor, Operations
 Julianna Mosier Vice Chancellor, Human Resources
 Dr. Robert Pimentel President, Fresno City College
 Dr. Ángel Reyna President, Madera Community College
 Dr. Ben Seaberry District Chief Technology Officer, IS
 Cheryl Sullivan Vice Chancellor, Finance and Administration
 Vacant General Counsel
 Vacant Executive Director, Public and Legislative Relations

West Hills Community College District

275 Phelps Ave., Coalinga, CA 93210 (559) 934-2180

Kristin Clark..... Chancellor
 Donna Isaac Executive Assistant/Contact Person

Full-Time Equivalent (FTE) 5,800
 Grade Level 13-14
 Distance from FCOE..... 60 miles
 Generic Email Address (first name)(last name)@whccd.edu
 Web Address www.westhillscollege.com
 FAX (559) 934-2810

Board of Trustees • Meets 4th Tuesday

Mark McKean, President, Area 5, 2024 (559) 866-8600
 P.O. Box 445, Riverdale, CA 93656

Jeffrey L. Levinson, Vice President, Area 7, 2022..... (559) 584-6656
 1350 Lincoln Lane, Lemoore, CA 93245

Nina Oxborrow, Clerk, Area 1, 2022 (559) 935-0673
 P.O. Box 113, Coalinga, CA 93210

Steve Cantu, Member, Area 6, 2024..... (559) 693-4669
 23866 W. Lincoln Ave., Tranquillity, CA 93668

Crystal Jackson, Member, Area 4, 2024..... (559) 924-5461
 1159 Belinda Drive, Lemoore, CA 93245

Martin Maldonado, Member, Area 3, 2024 (559) 904-6255
 601 E. San Joaquin St., Avenal, CA 93204

Salvador Raygoza, Member, Area 2, 2022 (559) 694-1520
 4330 Spruce St., Firebaugh, CA 93622

District Office Personnel

Shanna Ahrens Vice Chancellor of Business and Fiscal Services
 Christine Alcaraz Director of Fiscal Services
 Brian Boomer Director of Grants
 David Castillo..... Director of Contract Training
 Becky Cazares Associate Vice Chancellor of Human Resources
 Kyle Crider .. Director of Accreditation, Research, Institutional Effectiveness and Planning
 Kimberlee Davis Director of Human Resources
 Isabella Gutierrez District Director of Child Development Centers

Luca LewisAssociate Vice Chancellor of Education and Student Services
Francisco Lopez..... Director of Special Grant Programs
Cecilio Mora Director of Special Grant Programs
Amber MyrickDirector of Marketing, Communications and Public Information
Alex PerezExecutive Director of West Hills Community College Foundation
Jeff Seed Associate Vice Chancellor of Information Technology
Nickolas TrujilloDirector of Apprenticeship Programs
Shaun VetterDirector of Information Technology Systems

West Hills College Coalinga

300 Cherry Lane, Coalinga, CA 93210 (559) 934-2000

Carla Tweed..... President
Amy Martinez..... Administrative Assistant

Full-Time Equivalent (FTE) 2,311
Grade Level 13-14
Distance from FCOE..... 63 miles
Generic Email Address (firstname)(lastname)@whccd.edu
Web Address www.westhillscollge.com/coalinga/
FAX (559) 934-1574

Administration

Richard Aguilar.....Director of Special Grants - Dual Enrollment
Samasoni Aunai..... Vice President of Educational Services
Shaun Bailey Director of Maintenance & Operations and Auxiliary Services
April Betterson.....Director of Title IV Projects
Terry Brase..... Director of Farm of the Future
Javier Cazares.....Dean of Student Services
Octavio Cruz..... Director of Financial Aid
Justin Garcia..... Dean of Educational Services
Joe Hash..... Associate Dean of Athletics
Bethany Matos..... Dean of Firebaugh Center
Zack Soto Director of MESA
Rosalind Toliver.....Director of Admissions & Records/Registrar
Angela Tos Director of MESA

West Hills College Lemoore

555 College Ave., Lemoore, CA 93245(559) 925-3000

James Preston President
Dawne Troth..... Administrative Assistant

Full-Time Equivalent (FTE) 3,545
Grade Level 13-14
Distance from FCOE..... 32 miles
Generic Email Address (firstname)(lastname)@whccd.edu
Web Address www.westhillscollege.com/lemoore/
FAX (559) 924-1243

Administration

Elmer Aguilar.....Dean of Student Services
Joshua Allen Director of Maintenance & Operations and Auxiliary Services
Kris Costa Dean of Career and Technical Education
Kathryn DeFede..... Director of Nursing
Valentin (Val) Martinez Garcia..... Vice President of Student Services
Maria De La Luz Gonzalez..... Associate Dean of Categorical Programs
Nestor Lomeli..... Director of Admissions & Records/Registrar
Andrea Picchi Associate Dean of Athletics
Kathleen Schoenecker Director of Financial Aid
Zara Sims Director of HOPE Initiative
Kurt Sterling..... Dean of Educational Services
Oscar Villarreal Director of Upward Bound
Christopher Whiteside Vice President of Educational Services

WE BELIEVE EVERY STUDENT CAN THRIVE!



"I believe we can all make a positive difference in the lives of our children, not only through education, but in a shared interest in the well-being of others."

Jim A. Yovino
Superintendent



Fresno County Board of Education

Bryan Burton • Dr. Allen Clyde • James Martinez
Dr. Marcy Masumoto • Kimberly Tapscott-Munson