

FRESNO COUNTY SCHOOLS  
DIRECTORY



2019-2020



FRESNO COUNTY SCHOOLS  
DIRECTORY



1<sup>st</sup> Edition

August 2019

2019-2020



# Superintendent's Message



Everything we do as educators is ultimately about student success. This success is a result of many factors impacted by our work and those of our community partners, including safe neighborhoods, healthy families, positive mental health and thriving schools. In fact, this directory is full of information not only about our local school districts, but also those community neighbors who strive to influence the outcome of children.

Every position at the Office of the Fresno County Superintendent of Schools contributes to those shared goals either directly in the classroom or supporting the vast needs of our sites and districts. In the 2019-20 school year, I hope our collective endeavors will inspire you to continue your heartfelt, hard work in our classrooms and our county.

***We can change lives, one future at a time!***

# Fresno County at a Glance

**\*\*Children Attending..... 204,418**

**\*Districts in County ..... 33**  
 Elementary Districts..... 11  
 High School Districts..... 1  
 Unified Districts ..... 18

## Number of School Sites

**Fresno County (Includes Clovis/Fresno Unified)..... 328**  
 Elementary Sites ..... 176  
 Intermediate/Junior/Middle School Sites ..... 34  
 High School Sites ..... 37  
 Adult/Alternative/Continuation Sites ..... 45  
 Special Education Sites ..... 3  
 County-Run Sites (Court Schools) ..... 1  
 Preschool Sites ..... 3

**Clovis Unified ..... 48**  
 Elementary Sites ..... 32  
 Middle School Sites ..... 5  
 High School Sites ..... 6  
 Adult/Alternative/Continuation Sites ..... 6

**Fresno Unified ..... 105**  
 Elementary Sites ..... 65  
 Middle School Sites ..... 15  
 High School Sites ..... 10  
 Adult/Alternative/Continuation Sites ..... 7  
 Special Education Sites ..... 2

**Charter Schools..... 36**

\* California School Directory 07/2019 [www.cde.ca.gov/re/sd/index.asp](http://www.cde.ca.gov/re/sd/index.asp)

\*\* Data Quest 07/2019

# Table of Contents





<b>Fresno County Board of Education .....</b>	<b>6</b>
<b>Fresno County Superintendent of Schools .....</b>	<b>9</b>
About Fresno County Superintendent of Schools.....	11
Organizational Chart.....	12
Map to Fresno County Superintendent of Schools.....	13
Distances to Frequented Locations.....	14
Superintendent’s Cabinet .....	16
Services of Fresno County Superintendent of Schools.....	17
Departments of Fresno County Superintendent of Schools .....	25
<b>Schools .....</b>	<b>57</b>
School Districts Map.....	59
School Calendar .....	60
School Sites .....	61
School Districts.....	69
<b>Charter Schools.....</b>	<b>151</b>
<b>Institutions of Higher Education .....</b>	<b>157</b>
<b>Educational and Outside Institutions .....</b>	<b>171</b>
<b>Personnel Index .....</b>	<b>181</b>

# The Role and Function of the Fresno County Board of Education

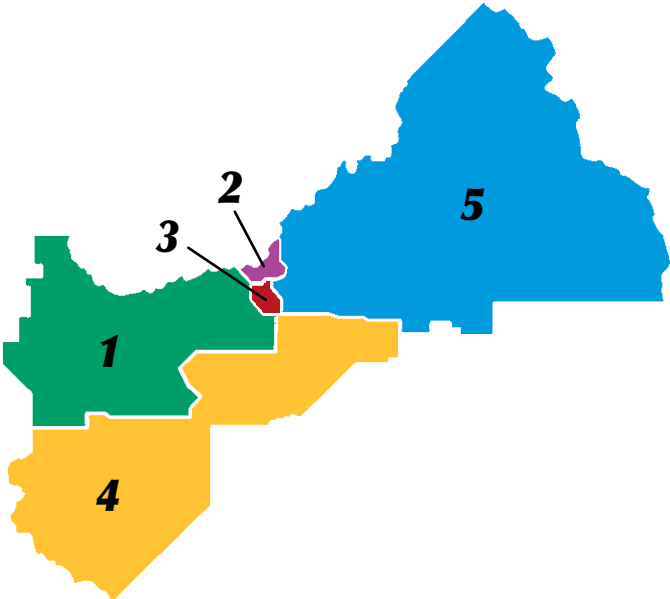
The Fresno County Board of Education works with the Superintendent of Schools to provide services and support to the County’s 32 school districts. The Board is directly responsible for the education of youth in the custody of the Fresno County Probation Department through the Court Schools system, which includes Alice M. Worsley School and the Violet Heintz Education Academy. The board is also responsible for Community Schools which serve students who are out of custody and on probation, and students who are expelled from district programs. The Board of Education has the sole responsibility of reviewing expulsion and inter-district transfer appeals.

The Fresno County Board of Education is also involved in the Fresno County School Trustees Association, Inc., the California County Boards of Education, and the California School Boards Association. Board members must reside in one of the five Fresno County Board of Supervisors districts within Fresno County, and are elected by the voters of the district.



	<b>Kimberly Tapscott-Munson</b> . . .	Trustee Area 1
	<b>Mike Robinson</b> . . . . .	Trustee Area 2
	<b>Daren A. Miller</b> . . . . .	Trustee Area 3
	<b>Dr. Marcy Masumoto</b> . . . . .	Trustee Area 4
	<b>Dr. Allen Clyde</b> . . . . .	Trustee Area 5



# Fresno County Board of Education

(Board Meets Third Thursday - 1:30 p.m.)



## **Kimberly Tapscott-Munson**

Trustee Area 1  
Term Expires: 2022  
1235 E. Kaviland Avenue, Fresno, CA 93706  
[ktapscottmunson@fcoe.org](mailto:ktapscottmunson@fcoe.org)  
265-3090 (Office)



## **Mike Robinson**

Trustee Area 2  
Term Expires: 2020  
394 E. Everglade, Fresno, CA 93720  
[mrobinson@fcoe.org](mailto:mrobinson@fcoe.org)  
434-1822 (Home)  
497-3739 (Fax)



## **Daren A. Miller**

Trustee Area 3  
Term Expires: 2020  
1514 S. Recreation Ave.  
Fresno, CA 93702  
[daren.miller@fcoe.org](mailto:daren.miller@fcoe.org)  
265-3090 (Office)



## **Dr. Marcy Masumoto**

Trustee Area 4  
Term Expires: 2022  
9336 E. Lincoln Avenue, Del Rey, CA 93616  
[mmasumoto@fcoe.org](mailto:mmasumoto@fcoe.org)  
521-3330



## **Dr. Allen Clyde**

Trustee Area 5  
Term Expires: 2020  
724 Medical Center Road East, Ste #102, Clovis, CA 93611  
[aclyde@fcoe.org](mailto:aclyde@fcoe.org)  
298-7533 (Office)  
297-0625 (Fax)

## **Jim A. Yovino**

Ex-Officio Secretary and Executive Officer

## **Angela Bowlin**

Administrative Assistant to County Board of Education  
(559) 265-3090 • FAX: 265-3056 • [abowlin@fcoe.org](mailto:abowlin@fcoe.org)



**FRESNO COUNTY  
SUPERINTENDENT OF SCHOOLS**



## About the **Fresno County Superintendent of Schools**

County offices of education are the intermediate level of the public education system in California. Serving 32 school districts and more than 200,000 students, Fresno County Superintendent of Schools has a legislative mandate to ensure that school districts remain fiscally solvent and in compliance with state and federal laws. Moreover, county offices serve as a safety net for students with special needs, offering direct services for migrant, special education and court and community school students.

County offices also provide a full range of support programs and services. These include professional training and staff development, curriculum, business and finance support, health and pupil personnel services, as well as legislative and public policy leadership and advocacy at the local, state and federal level.

### **Career Technical Education**

The Career Technical Education department manages the Fresno Regional Occupational Program (ROP), which empowers students to make meaningful career choices by providing opportunities for them to explore their interests, develop career skills and reinforce academics through career technical education. Programs include agriculture and natural resources; arts, media and entertainment; building and construction trades; education, child development and family services; energy, environment and utilities; engineering and architecture; fashion and interior design; finance and business; health science and medical technology; hospitality, tourism and recreation; information and communication technologies; manufacturing and product development; marketing, sales and service; public services; and transportation with offerings varying from school district to school district. Fresno ROP offers students a wide range of educational benefits, including college credit for qualifying courses, industry certification and internships when appropriate. More importantly, Fresno ROP allows students to develop a passion in what may become their lifelong career. The department anticipates offering the Designated Subjects CTE Credential for teacher preparation to those with industry experience that want to become CTE teachers.

### **Fresno County Court and Community Schools**

The Court Schools provide educational services to students who are under the jurisdiction of the juvenile court and are in custody at the Fresno County Juvenile Justice Center. The school program is WASC accredited and offers a course of study that leads to a high school diploma.

The Community Schools provide educational services to students in grades 7-12 who are referred by the Probation Department, Juvenile Court, Department of Social Services, and school districts. Most students return to their districts of residence after a semester or a year; however, some complete graduation requirements while enrolled in our program and earn their diplomas.

### **Migrant Education Program**

The Migrant Education Program is a federally funded supplemental program that provides education and support services to identified migrant students ages 3-21. The program focuses on the areas of English Language Arts, Mathematics, High School Graduation, School Readiness, Health, Out of School Youth and Parent Involvement as defined in the California State Service Delivery Plan for Migrant Education.

The goal of MEP is to ensure that migratory students are provided with appropriate academic support that address their unique needs. They are afforded ample opportunities to reach challenging academic standards and graduate with a high school diploma (or complete a GED) that prepares them for responsible citizenship, further learning and productive employment.

### **Student Services**

The Student Services Department provides individual, small group and classroom instruction that emphasizes the development of cognition, language, social, behavioral, self-help and academic skills to individuals ages 0 to 22 who have various forms of abilities. Needs are addressed within a framework of developmentally appropriate curriculum aligned with state standards. An important goal of our program is to enable students to become independent, valued citizens of their communities. Services are provided in a variety of settings including home, preschool, school and community.

### **Special Education Local Plan Area (SELPA)**

The Fresno County SELPA is divided into four regions with representation from 31 Local Education Agencies (LEAs), including the Fresno County Superintendent of Schools Special Education Operated Programs. The SELPA ensures the delivery of special education programs and services to the students with disabilities residing within our regional boundaries. The SELPA also provides monitoring and compliance, autism consultation services, Positive Behavior Intervention Supports (PBIS) and mental health services to LEAs.

The Fresno County Charter SELPA is composed of Charter LEAs located in Central California. The Charter SELPA ensures a quality educational program appropriate to the needs of each eligible child with a disability who is served by the Charter LEAs. The Charter SELPA offers support with quality special education services, professional development and collection and data reporting.

### **All 4 Youth**

FCSS has created an integrated system of care along with Fresno County Department of Behavioral Health that ensures all youth 0-22 in Fresno County have access to behavioral health services to support their social, emotional and behavioral needs, as well as promote health, well-being and resiliency. Services are provided at school sites, homes and in the community.

Fresno County Superintendent of Schools  
**Organizational Chart**  
 2019 - 2020  
 Effective: July 1, 2019

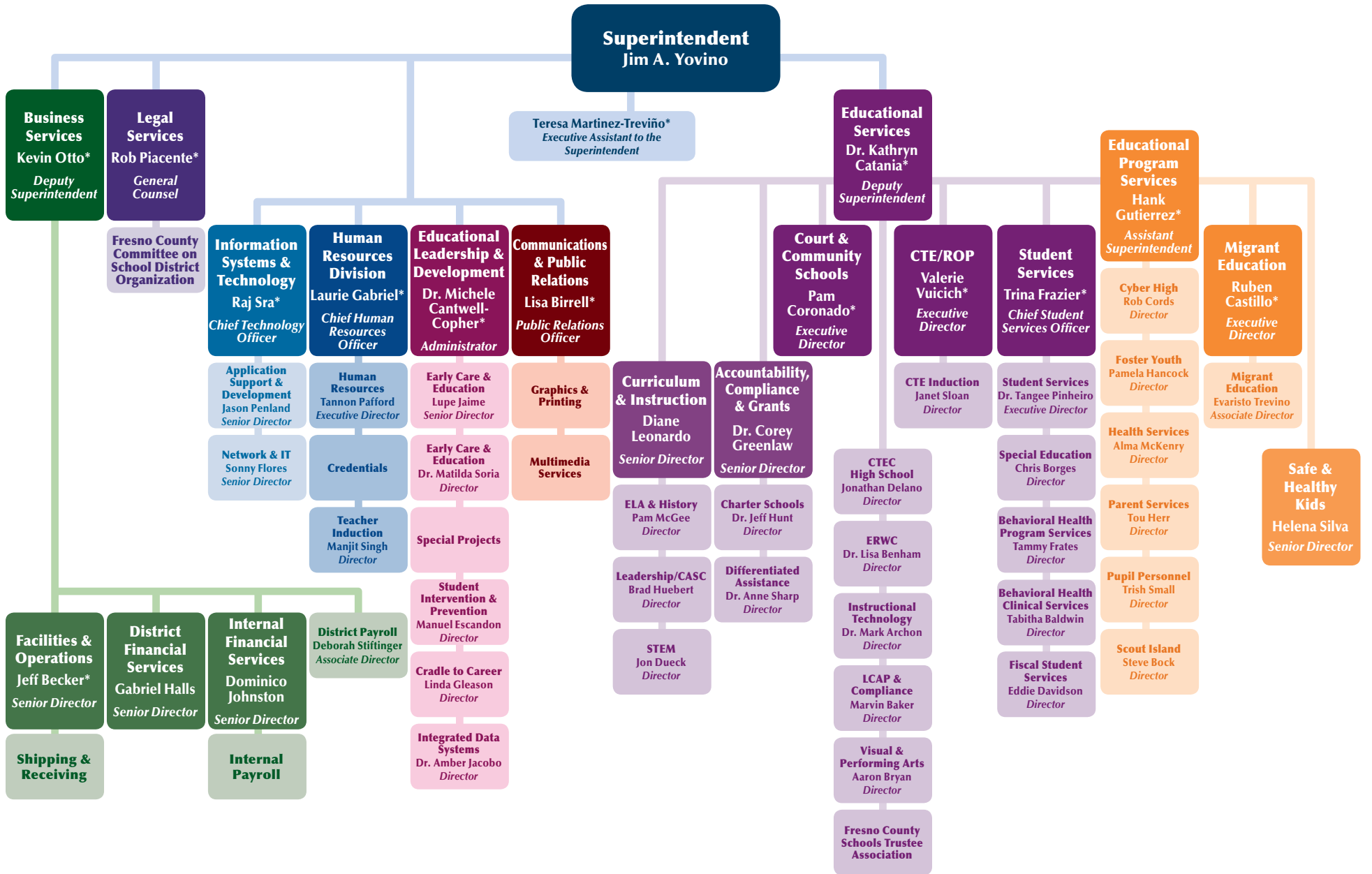

\* Cabinet Member

# Map to the Fresno County Superintendent of Schools

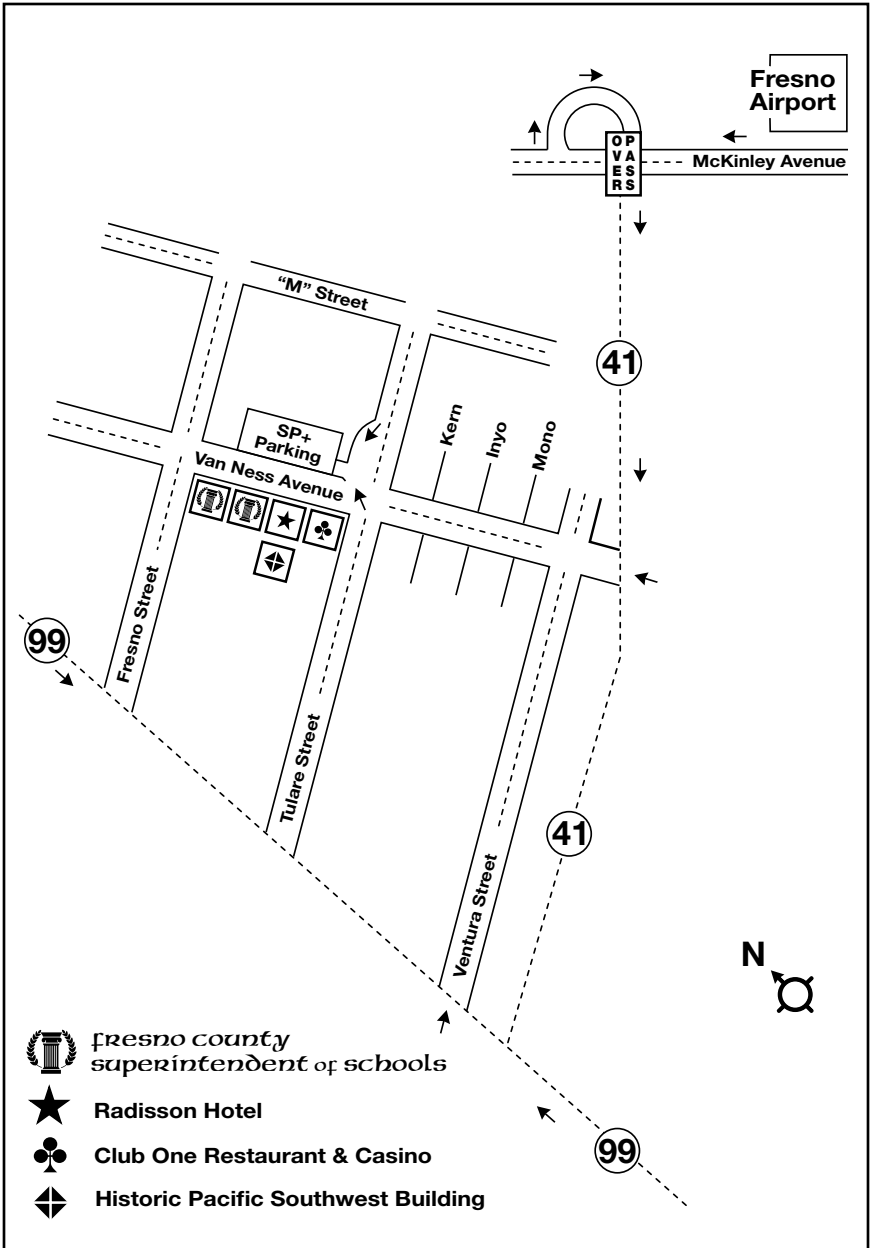

# Distances to Frequented Locations

## OUT OF TOWN FREQUENTED LOCATIONS

AGENCY	DISTANCE FROM FCOE (miles)
<b>ACSA Office, Burlingame</b> .....	<b>186</b>
1575 Bayshore Highway, Burlingame, CA 94010	
<b>California Department of Education</b> .....	<b>169</b>
1430 N Street, Sacramento, CA 95814	
<b>Hyatt Sacramento (capitol location)</b> .....	<b>169</b>
1209 L Street, Sacramento, CA 95814	
<b>Kings County Office of Education, Ed Center</b> .....	<b>37</b>
1144 W. Lacey Boulevard, Hanford, CA 93230	
<b>Kings County Office of Education - Lemoore Center</b> .....	<b>33</b>
876 E. D Street, Lemoore, CA 93245	
<b>Madera County Office of Education</b> .....	<b>23</b>
1105 S. Madera Avenue, Madera, CA 93637	
<b>Mariposa County Office of Education</b> .....	<b>80</b>
5082 Old Highway N, Mariposa, CA 95338	
<b>Merced College</b> .....	<b>59</b>
3600 M Street, Merced, CA 95348	
<b>Merced County Office of Education</b> .....	<b>56</b>
632 W. 13th Street, Merced, CA 935341	
<b>San Diego Convention Center</b> .....	<b>340</b>
111 W. Harbor Drive, San Diego, CA 92101	
<b>Sacramento Convention Center</b> .....	<b>169</b>
1030 15th Street, Sacramento, CA 95814	
<b>Sacramento County Office of Education</b> .....	<b>177</b>
10474 Mather Boulevard, Mather, CA 95655	
<b>Stanislaus County Office of Education</b> .....	<b>97</b>
1324 Celeste Drive, Modesto, CA 95355	
<b>Tulare County Office of Education - Downtown</b> .....	<b>42</b>
2637 W. Burrel Avenue, Visalia, CA 93278	
<b>Tulare County Office of Education - ERS Center</b> .....	<b>44</b>
7000 W. Doe Avenue, Visalia, CA 93291	
<b>UC Merced Center for Educational Partnerships</b> .....	<b>8</b>
550 E. Shaw #105, Fresno, CA 93710	



## FRESNO FREQUENTED LOCATIONS

<b>Allard’s Art Supplies .....</b>	<b>7</b>
5350 N. Blackstone Avenue, Fresno, CA 93710	
<b>Arte Américas .....</b>	<b>1</b>
1630 Van Ness Avenue, Fresno, CA 93721	
<b>Central California Food Bank .....</b>	<b>11</b>
4010 E. Amendola Drive, Fresno, CA 93725	
<b>Clay Mix Studio.....</b>	<b>2</b>
1003 N. Abby Street , Fresno, CA 93701	
<b>Clovis Veteran’s Memorial District .....</b>	<b>11</b>
453 Hughes Avenue, Clovis, CA 93612	
<b>DoubleTree Hotel - Downtown.....</b>	<b>1</b>
2233 Ventura Street, Fresno, CA 93721	
<b>Fresno Art Museum .....</b>	<b>4</b>
2233 N. First, Fresno, CA 93703	
<b>Fresno Convention Center.....</b>	<b>1</b>
700 M Street, Fresno, CA 93721	
<b>Fresno Fairgrounds.....</b>	<b>5</b>
1121 S. Chance Avenue, Fresno, CA 93702	
<b>Fresno Philharmonic .....</b>	<b>9</b>
7170 N. Financial Drive #135, Fresno, CA 93720	
<b>KJEWEL (KJWL/KYNO Studios) .....</b>	<b>1</b>
1415 Fulton Street, Fresno, CA 93721	
<b>Piccadilly Inn .....</b>	<b>9</b>
2305 W. Shaw Avenue, Fresno, CA 93711	
<b>Piccadilly Inn - Airport Location .....</b>	<b>7</b>
5115 E. McKinley Avenue, Fresno, CA 93727	
<b>Pop Laval Gallery .....</b>	<b>12</b>
9447 Fort Washington Road #109, Fresno, CA 93730	
<b>Savemart Center/CSU Fresno.....</b>	<b>9</b>
2650 E. Shaw Avenue, Fresno, CA 93710	
<b>University Square Hotel.....</b>	<b>10</b>
4961 N. Cedar Avenue, Fresno, CA 93726	
<b>Warnor’s Theatre .....</b>	<b>1</b>
1432 Fulton Street, Fresno, CA 93721	

# Superintendent's Cabinet

**Jeff Becker**..... **497-3705**  
Senior Director, Facilities & Operations FAX 265-3035  
Laura Garza, Administrative Assistant

**Lisa Birrell**.....**265-3012 Ext. 3203**  
Public Relations Officer, Communications/Public Relations FAX 237-0733  
Phouvanh Chaimontree, Administrative Assistant

**Dr. Michele Cantwell-Copher** ..... **265-4036**  
Administrator, Educational Leadership & Development FAX 265-3056  
MaryEllen Galvan, Administrative Assistant

**Rubén V. Castillo** ..... **497-3862**  
Executive Director, Migrant Education FAX 497-3801  
Isela Gutierrez, Administrative Assistant

**Dr. Kathryn Catania** ..... **265-3090**  
Deputy Superintendent, Educational Services FAX 497-3739  
Angela Bowlin, Executive Assistant to the Deputy Superintendent

**Pam Coronado** ..... **495-3778**  
Executive Director, Court Schools FAX 495-3791  
Patricia Gutierrez, Administrative Assistant

**Trina Frazier** ..... **265-3040**  
Chief Student Services Officer, SELPA/Special Education FAX 265-3076  
Laura Wascher, Administrative Support Supervisor

**Laurie Gabriel**..... **497-3931**  
Chief Human Resources Officer, Human Resources Confidential FAX 497-3949  
Jenniffer Rodriguez, Administrative Analyst

**Hank Gutierrez** ..... **265-4072**  
Assistant Superintendent, Educational Program Services FAX 237-0733  
Nicole Lidyoff, Administrative Assistant

**Kevin Otto** ..... **265-3083**  
Deputy Superintendent, Business Services FAX 237-3251  
Kimberly Reed, Executive Assistant to the Deputy Superintendent

**Teresa Martinez-Treviño**..... **265-3010**  
Executive Assistant to the Superintendent, Administration FAX 237-0733  
Erika Lopez, Program Assistant

**Raj Sra**..... **265-3017**  
Chief Technology Officer, Information Systems & Technology FAX 497-3707  
Keri Baldwin, Administrative Assistant

**Valerie Vuicich** ..... **497-3860**  
Executive Director, Fresno CTE/ROP FAX 497-3806  
Ofelia Pettross, Administrative Assistant

**Rob V. Piacente** ..... **265-3003**  
General Counsel, Legal Services FAX 265-3054  
Angelica Perea-Gutierrez & Barbara Reyna, Legal Secretary

# Services of the Fresno County Superintendent of Schools

AREA OF RESPONSIBILITY	RESOURCE	PHONE
<b>A</b>		
Academic Coaching .....	Diane Leonardo	265-3098
Academic Decathlon.....	Jennifer Quinn-Yovino	265-3014
Alternative Dispute Resolution (ADR-SELPA) .....	Romy Chachere	497-3880
Accounts Payable (CSSF).....	Alex Aguayo	265-3022
	Alma Banuelos-Lopez	265-3022
	Maria Carillo-Cabello	265-3022
	Eyvonne James	265-3022
	Henriquetta Olmos	265-3022
Accounts Payable (District)	Michelle Hagopian	265-3021
	Linda Plitt	265-3021
	Laury Washington	265-3021
ADA Reports (Court & Community Schools) .....	Melissa Garabedian	600-4941
ADA Reports (District) .....	Tammy Moran	265-3021
ADA Reports (Special Education).....	Dominic Johnson	497-3743
Adapted Physical Education .....	Tammie Kabeary	443-4880
Administration.....	Jim A. Yovino, Superintendent	265-3010
	Teresa Martinez-Treviño	265-3010
	Erika Lopez	265-3099
Adult Correctional Education.....	Pam Coronado	600-4990
Adult Transition Program (ATP) - Severe Disabilities.....	Tammie Kabeary	497-3807
After School Partnership Programs .....	Helena Silva	265-3093
After School Program (Personnel).....	Daniel Rodriguez	265-3008
Agenda Processing for County Board of Education .....	Angela Bowlin	265-3090
All Staff Day .....	Jennifer Quinn-Yovino	265-3014
All 4 Youth.....	Tammy Frates	265-4800
APD (CSSF).....	Maria Williams	265-3024
APD (Districts).....	Debbie Stiftinger	265-3023
	Cindi Berry	265-3023
APPLE Program.....	Mac Phasakda	497-3935
Application, Credentials .....	Leslie Martin	497-3766
Application, Employment .....	Laura Adkins	265-3098
Apportionments (CSSF) .....	Dominico Johnston	265-3022
	Andrea Soto	265-3022
Apprenticeship Programs.....	Anthony Ayerza	497-3853
Assessments, Data & Grants .....	Dr. Corey Greenlaw	265-3071
Assignment Monitoring.....	Leslie Martin	497-3766
Assistive Technology .....	Leslie Cox	443-4880
Attendance, Court & Community Schools.....	Melissa Garabedian	600-4941
Attendance, All Employees .....	Rhonda Lodridge	265-3050
Attendance, Pupil (CSSF) .....	Andrea Soto	265-3022
Attendance, Pupil (Special Education) .....	Judy Galvez	265-3036
Audiovisual Equipment & Booking .....	Maribel Medina	497-3894

Audiovisual Purchasing Information .....	Lisa Birrell	265-3012
Audiovisual Services.....	Maribel Medina	497-3894
Audiology.....	Leslie Cox	443-4880
Audit Reports (CSSF) .....	Dominico Johnston	265-3022
	Irma Hicks	265-3022
Autism Classes (CIRCLE) .....	Christina Borges	497-3901
Autism Services (SELPA).....	Christina Borges	497-3901
Automatic Pay Deposits (CSSF) .....	Maria Williams	265-3024
Automatic Pay Deposits (Districts)	Debbie Stiftinger	265-3023
	Cindi Berry	265-3023

**B**

Behavioral Health Clinical Services .....	Tabitha Baldwin	265-4033
Behavioral Health Program Services .....	Tammy Frates	443-4891
Behavior Intervention Team .....	Tammy Frates	443-4891
Benefits, All Employees.....	Rhonda Lodridge	265-3050
Bilingual.....	Dr. Stacy Robb	265-3098
Blind, Visually Impaired .....	Leslie Cox	443-4880
Boundaries (School Districts-Legal Descriptions) .....	Benjamin Rosenbaum	265-3003
Budget Development (CSSF).....	Dominico Johnston	265-3022
Business Services.....	Kevin Otto	265-3083
	Kimberly Reed	265-3083

**C**

Clear Administrative Service Credential (CASC) .....	Brad Huebert	443-4810
CalWORKs/Adult Education .....	Valerie Vuicich	497-3850
Career Skills Challenge.....	Anthony Ayerza	497-3853
Career Tech Expo.....	Anthony Ayerza	497-3853
Career Technical Education Charter .....	Jonathan Delano	265-4048
Career Technical Education/ROP .....	Valerie Vuicich	497-3850
CASEMIS (SELPA).....	Dominic Johnson	497-3743
CBEDS.....	Dr. Corey Greenlaw	265-3017
CBEST Information .....	Leslie Martin	497-3766
CCS Liaison .....	Leslie Cox	443-4880
Charter SELPA.....	Romy Chachere	497-3880
Charter Schools (Finance).....	Gabriel Halls	265-3021
Charter Schools (Petitions/Appeals).....	Dr. Jeffrey Hunt	265-3071
Charter Schools Review Committee.....	Dr. Jeffrey Hunt	265-3071
Child Abuse.....	Alma McKenry	265-3026
Child Care & Development LPC .....	Matilda Soria	497-3808
Child Welfare & Attendance .....	Manuel Escandon	497-3876
CTEL/BCLAD Exams .....	Leslie Martin	265-3005
College Night .....	Jennifer Quinn-Yovino	265-3014
Community Advisory Committee.....	Romy Chachere	497-3880
Comprehensive Reproductive Health.....	Manuel Escandon	497-3876
Conflict of Interests (Form 700 - Statement of Economic Int.) .....	Legal Services	265-3003
Contracts, Employment.....	Mac Phasakda	497-3935
Contracts, Nursing.....	Alma McKenry	265-3026
Contracts, Psychologists .....	Trish Small	265-3001
Copyright Information .....	Brigeeen Houghton	265-3098

CORE Forms .....	Michelle Smith	265-3019
County School Service Fund (CSSF) .....	Dominico Johnston	265-3022
Court & Community Schools .....	Pam Coronado	600-4990
Court & Community Schools (Special Education).....	Belinda Meyer	265-3048
CPACE Exam .....	Leslie Martin	497-3766
Credentials, Academic & Substitute .....	Leslie Martin	497-3766
CSET Exams.....	Leslie Martin	497-3766
CSSF Payroll .....	Maria Williams	265-3024
Curriculum and Instruction	Diane Leonardo	497-3826
	Jeanette Martinez	497-3826
Cyber High.....	Rob Cords	265-4050

**D**

Deaf & Hard of Hearing .....	Leslie Cox	443-4880
Deferred Compensation.....	Rhonda Lodridge	265-3050
Delivery Service .....	Joe Riccardi	265-3080
Deposits (CSSF) .....	Robert Nakamura	265-3022
Direct Support Professional Training (DSPT).....	Renae Dominici	497-3757
Drop Out Prevention .....	Manuel Escandon	497-3876
Dual Enrollment .....	Valerie Vuicich	497-3850

**E**

Early Care & Education.....	Lupe Jaime	497-3808
E-Rate Program for Districts .....	Keri Baldwin	265-3017
Education Code Information .....	Legal Services	265-3003
	Laurie Gabriel	497-3931
Educational Program Services.....	Hank Gutierrez	265-4064
	Nicole Lidyoff	265-4064
Educator of the Year .....	Jennifer Quinn-Yovino	265-3014
Eighth Grade Graduation Records .....	Debbie Stiftinger	265-3023
Employee Benefits .....	Rhonda Lodridge	265-3050
Employee Orientation.....	Laura Adkins	497-3932
Employer/Employee Relations.....	Laurie Gabriel	497-3931
Employment Verification, After School Program .....	Daniel Rodriguez	497-3934
Employment Verification, Certificated/MSCCU .....	Mac Phasakda	497-3935
Employment Verification, Classified .....	Delylah Macdonald	497-3936
Employment Verification (CSSF-Written Only) .....	Maria Williams	265-3024
Employment Verification, Substitute Employees	Mary Marshall	497-3939
English Language Development.....	Lisa Clark	265-3098
	Dr. Stacy Robb	265-3098
English/Language Arts.....	Pamela McGee	265-3077
Equal Opportunity Employment .....	Laurie Gabriel	497-3931
Expulsion and Suspension Appeals .....	Manuel Escandon	497-3876

**F**

Facilities .....	Jeff Becker	497-3705
Federal/State Projects Fiscal Reports (CSSF).....	Dominico Johnston	265-3022
Federal Program Monitoring (FPM) .....	Marvin Baker	265-3071
Finance (District) .....	Gabriel Halls	497-3771
Finance, Educational Services.....	Luke Hicks	265-3075

	Sharon Christodora	265-3075
Finance Internal.....	Dominico Johnston	265-3022
Finance, Migrant Education .....	Shoufie Nakamura	497-3868
Finance (CTE/ROP).....	Cameron Rosso	497-3896
Finance (SELPA).....	Eddie Davidson	265-3047
Finance (Special Education).....	Eddie Davidson	265-3047
Fingerprinting Consortium .....	Stace Garcia	497-3736
Fiscal Control (CSSF) .....	Dominico Johnston	265-3022
	Irma Hicks	265-3022
Fiscal Reports (CSSF) .....	Dominico Johnston	265-3022
	Irma Hicks	265-3022
Foster Youth Education Services (FYES).....	Pamela Hancock	265-4003
The Foundation @ FCOE.....	Dr. Michele Cantwell-Copher	265-4036
Fresno Compact .....	Marc Johson	265-3004
	Teresa Martinez-Trevino	265-3010
	Nicole Lidyoff	265-4064
Fresno County Board of Education.....	Jim A. Yovino	265-3010
	Angela Bowlin	265-3090
Fresno County Committee on School District Organization .....	Robert V. Piacente	265-3003
Fresno County School Trustees Association .....	Angela Bowlin	265-3090
Fresno Cradle to Cradle .....	Linda Gleason	497-3830
Fresno ROP (Career Technical Education) .....	Valerie Vuicich	497-3850
Fresno ROP Annual Advisory Committee Night .....	Margo Perkins	497-3898
Fresno's Recreation, Enrichment & Scholastic Help (FRESH) .....	Helena Silva	265-3093
FYES (Foster Youth Education Services).....	Pamela Hancock	265-4003

## G

Gann Limit (CSSF) .....	Dominico Johnston	265-3022
Gann Limit (District).....	Susan Kobzeff	265-3021
GED & CHSPE Court Schools .....	Thomas Cassidy	455-5318
Governing Board Elections .....	Legal Services	265-3003
Graphics.....	Michelle Smith	265-3019

## H

Hard of Hearing .....	Leslie Cox	443-4880
Harvest of the Month.....	Cyndi Dean	443-4833
Health Insurance .....	Laurie Gabriel	497-3931
	Rhonda Lodridge	265-3050
Health Policies .....	Alma McKenry	265-3026
Health Services.....	Alma McKenry	265-3026
Help Me Grow Organizing Entity .....	Tammy Frates	265-4033
History/Social Science.....	Pam McGee	265-3077
HIV/AIDS Education .....	Alma McKenry	265-3026
Homeless McKinney-Vento Liaison .....	Pamela Hancock	265-4003
	Cheryl Vieira	265-4003

## I

ID Photos .....	Erica Perez	265-3008
Independent Grocers Scholarship .....	Nicole Lidyoff	265-4064
Infant Services .....	Tammy Frates	443-4891
Information Systems & Technology .....	Raj Sra	265-3017
Information Systems/Work Orders .....	Stan Luna	497-3724

Interdistrict Attendance (Appeals, Forms, Process) .....	Manuel Escandon	497-3876
Instructional Technology Services .....	Dr. Mark Archon	497-3787
Insurance, Health .....	Laurie Gabriel	497-3931
	Rhonda Lodridge	265-3050
Interim Reports (CSSF) .....	Dominico Johnston	265-3022

**J**

Job Descriptions .....	Laurie Gabriel	497-3931
Job Vacancies .....	Laura Adkins	497-3932

**K**

Kids’ Cafe 2019 .....	Trina Frazier	265-3049
-----------------------	---------------	----------

**L**

Labor Relations and Negotiations (FCSS) .....	Laurie Gabriel	497-3931
Leadership Academy .....	Brent Smither	497-3829
Leadership Camps .....	Brent Smither	497-3829
Leadership Training Development.....	Brent Smither	497-3829
Legal Services.....	Robert V. Piacente	265-3003
Library Services .....	Brigeeen Houghton	265-3098
Local Control Accountability Plan (LCAP).....	Marvin Baker	265-3071
Local Control Funding Formula (CSSF).....	Dominico Johnston	265-3022
Local Tax Revenue (CSSF-J-29-C) .....	Dominico Johnston	265-3022
Low Incidence Materials & Equipment .....	Leslie Cox	443-4880

**M**

Mail Service .....	Joe Riccardi	265-3080
Maintenance, Operations, & Security .....	Jeff Becker	497-3705
Mathematics.....	Jonathan Dueck	497-3792
Medi-Cal Billing .....	Alma McKenry	265-3026
Media Inquiries .....	Lisa Birrell	265-3012
Meeting Room Reservations .....	Facilities & Operations	497-3705
Mental Health Services, Emotionally Related.....	Erik Nyberg	443-4881
Migrant Administration.....	Rubén V. Castillo	497-3862
Migrant Curriculum/Instruction.....	Evaristo Trevino	497-3995
Migrant Education School Readiness Program (MESRP) .....	Norma Leal	497-3835
Migrant Special Projects .....	Rubén V. Castillo	497-3862
Migrant Staff Development.....	Rubén V. Castillo	497-3862
Mobile Health Center.....	Alma McKenry	265-3026
Multimedia Services .....	Lisa Birrell	265-3012
My FCOE Portal (myfcoportal.org) .....	Renee Samarco	497-3711

**N**

Non-Public Schools.....	Erik Nyberg	443-4881
Nursing Services.....	Alma McKenry	265-3026

**O**

Occupational Therapy .....	Christina Borges	497-3901
Operations, Maintenance, & Security .....	Jeff Becker	497-3705
Oral Health Assessment.....	Alma McKenry	265-3026
Orientation & Mobility .....	Leslie Cox	443-4880
Orthopedically Impaired .....	Leslie Cox	443-4880

**P**

Paraprofessional Testing .....Laura Beth Ramirez 497-3930

Parent Relations..... Manuel Escandon 4973876

Parent Services .....Dr. Tou Herr 497-3865

Parents’ Rights Notification..... Manuel Escandon 497-3876

Payroll Deductions (CSSF)..... Maria Williams 265-3024

Payroll Deductions (Districts).....Debbie Stiftinger 265-3023

Payroll (Districts).....Debbie Stiftinger 265-3023

Payroll FCOE (CSSF-After School Program) ..... Vickie Cervantes 265-3024

Payroll FCOE (CSSF) ..... Maria Williams 265-3024

Payroll Tax Deposits (Districts) ..... Debbie Stiftinger 265-3023

Pentathlon Adventure ..... Cyndi Dean 443-4833

PERS Reporting.....Alesha (Lisa) Bente 265-3023  
Susy Sanchez 265-3023

Photography ..... Maribel Medina 497-3894

Physical Education ..... Cyndi Dean 443-4833

Positive Behavioral Intervention and Supports (PBIS).....Erik Nyberg 443-4881

Preschool Programs .....Lupe Jaime 497-3808

Preschool Services (Special Education) ..... Tammy Frates 443-4891

Press Releases.....Lisa Birrell 265-3012

Printing.....Carmen R. Stafford 265-4009

Professional Development Instruction..... Diane Leonardo 265-3098

Professional Development Technology..... Dr. Mark Archon 497-3787

Property/Liability Insurance .....Jeff Becker 497-3705

Psychological Services..... Trish Small 265-3001

PTA-Court Schools..... Pam Coronado 600-4990

Publicity/Promotion of Program/Services .....Lisa Birrell 265-3012

Pupil Attendance (CSSF) ..... Irma Hicks 265-3022

Pupil Personnel Services (PPS) ..... Trish Small 265-3001

**R**

Reference Services/Library.....Brigeen Houghton 265-3298

Reorganization (Unification) of Districts ..... Robert V. Piacente 265-3003

Resource Specialist Programs (Special Education)..... Belinda Meyer 265-3048

Retiree Benefits..... Rhonda Lodridge 265-3050

Retirement, CalSTRS Reporting..... Denise Miller 265-3023  
Cindi Berry 265-3023

Retirement, PERS Reporting.....Alesha (Lisa) Bente 265-3023  
Susy Sanchez 265-3023

RICA Exam ..... Leslie Martin 497-3766

Risk Management .....Jeff Becker 497-3705

**S**

Safe Schools - Safe School Planning ..... Manuel Escandon 497-3876

Safe & Healthy Kids..... Helena Silva 265-3093

Safe School Ambassadors ..... Brent Smither 497-3829

Salary Schedules..... Laurie Gabriel 497-3931

School Attendance Review Board (SARB) ..... Manuel Escandon 497-3876

School District Boundary Information..... Benjamin Rosenbaum 265-3003

School District Reorganization ..... Robert V. Piacente 265-3003



School Improvement & Compliance .....	Diane Leonardo	265-3098
School Forms.....	Michelle Smith	265-3019
Science.....	Jennifer Weibert	265-3057
Scout Island Adventure Challenge .....	Brent Smither	497-3829
Scout Island Education Center .....	Stephen Bock	265-4060
Security, Maintenance, & Operations.....	Jeff Becker	497-3705
SELPA Administration .....	Trina Frazier	265-3049
SELPA ADR Coordinator .....	Romy Chachere	497-3880
SELPA Projects Coordination .....	Romy Chachere	497-3880
SELPA Superintendents’ Governance Council (SGC) .....	Trina Frazier	265-3049
SELPA Professional Development .....	Romy Chachere	497-3880
Severe Disabilities .....	Tangee Pinheiro	265-3051
Special Education Program Referrals.....	Trish Small	265-3001
	Rachael Abude	265-3001
Special Education Student Records .....	Trish Small	265-3001
	Vacant	265-3001
Speech & Language Services .....	Belinda Meyer	265-3048
Staff Development, Curriculum .....	Diane Leonardo	497-3826
Staff Development, Technology .....	Dr. Mark Archon	497-3787
State/Federal Projects Fiscal Reports (CSSF).....	Dominico Johnston	265-3022
State Reports (CSSF).....	Dominico Johnston	265-3022
STEM (Robotics & Engineering).....	Jonathan Dueck	497-3792
Student Intervention & Prevention .....	Manuel Escandon	497-3876
Substitute Service Placement .....	Mary Marshall	497-3931
Superintendent’s Advisory Meeting .....	Teresa Martinez-Treviño	265-3010
Superintendent’s Calendar .....	Teresa Martinez-Treviño	265-3010
Surrogate Parent Training .....	Romy Chachere	497-3880
Suspension & Expulsion.....	Manuel Escandon	497-3876
Systems and Leadership.....	Brad Huebert	443-4810
Systems of Support for Expanded Learning (SSEL) .....	Joshua Blecha	497-3791

**T**

Targeted Intervention for Emotional Support (TIES).....	Erik Nyberg	443-4881
Tax Sheltered Annuities CSSF (Deferred Compensation).....	Maria Williams	265-3024
Tax Sheltered Annuities (Districts).....	Debbie Stiftinger	265-3023
Teacher Induction .....	Manjit Singh	497-3756
Teacher Recruitment.....	Laura Adkins	497-3932
Teachers of Tomorrow/Future Educators Association .....	Janet Sloan	497-3852
Teen Parent Support Program .....	Kayla Wilson	265-3098
1099 Misc. Income (CSSF).....	Dominico Johnston	265-3022
1099 Misc. Income (Districts) .....	Donna Ellis	265-3021
Transfers, Interdistrict.....	Manuel Escandon	497-3876
Transportation Services .....	Hector Romero	497-3773
Transitional Kindergarten .....	Lupe Jaime	497-3846
Transportation Report (CSSF-J-141) .....	Vacant	265-3022
Trash for Teaching (T4T).....	Adam Fain	497-3828
Truancy Intervention Program (TIP).....	Manuel Escandon	497-3876
Trustees (Elections, Resignations/Appointments) .....	Legal Services	265-3003

**V**

Vacancy Notice .....	Laura Adkins	497-3932
Video/DVD/CD Duplication .....	Maribel Medina	497-3894
Video Production .....	Maribel Medina	497-3894
Visual & Performing Arts.....	Aaron Bryan	265-3085
Visually Impaired .....	Leslie Cox	443-4880
Volunteerism .....	Brent Smither	497-3829

**W**

W-2 Distribution (CSSF).....	Maria Williams	265-3024
W-2 Preparation (Districts)	Debbie Stiftinger	265-3023
Web Services	Dan Serrato	497-3782
Wellness & Nutrition .....	Cyndi Dean	443-4833
Williams Compliance .....	Dr. Kathryn Catania	265-3071
WorkAbility (SELPA) .....		
Work Permits.....	Legal Services	265-3003
Workers Compensation Insurance .....	Laurie Gabriel	497-3931
	Rhonda Lodridge	265-3050

**Y**

Youth Development Services .....	Helena Silva	265-3093
----------------------------------	--------------	----------

# Departments of the Fresno County Superintendent of Schools

1111 Van Ness Avenue, Fresno, CA 93721 .....265-3000

Email Addresses.....(first initial)(last name)@fcoe.org

Web Address .....www.fcoe.org

---

## **ACCOUNTABILITY, COMPLAINE AND GRANTS**

**265-3071**

Van Ness Building, 3rd Floor

FAX 265-3056

**Dr. Corey Greenlaw, Senior Director**.....265-4046

LuAnn Ramirez McCaslin, Program Assistant .....265-3071

**Joe Valero, Research, Executive Leadership Coach** .....497-3805

Chrissie Spate, Lead Department Automation Specialist.....265-4027

Vacant, Data & Analytics Specialist

---

## **ADMINISTRATION OFFICE**

**265-3010**

Van Ness Building, 3rd Floor

FAX 237-0733

**Jim A. Yovino, Superintendent**

Teresa Martinez-Treviño, Executive Assistant to the Superintendent

Erika Lopez, Program Assistant

---

## **BOARD OF EDUCATION**

**265-3090**

Van Ness Building, 3rd Floor

FAX 265-3054

Angela Bowlin, Executive Assistant to the Deputy Superintendent

---

## **BUSINESS SERVICES**

**265-3083**

Van Ness Building, 2nd Floor

FAX 237-3251

**Kevin Otto, Deputy Superintendent/CFO**

Kimberly Reed, Executive Assistant to the Deputy Superintendent

---

## **CAREER TECHNICAL EDUCATION CHARTER HIGH SCHOOL (CTEC)**

**443-4861**

1320 N. Mariposa, Fresno, CA 93703

FAX 443-4849

**Jonathan Delano, Director**.....265-4048

Hilda Sandoval, Program Assistant .....443-4872

---

Melissa Aaron, English Teacher ..... Ext. 4306  
 Marik Adjemian, Math Teacher ..... Ext. 4294  
 Charles Adkins, Construction Teacher ..... Ext. 4086  
 Stefani Bernard, Guidance Learning Specialist ..... Ext. 4068  
 Erin DeGough, English Teacher ..... Ext. 4288  
 John DeLapp, Science Teacher ..... Ext. 4057  
 Brian Emerson, Manufacturing Teacher ..... Ext. 4071  
 Korinna Gee, Science Teacher ..... Ext. 4224  
 Jorge Gonzalez, Custodian  
 Amanda Hodges, History Teacher ..... Ext. 4292  
 Richard Martinez, Custodian  
 Rick Martinez, P.E. Teacher  
 Amy Moua, Bilingual Registrar ..... Ext. 4203  
 Estela Saldana, Bilingual Paraeducator  
 Bryan Sheldon, Math Teacher ..... Ext. 4875  
 John Taylor, CTE Teacher  
 Jhosselyn Vargas, Spanish Teacher ..... Ext. 4304  
 Mark Ybarra, RSP

**CAREER TECHNICAL EDUCATION/** **497-3860**  
**REGIONAL OCCUPATIONAL PROGRAM (CTE/ROP)** FAX 497-3806  
 1318 E. Shaw Avenue, Suite 420, Fresno, CA 93710

(CART, Caruthers Unified, Central Unified, Chawanakee Unified, Clovis Unified, Coalinga-Huron Unified, FCSS Court Schools, Firebaugh-Las Deltas Unified, Fowler Unified, Fresno Unified, Golden Plains Unified, Golden Valley Unified, Kerman Unified, Laton Unified, Madera Unified, Madera County Office of Education, Mariposa County Unified, Mendota Unified, Riverdale Unified, Sierra Unified, Washington Unified, Yosemite Unified)

**Valerie Vuicich, Executive Director**  
 Ofelia Pettross, Administrative Assistant

Anthony Ayerza, Content Coordinator  
 William Betts, Program Assistant  
 Renae Dominici, Records Technician (DSPT)  
 Jacqueline Franz, Department Automation Specialist  
 Shelley George, Department Automation Specialist  
 Efrain Guizar, Content Coordinator  
 Margo Perkins, Content Coordinator  
 Cameron Rosso, Accountant  
 Janet Sloan, Director

*Advisory Board of Management Meets August, October, January, March, and May  
 3rd Wednesday at 3:00 p.m.*

TBD.....2019-2020 Chair

**Direct Support Professional Training (DSPT) .....497-3757**  
 1318 E. Shaw Avenue, Suite 420, Fresno, CA 93710 FAX 497-3806

Renae Dominici, Records Technician

---

**CHARTER SCHOOL OVERSIGHT**

Van Ness Building, 3rd Floor

**265-3071**

FAX 265-3056

**Dr. Jeffrey Hunt, Director** .....265-3091

LuAnn Ramirez McCaslin, Program Assistant .....265-3071

---

**COMMUNICATIONS AND PUBLIC RELATIONS**

Van Ness Building, 3rd Floor

**265-3012**

FAX 237-0733

**Lisa Birrell, Communications and Public Relations Officer** ..... Ext. 3203

Phouvanh Chaimontree, Administrative Assistant ..... Ext. 3204

---

**COURT SCHOOLS**

Alice M. Worsley School

3333 E. American Ave., Bldg. 701, Ste. D, Fresno, CA 93725

Juvenile Justice Campus (JJC)

**600-4990**

FAX 600-7675

**Pam Coronado, Executive Director**

Patricia Gutierrez, Administrative Assistant

**Marisa Gamboa, Principal II**

Melissa Garabedian, Department Automation Specialist

Nick Moreno, Guidance Learning Specialist

Lucas Schuman, Content Coordinator

Cathy Angus, Registrar

Janice Bear, School Registrar

Aaron Cox, Information Technology Technician

Jonathan Estrada, Bilingual Office Assistant

Linda Gonzalez, School Registrar

Lisa Gonzalez, School Registrar

Bethany Klint, Library Assistant

Sheryl Roby, Special Ed. Office Assistant

Karla Spain, School Psychologist

Tim Allison, Teacher

Greg Barragan, Career Technical Education Teacher

William Feaver, Teacher

Debra Fulton, Teacher, TSA

Melissa Hagar, Special Ed. Resource Specialist

Karen Herman, Teacher

Estela Hernandez, Teacher

Marc Heyle, Special Ed. Resource Specialist

Chris Hudson, Teacher

Andrew Moreno, Career Technical Education Teacher

Ted Munguia, Teacher

Felix Navarrette, Teacher

Clint Oltjenbruns, Teacher

Marissa Padilla, Special Ed. Resource Specialist  
Mike Parker, Teacher  
Christine Stringer, Special Ed. Resource Specialist  
Michelle Trevino, Teacher Librarian  
Kevin Van Fossen, Teacher  
Stewart White, Teacher  
Lee Whitteaker, Teacher

**Delma Graves Adult School.....600-8408**  
1225 M Street, Fresno, CA 93721 FAX 262-4178

John Mendoza, Teacher  
Jim Ward, Teacher

**DNA Core Conditions Community School.....277-8356**  
2142 N. Blythe, Fresno, CA 93722 FAX 277-8356

Charlotte Bennett, Teacher  
Jennifer Tanney, Teacher

**Project Hope.....237-7006**  
1545 Fulton Street, Fresno, CA 93721 FAX 237-7003

Richard Coombs, Teacher

**Violet Heintz Education Academy.....443-4850**  
4939 E. Yale, Fresno, CA 93727 FAX 443-4856

**Tracy Klee, Principal II**

Dave Deutscher, Vice Principal  
Denise Fink, Guidance Learning Specialist

Sandra Feaver, School Registrar  
Annabel Guerra, Bilingual Office Assistant  
Vanessa Hamilton, School Psychologist  
Rosemarie Korop, Custodian  
Dianne White, School Nurse  
Robin Campbell, TSA  
Ronald Cruz, Teacher  
Debra Hayes, Teacher  
Esperanza Garcia Lopez, Teacher  
Kevin Lott, Teacher  
Manuel Mendiola, Teacher  
Helen Prince, Special Ed. Resource Specialist  
MaryLou Salinas, Teacher

Linda Dallas, Paraeducator  
Emelia Garcia, Paraeducator  
Andra Grigsby, Paraeducator  
Alicia Leon, Bilingual Paraeducator  
Jodi Ruacho-Duran, Paraeducator

---

**CHARTER SELPA**

Towers Building, 8th Floor

**265-3040**

FAX 265-3076

**Trina Frazier, Chief Student Services Officer .....265-3049****Romy Chachere, SELPA Compliance Officer .....497-3880**

Carolina Mora, Program Assistant..... 265-4059

---

**CREDENTIALS**

Van Ness Building, 1st Floor

**265-3005**

FAX 265-3053

**Tannon Pafford, Executive Director..... 265-4070 Ext. 4070**

Morgan Willis, Credentials Technician (A-C) .....497-3702 Ext. 3702

Norma Preciado-Carillo, Credential Technician (D-H).....497-3701 Ext. 3701

Felicia Urrabazo, Bilingual Credential Technician (I-M)...497-3703 Ext. 3703

Gabby Earheart, Credential Technician (N-R) .....497-3726 Ext. 3726

Leslie Martin, Credential Analyst (S-Z).....497-3766 Ext. 3766

---

**CURRICULUM & INSTRUCTION**

Towers Building, 5th Floor

**497-3826**

FAX 497-3747

**Diane Leonardo, Senior Director .....265-3098 Ext. 3281**

Jeanette Martinez, Administrative Assistant .....497-3826

**Systems and Leadership .....265-3016**

Towers Building, 5th Floor

FAX 497-3747

**Brad Huebert, Director .....443-4810**

Kristen Reitz, Program Assistant .....265-3016

Elisa Torres-Barton, Executive Leadership Coach ..... 497-3823

Richard Church, Executive Leadership Coach ..... 265-3098

John Hannigan, Ed.D., Executive Leadership Coach ..... 265-3098 Ext. 3138

Angelina McNamara, Executive Leadership Coach .....265-3098 Ext. 3131

Stacy Percell, Ed.D., Executive Leadership Coach .....265-3098 Ext. 3150

Lori Willson, Executive Leadership Coach .....265-3098 Ext. 3241

**CASC (Clear Administrative Services Credential) .....265-3016**

Towers Building, 5th Floor

FAX 497-3747

**Brad Huebert, Director .....443-4810**

Kristen Reitz, Program Assistant .....265-3016

Katherine Faragia, Executive Leadership Coach .....497-3723

**English / Language Arts/English Language Development/  
History/Social Studies .....497-3749**

Van Ness Building, 1st Floor FAX 237-3525

**Pamela McGee, Director .....265-3077**  
La Lender, Program Assistant .....497-3749  
Vacant, Office Assistant.....265-3098 Ext. 3284

Lisa Clark, Content Coordinator .....265-3098 Ext. 3232  
Carrie Faria, Content Specialist I .....497-3735  
Erin Freeman, Content Specialist I .....265-3098 Ext. 3238  
Ashley Henderson, Content Specialist I .....265-3098 Ext. 3284  
Vacant, Content Specialist I.....265-3060

**Mathematics/Science .....497-3755**

Towers Building, 5th Floor FAX 265-3007

**Jonathan Dueck, STEM Director.....497-3792**  
Brenda Perkins, Program Assistant .....497-3755  
Vacant, Office Assistant.....497-3790

Marisa Aoki, Content Specialist I.....497-3837  
Eric Crantz, Content Specialist II .....265-3065 Ext. 3217  
Lesley Gates, Content Specialist I.....265-3065  
Meagan Jamieson, Content Specialist II.....497-3729  
Jennifer Weibert, Content Coordinator .....265-3057  
Vacant, Content Specialist I.....497-4044

---

**CYBER HIGH 265-4050**

2840 E. Floradora Avenue, Fresno, CA 93703 FAX 264-8326

**Rob Cords, Director .....265-4050**  
Elizabeth Vukson, Program Assistant .....265-4050

Sharon Manning, Program Coordinator .....265-4017  
Russ Chinn, Business Systems Specialist.....265-4008  
Matt Dorais, Software Engineer Analyst.....265-4015  
Ken Glass, Software Engineer Analyst.....265-4011  
Todd Langley, Digital Content Specialist .....265-4020  
James Walton, Software Engineer Analyst.....265-4012  
Robb Johnson, Digital Content Specialist .....265-4014  
Lisa Parker, Quality Assurance Specialist.....265-4010

---

**DIFFERENTIATED ASSISTANCE 265-3071**

Van Ness Building, 3rd Floor FAX 265-3054

**Dr. Annie Sharp, Director .....265-4002**  
LuAnn Ramirez McCaslin, Program Assistant ..... 265-3071



Jennifer Enns, Executive Leadership Coach.....497-3822  
Heather Gomez, Executive Leadership Coach.....265-3097  
Abby Petropulos, Executive Leadership Coach .....497-3817

---

**EARLY CARE & EDUCATION**

**497-3808**

2405 Tulare Street, Suite 100, Fresno, CA 93721

FAX 265-4058

**Lupe Jaime, Senior Director** .....497-3846  
**Matilda Soria, Director** .....497-3831  
Wendy Lopez, Administrative Assistant .....497-3808  
Vacant, Program Assistant  
Vacant. Office Assistant

Mary Ann Cusator, Content Specialist II .....497-3845  
Candy Cowings, Program Specialist .....265-4056  
Onya Chernabaeff, Accountant .....443-4869  
Christine Villegas, Department Automation Specialist .....497-3718  
Stephanie Mena, Accounting Technician .....497-3804

**Early Stars**.....**265-4047**

2405 Tulare Street, Suite 101, Fresno, CA 93721

FAX 265-4058

**Isela Turner, Program Coordinator** .....497-4848  
Manraj Dhaliwal, Program Assistant.....265-4047

Elvie Atkinson, Project Specialist.....265-3098 Ext. 4254  
Isidro Bruno, Project Specialist.....265-3098 Ext. 4246  
Maria Cid, Project Specialist .....265-3098 Ext. 4374  
Julia Fang, Project Specialist.....265-3098 Ext. 4253

**Lighthouse for Children**

**Child Development Center**.....**443-4832**

2405 Tulare Street, Suite 100, Fresno, CA 93721

**Barbara Daniel, Site Supervisor**.....**443-4858**  
Edelmira “Memi” Chavez, Program Assistant.....443-4832  
Ke’Lea Wilkins, Food Services Assistant.....443-4217

**Lead Master Teachers**

Rosa Bounkounne                      Rachel Siapin

**Master Teachers**

Maritza Ceballos	Christina Peck	Mariah Shahadey
Cynthia Jerila	Leanna Rodriguez	Janette Trejo
Brittany Montelongo	Kiah Sanders	Eva Zinzun

**Teacher Assistants**

Maria Teresa Amezcua	Ranier Jordan	Heather Sanchez
Melissa Blanco	Angelica Marquez	Lily Vang
Deon Carraway	Joshua Nelson	Whitney Wilson
Florencia Colmenares	Liz Rodriguez	

**EDUCATIONAL LEADERSHIP & DEVELOPMENT**

**265-4036**

Van Ness Building, 3rd Floor

FAX 265-3006

**Dr. Michele Cantwell-Copher, Administrator**

MaryEllen Galvan, Administrative Assistant  
 Sarah Olmos, Program Assistant .....265-3098 Ext. 4245

**EDUCATIONAL PROGRAM SERVICES**

**265-4064**

Van Ness Building, 3rd Floor

FAX 237-0733

**Hank Gutierrez, Assistant Superintendent.....265-4072**

Nicole Lidyoff, Administrative Assistant.....265-4064

**EDUCATIONAL SERVICES**

**265-3090**

Van Ness Building, 3rd Floor

FAX 265-3056

**Dr. Kathryn Catania, Deputy Superintendent**

Angela Bowlin, Executive Assistant to the Deputy Superintendent Ext. 3426  
 Tiffany Gonzalez, Program Assistant Ext. 3118

**FACILITIES & OPERATIONS**

**497-3705**

Van Ness Building, 1st Floor

FAX 265-3035

**Jeff Becker, Senior Director.....497-3705**

Laura Garza, Administrative Assistant .....497-3705  
 Jessica Shubin, Program Assistant .....497-3705

**Andy Perez, Facilities Supervisor .....497-3700**

Zechariah Hozen, Facilities Systems Specialist.....497-3781

**Custodial and Maintenance Services .....497-3705**

Tim Lalanne, Senior Maintenance Specialist  
 Francisco Badilla, Maintenance Specialist  
 Louie Caraveo, Custodian, Van Ness & Towers Building  
 Beto Zermeno, Custodian, Van Ness & Towers Building  
 Javier Cisneros, Custodian, Monte Vista  
 Fawn Korop, Custodian, Violet Heintz Education Academy  
 Rick Martinez, Custodian, Kermit Koontz Education Complex  
 Lovejit Nagra, Custodian, Sutherland Center  
 Law Lee, Custodian, Beth Ramacher Educational Complex  
 Jorge Gonzalez, Custodian, Kermit Koontz Education Complex

**Mail & Delivery Services .....265-3080**  
Towers Building, Parking Garage.....FAX 265-3082

- Johnny Freeman, Delivery Driver .....265-3098 Ext. 4139
- Samvel Melkonyan, Delivery Driver.....265-3098 Ext. 3101
- Alfredo Perches, Delivery Driver .....497-3773 Ext. 3773
- Joe Riccardi, Delivery Driver.....265-3080 Ext. 3080
- Hector Romero, Delivery Driver .....265-3080 Ext. 4237

**FINANCIAL SERVICES (County Office) .....265-3022**  
Van Ness Building, 2nd Floor ..... FAX 237-3251

**Dominico Johnston, Senior Director**  
**Irma Hicks, Internal Business Services Supervisor**  
Janessa Scott, Administrative Assistant

- Alex Aguayo, Accounting Technician
- Alma Banuelos-Lopez, Accounting Technician
- Maria Carrillo Cabello, Accounting Technician
- Emilyn Dale, Business Services Systems Analyst
- Eyvonne James, Accounting Technician
- Robert Nakamura, Internal Business Services Analyst
- Henriquetta Olmos, Accounting Technician
- Georgette Salas, Internal Business Services Analyst
- Andrea Soto, Internal Business Services Analyst

**Educational Services.....265-3075**  
Sharon Christodora, Accounting Technician .....443-4855  
Luke Hicks, Accountant .....265-3075

**FINANCIAL SERVICES (District) .....265-3021**  
Van Ness Building, 2nd Floor ..... FAX 237-3251

**Gabriel Halls, Senior Director**  
Janessa Scott, Administrative Assistant

- Irma Corrales, District Financial Services Supervisor
- Ryan Criswell, Accountant
- Emilyn Dale , Business Services Analyst
- Donna Ellis, District Financial Services Supervisor
- Irma Favela, Accountant
- Pat Garrison, Accountant
- Michelle Hagopian, Accounting Technician
- Susan Kobzeff, District Financial Services Supervisor
- Janie Lee-Yang, Accountant
- Rosalba Maritano, Accountant
- Tammy Moran, Accountant
- Linda Plitt, Accounting Technician

Robin Van Dyke, District Financial Services Supervisor  
Laury Washington, Accounting Technician

---

**FOSTER & HOMELESS YOUTH EDUCATION SERVICES PROGRAM  
FRESNO COUNTY LIAISON** **265-4003**

Lighthouse for Children  
2405 Tulare Street, Suite 302, Fresno, CA 93721

**Pamela Hancock, Director**

- Claudia Flores, Program Assistant..... Ext. 4112
  
- Mary Ann Cusator, Content Specialist II ..... Ext. 3845
- Ashley Gartin, Educational Services Specialist ..... Ext. 4123
- Analyse Ledesma, Department Automation Specialist .....Ext. 4216
- Brenda Magaña, Educational Services Specialist ..... Ext. 4117
- Amanda Meeker, Educational Services Specialist ..... Ext. 4118
- Vanessa Moreno, Educational Services Specialist..... Ext. 4124
- Chrissy Rodriguez, Educational Services Specialist..... Ext. 4120
- Linda Vang, Educational Services Specialist..... Ext. 4130
- Cheryl Vieira, School Psychologist.....Ext. 4119
- Karla Spain, School Psychologist

---

**THE FOUNDATION @ FCOE** **265-4036**

Van Ness Building, 3rd Floor FAX 265-3006

**Dr. Michele Cantwell-Copher, Administrator**

- MaryEllen Galvan, Administrative Assistant
- Sarah Olmos, Program Assistant

---

**FRESNO CRADLE TO CAREER** **497-3830**

Van Ness Building, 3rd Floor FAX 265-3006

**Linda Gleason, Director**

- MaryEllen Galvan, Administrative Assistant.....265-4036

---

**GRAPHICS & PRINTING** **265-3019**

Towers Building, 2nd Floor FAX 497-3899

**Lisa Birrell, Communications and Public Relations Officer ..... Ext. 3203**

- Michelle S. Smith, Program Assistant..... Ext. 4016
  
- Nic Bertolero, Graphics & Printing Tech. Specialist ..... Ext. 3378
- Josh Espinoza, Graphics & Printing Tech. Specialist..... Ext. 3376
- Carmen R. Stafford, Printing Services Technician..... Ext. 4009

---

**HEALTH SERVICES**

2840 E. Floradora Avenue, Fresno, CA 93703

**265-3025**

FAX 443-4892

**Alma McKenry, Director .....265-3026**

Regina Stoner, Program Assistant.....265-3025

Yesenia Cobarrubia, Health Services Assistant.....443-4885

**Contract Nurses .....265-3025**

Elaine Callahan .....265-3025

Gloria Carlin.....265-3025

Candace Hilvers .....265-3025

Michelle Spina.....265-3025

Cori Suarez.....265-3025

Verla Workentine .....265-3025

Dianne White .....265-3025

**Mobile Health Center.....443-4847**

Lois Ewert, Nurse Practitioner .....246-3898

Alysia Hernandez, Health Services Specialist.....443-4815

Maricella Landeros, LVN.....443-4846

**Special Education Nurses**

Marylouise Castano, Circles, PIP, FMIS .....265-3098 Ext. 2031

Stephanie Coplin, ED, FMIS &amp; TIES .....265-3098 Ext. 4329

Ma Erika Fernando, DHH, First Steps .....265-3025

Esther Guzman, Ramacher, PIP .....497-3961

Margaret Jolly, Monte Vista .....638-1761 Ext. 4105

Yolanda Mata, FMIS, TIES,ED,PIP ..... 497-3973 Ext. 3973

Lisa Olvera, Infant Program.....497-3996

Lori Page, Sutherland .....846-7391 Ext. 4154

Dianne White, FMIS, Court &amp; Community .....443-4861 Ext. 4287

---

**HUMAN RESOURCES**

Van Ness Building, 1st Floor

**265-3008**

FAX 497-3949

**Laurie Gabriel, Chief Human Resources Officer .....497-3931 Ext. 3931**

Jenniffer Rodriguez, Administrative Analyst .....265-3020 Ext. 3020

**Tannon Pafford, Executive Director..... 265-4070 Ext. 4070**

Dora Olmos, Administrative Assistant .....265-3084 Ext. 3084

FAX 265-3053

**Human Resources .....265-3008**

Laura Adkins, Human Resources Analyst.....497-3932 Ext. 3932

Anush Dolukhanyan, Human Resources Specialist.....265-3029 Ext. 3029

Jenifer Garcia, Human Resources Specialist.....265-3081 Ext. 3081

Erica Perez, Human Resources Technician I .....265-3008 Ext. 3008

Laura Beth Ramirez, Human Resources Technician I.....497-3930 Ext. 3930

Rhonda Lodridge, Benefits Analyst.....265-3050 Ext. 3050

Daniel Rodriguez, Senior HR Specialist (ASP) .....497-3934 Ext. 3934  
 Delylah Macdonald, Senior HR Specialist (Classified) .....497-3936 Ext. 3936  
 Mac Phasakda, Senior HR Specialist (MSCCU/Certificated) 497-3935 Ext. 3935  
 David Tsvirinko, HR Solutions Developer .....497-3937 Ext. 3937  
 Chinda Xayarath, Systems Analyst .....497-3820 Ext. 3820  
 Vacant, Systems Specialist.....497-3938 Ext. 3938

**Fingerprint Consortium .....497-3736 Ext. 3736**  
 Stace Garcia, Human Resources Technician I

**Substitute Automated System ..... 1-800-942-3767**  
 Mary Marshall, Human Resources Technician II.....497-3939 Ext. 3939

**Van Ness Receptionist.....265-3000**  
 Susan Buchnoff

**i3 ERWC (*Expository Reading and Writing Course*) .....497-3710**  
 Towers Building, 2nd Floor 497-3722

**Dr. Lisa Benham-Lewis, Director..... 265-3073 Ext. 3073**  
 Linda Sibel, Program Assistant.....497-3710 Ext. 3710

Shirley Hargis, Content Coordinator.....265-3060 Ext. 3060

**INFORMATION SYSTEMS & TECHNOLOGY .....265-3017**  
 Van Ness Building, 2nd Floor FAX 497-3707

**Raj Sra, Chief Technology Officer**  
 Keri Baldwin, Administrative Assistant

**Help Desk .....497-3724**  
 Stan Luna, Help Desk Technician

**Application Development & Support .....497-3724**  
**Jason Penland, Senior Director of Application Development & Support**

Jose Antero, Software Engineer Analyst  
 Shelly Cha, Business Systems Analyst  
 Ryan Doherty, Software Engineer Specialist  
 Amber Fontes, Software Engineer Analyst  
 Nathan Hawe, Software Engineer Analyst  
 Chris Matson, Software Engineer Analyst  
 Juan Pedraza, Software Engineer Analyst  
 Guneet Sandhu, Quality Assurance Analyst  
 Michael Springer, Software Engineer Analyst  
 Gina Wolf, Systems Analyst  
 Vacant, Software Engineer Analyst

**Networking & Technology Support.....497-3724**

**Sonny Flores, Senior Director Network and Information Technology**

**Heriberto Contreras, Information Technology Support Supervisor**

Gregg Appleton, Information Technology Technician

Angelo Bautista, Information Technology Analyst

Adolfo Bragais, Information Technology Analyst

Juan Bustinza, Network Services Specialist

Aaron Cox, Information Technology Technician

Kris Davis, Information Technology Technician

Bryan Jones, Information Technology Specialist

Robert Leiske, Information Technology Technician

Adrian Monteon, Information Technology Technician

Frank Moua, Information Technology Technician

Jamie Samarco, Network Services Analyst

Luke Sutton, Information Technology Specialist

Caleb Tenney, Information Technology Technician

Hou Vang, Information Technology Analyst

Lee Vang, Information Technology Technician

Kevin Webb, Network Services Specialist

**INSTRUCTIONAL TECHNOLOGY SERVICES**

**497-3711**

Towers Building, 4th Floor

FAX 497-3815

**Dr. Mark Archon, Director .....497-3787**

Byanca Arredondo, Program Assistant .....265-3098 Ext. 4159

Renee Samarco, Multimedia Specialist.....265-3098 Ext. 4320

**Professional Development & Technology Coaching Services**

Marlena Hebern, Content Coordinator..... 497-3716

Jessica Peterson, Content Specialist II .....265-3098 Ext. 3115

Dr. Jeran Ott, Content Specialist II.....497-3786

**Web Services**

Daniel Serrato, Content Coordinator .....497-3782

Charles Nutter, Web Developer.....265-3098 Ext. 4238

**INTEGRATED DATA SYSTEMS**

**497-3876**

Van Ness Building, 3rd Floor

FAX 265-3006

**Dr. Amber Jacobo, Director .....497-3855**

Vacant, Program Assistant ..... 497-3876 Ext. 3211

**KIDS' CAFE 2019**

**233-1059**

2019 Mariposa Mall, Fresno, CA 93724

Cafe Hours 8:00 a.m. - 2:00 p.m.

Paul Romero, Cafe Manager

Jillian Murillo, Cafe Assistant

Jordan Kowlczyk, Food Service Assistant

Angel Gonzales, Teacher  
Joanne Flores, Paraeducator  
Dora LeBlanc, Paraeducator

---

**KKEC CAMPUS (Kermit Koontz Education Complex) 443-4872**  
2840 E. Floradora Avenue, Fresno, CA 93703

Hilda Sandoval, Program Assistant

---

**LCAP AND COMPLIANCE 265-3071**  
Van Ness Building, 3rd Floor

**Marvin Baker, Director.....265-4045**  
LuAnn Ramirez McCaslin, Program Assistant .....265-3071  
Rebecca Aguila, Executive Leadership Coach .....265-3091  
Lynn Gies, Office Assistant.....265-3107

---

**LEGAL SERVICES 265-3003**  
Van Ness Building, 3rd Floor FAX 265-3054

**Robert V. Piacente, General Counsel**  
Barbara Martinez, Legal Secretary  
Angelica Perea-Gutierrez, Legal Secretary  
  
Jennifer Rowe Gonzalez, Legal Counsel  
Christopher Lozano, Legal Counsel  
Jason C. Parkin, Legal Counsel  
Benjamin C. Rosenbaum, Legal Counsel

---

**LIBRARY SERVICES (Professional & Children) 497-3711**  
Towers Building, 4th Floor FAX 497-3815

**Brigeen Houghton, Content Coordinator .....265-3098 Ext. 3298**  
Paz Delsid, Library Specialist .....265-3094

---

**MIGRANT EDUCATION PROGRAM 497-3862**  
Channing Court - 1684 W. Shaw, Suite 101, Fresno, CA 93711 FAX 497-3882

**Rubén V. Castillo, Executive Director**  
Isela Gutierrez, Administrative Assistant .....497-3816

**Evaristo Trevino, Associate Director .....497-3995**  
Misty Cruz, Department Automation Specialist .....265-3098 Ext. 4330  
Shoufie Nakamura, Accountant .....497-3868  
Lina Thedjoisworo, Accounting Technician.....497-3867



**Identification & Recruitment**

Brandon Sant'Agata, Program Coordinator .....497-3709  
Delores McKelroy, Department Automation Specialist ....497-3717

**Instructional Services**

Norma Leal, Program Coordinator .....497-3835  
Eddie Rodriguez, Program Coordinator .....497-3999  
Victoria Soto, Program Coordinator .....497-3997  
Karina Torres, Program Coordinator .....497-3714

Ana Arias, CAT II.....265-3069  
Serena Ayala, CAT I.....497-3862  
Laura Banuelos, CAT II.....265-3098 Ext. 4174  
Jeanette Calderon, CAT I .....497-3862  
Victor Cardenas, CAT I.....443-4865  
Calvin Certain, CAT II .....497-3862  
Angel Covarrubia, Community Assistant .....265-3098 Ext. 3151  
Monica De La Cruz, Bilingual Project Specialist .....497-3839  
Rocio Fernandez, Parent Trainer .....497-3863  
Brenda Gutierrez, CAT I.....497-3862  
Elianeth Hernandez, CAT I.....265-3098 Ext. 3108  
Rosa Hernandez, Bilingual Project Specialist .....497-3888  
Raul Madueña, Bilingual Project Specialist .....265-3098 Ext. 3262  
Christina Martinez, Bilingual Project Specialist .....265-3098 Ext. 4309  
Lupe Medina, CAT II .....265-3098 Ext. 3152  
Maria Medina, Bilingual Project Specialist.....265-3098 Ext. 3153  
Monica Mendoza, Community Assistant .....497-3848  
Timoteo Mendoza, Community Assistant .....265-3098 Ext. 3153  
Sandra Montellano, CAT II .....265-3098 Ext. 4339  
Julieta Mora, CAT I.....497-3862  
Devin Ortega, CAT I.....265-3098 Ext. 4127  
Lilia Roybal, Bilingual Project Specialist .....497-3836  
Vanessa Ruiz, CAT I, .....497-3862  
Michelle Rusmin, CAT I .....497-3862  
Deidi Sanchez, Bilingual Project Specialist .....497-3864  
Francisco Vallejo, CAT II.....265-3098 Ext. 3750  
Lee Vue, CAT II .....265-3098 Ext. 4305  
Guadalupe Verdugo, CAT I.....497-3862  
Mayra Zuniga, Bilingual Project Specialist .....265-3098 Ext. 3133  
Cerise Zermeno, Community Assistant.....497-3998

---

**MULTIMEDIA SERVICES**

**497-3893**

Towers Building, 3rd Floor

FAX 497-3809

**Lisa Birrell, Communications and Public Relations Officer ..... Ext. 3203**

Susan B. Bailey, Program Assistant .....497-3893

Maribel Medina, Production Specialist.....497-3894

Jesse Bloodworth, Production Specialist.....497-3731

Paul Gong, Production Specialist .....265-3098 Ext. 3195

Brian Nunn, Production Specialist .....497-3890  
Steven Skibbie, Production Specialist.....265-3098 Ext. 3302

---

**PARENT SERVICES** **497-3865**

Towers Building, 3rd Floor

**Dr. Tou Herr, Director** .....265-3011  
Valerie Lombrana, Program Assistant .....265-3090 Ext. 4066

Maria Martinez, Parent Trainer .....443-4884  
Setha Nhim, Parent Trainer .....265-3033  
Paul P. Sinpraseuth, Parent Trainer .....265-3032

---

**PAYROLL (County Office)** **265-3024**

Van Ness Building, 2nd Floor FAX 497-3803

**Dominico Johnston, Senior Director**  
Maria Williams, Internal Payroll Supervisor  
Vickie Cervantes, Payroll Technician  
Veronica Cortez, Payroll Technician  
Cathleen Walker, Payroll Technician

---

**PAYROLL (District)** **265-3023**

Van Ness Building, 2nd Floor FAX 237-5640

**Debbie Stiftinger, Associate Director, Payroll**  
Alesha (Lisa) Bente, Payroll Audit/Retirement Analyst  
Cindi Berry, Payroll Audit/Retirement Analyst  
Denise Miller, Payroll Audit/Retirement Analyst  
Susy Sanchez, Payroll Audit/Retirement Analyst

---

**PUPIL PERSONNEL SERVICES** **265-3001**

Towers Building, 6th Floor

**Trish Small, Director**  
Amanda Rodriguez, Program Assistant  
Rachael Abude, Department Automation Specialist  
Sabrina Gomez, Office Assistant

**School Psychologists**

Kira Armbruster	Liliana Hernandez	Holly Northcross
Terri Barber	Nicole Hixson	Jeanette Pankratz
Kelly Brough	Katlin Kaundart	Michelle Pasos
Jenna Brown	Katelyn Kelly	Allyson Puente
Adriana Castaneda	Kimberly Kilgore	Hillary Reid
Monica Chaisson	Hannah Lindsey	Joanna Rios-Cruz

Marisela Cordero	Jennifer Litz	Erika Serrano
Deni Dayan	Kay Melella	Cassie Smith
Valerie DeFehr	Alex Merrell	Karla Spain
Sheala Dunn-Figueroa	Lauren Merrell	Cheryl Vieira
Marina Gasset	Ashley McCaffrey	Patrick Wall
Vanessa Hamilton	Farah McGovern	Rod Willis
Heather Hernandez	Francesca Negri	Valerie Woodward

**Interns**

Kirenjot Grewal	Nancy Lemus	Karina Sanchez
-----------------	-------------	----------------

**SAFE & HEALTHY KIDS**

**497-3819**

Towers Building, 7th Floor

FAX 497-3704

**Helena Silva, Senior Director**

Belia Martinez-Lopez, Administrative Assistant

**Fresno’s Recreation, Enrichment, And Scholastic Help (FRESH)  
After School Program**

**Helena Silva, Senior Director .....265-3093**

**Lori Carr, Program Coordinator to ASP High Schools .....265-3063**

**Titus Karvon, Program Coordinator to ASP Site .....443-4843**

**Brent Smither, Program Coordinator to ASP Site .....497-3829**

Kris Haubursin, Program Assistant.....497-3887

Esther McGraw, Program Assistant .....443-4834

Aleiba Moreno, Program Assistant.....265-3002

Sheila Mingming, Accountant .....497-3780

Jennifer Elia, Accounting Technician .....265-3098 Ext. 3423

Cindy Garrison, Accounting Technician .....443-4836

Trina Rodriguez, Accounting Technician .....497-3775

Teresa Schneider, Accounting Technician .....497-3869

Luis Bravo, Project Specialist.....265-3098 Ext. 3407

Jennifer Brietigam, Project Specialist .....265-3098 Ext. 3273

Emma Chavez, Project Specialist.....265-3098 Ext. 3174

Katie Collins, Project Specialist .....265-3098 Ext. 3202

Alejo Delgado, Project Specialist .....443-4844

Elva Hernandez, Project Specialist .....265-3098 Ext. 3111

Nancy Herr, Project Specialist.....497-3772

Elena Kosareff, Project Specialist.....497-3769

Luis Trejo, Project Specialist.....497-3866

Zee Yang, Project Specialist.....497-3824

**Leadership Academy Program**

**Tobacco-Use Prevention Education (TUPE)**

**Brent Smither, Program Coordinator .....497-3829**

Esther McGraw, Program Assistant .....443-4834

**Safe School Ambassadors (SSA)**

**Brent Smither, Program Coordinator**

Aleiba Moreno, Program Assistant.....265-3002

**Trash for Teaching (T4T)**

**Adam Fain, Program Coordinator** .....497-3828

**Systems of Support for Expanding Learning (SSEL)**

**Joshua Blecha, Program Coordinator**.....497-3791

**Wellness & Nutrition**

**Cyndi Dean, Program Coordinator**.....443-4833

Charles Clancy, Project Specialist.....443-4831

Jason Wara, Project Specialist .....443-4809

**SCOUT ISLAND EDUCATION CENTER**

**265-4062**

7695 Van Ness, Fresno, CA 93711

FAX 265-4063

**Stephen Bock, Director** .....265-4060 Ext. 4060

Matthew Stewart, Project Specialist.....265-4062 Ext. 4062

Jody Bertolucci, Naturalist.....265-3098 Ext. 4354

Sonya Force, Canoe Specialist.....265-3098 Ext. 4353

Javier Arroyo, Grounds Maintenance Worker .....265-4060

Danny Rudd, Grounds Maintenance Worker.....352-9287

**SELPA (Special Education Local Plan Area)**

**265-3040**

Towers Building, 8th Floor

FAX 265-3076

**Trina Frazier, Chief Student Services Officer** .....265-3049

Laura Wascher, Administrative Support Supervisor .....497-3779

Monica Raigoza, Program Assistant.....265-4069

Dominic Johnson, Department Automation Specialist .....497-3743

Eddie Davidson, Director of Fiscal Student Services .....265-3047

Brittany Aguayo, Accountant.....497-3870

Manvir Jhutti, Accounting Technician .....265-3098 Ext. 4375

**Romy Chachere, SELPA Compliance Officer** .....497-3880

Vanessa Ramirez, Program Assistant.....265-4026

**Autism**.....497-3708

Towers Building, 8th Floor

FAX 265-3076

**Christina Borges, Principal II**.....497-3901

Sandy Minter, Program Assistant.....497-3708

Heidi Baldwin, Autism Content Specialist .....265-3036

Melissa Rose, Autism Content Specialist.....265-3036

**WorkAbility** .....265-3048  
Towers Building, 8th Floor FAX 265-3076

**Belinda Meyer, Principal I** .....265-3048  
Carmen Aguirre, Program Assistant .....265-3018

**SPECIAL PROJECTS** .....265-3014  
Van Ness Building, 3rd Floor FAX 265-3072

**Jennifer Quinn-Yovino, Coordinator I**  
Jennifer Freeman, Program Assistant

**STUDENT INTERVENTION & PREVENTION** .....497-3876  
Van Ness Building, 3rd Floor FAX 497-3739

**Manuel Escandon, Director**  
Vacant, Program Assistant .....497-3876 Ext.3211  
Angie Barfield, Program Specialist .....265-3098 Ext.4247  
Kayla Wilson, Program Specialist .....265-3098 Ext.3239

**STUDENT SERVICES** .....265-3040  
Towers Building, 8th Floor FAX 265-3076

**Trina Frazier, Chief Student Services Officer** .....265-3049  
Laura Wascher, Administrative Support Supervisor .....497-3779  
Monica Raigoza, Program Assistant.....265-4069  
Eddie Davidson, Director of Fiscal Student Services .....265-3047  
Brittany Aguayo, Accountant.....497-3870  
Manvir Jhutti, Accounting Technician .....265-3098 Ext. 4375

**Tangee Pinheiro, Ed.D., Executive Director** .....265-3051  
Elizabeth Hensel, Administrative Assistant .....497-3844  
Judy Galvez, Department Automation Specialist.....265-3045  
Liza Stack, Content Specialist .....497-3879  
Daniel Soto, Transportation Scheduler.....265-4049  
Alicia Ramirez, Registrar.....265-4030

**Emotionally Disturbed Programs** .....443-4881  
Towers Building, 6th Floor FAX 265-4035

**Erik Nyberg, Principal II**  
Salina Guzman, Program Assistant .....443-4882

**Targeted Intervention for Emotional Support (TIES)**

Rio Vista Middle School .....276-3185  
Taylor Lyon, Teacher  
Amy Gallardo, Paraeducator

Eric Martinez, Paraeducator  
Thomas Salazar, Paraeducator

Kermit Koontz Educational Center.....443-4805

Julie Dunn, Teacher  
Elizabeth D'Ambrosio, Paraeducator  
Tara Dixon, Paraeducator  
Marisol Lua, Paraeducator

Washington Academic Middle School.....875-4459

Adolfo Martinez, Teacher  
Sydney Farwell, Paraeducator  
Stephanie Rodriguez, Paraeducator  
Joseph Yang, Paraeducator

Selma High School .....898-6599

Johnny Potasi, Teacher  
Erica Quiroz, Paraeducator  
Toni Barajas, Paraeducator

**Emotionally Disturbed Programs**

Del Rey Elementary .....524-6060

Ruben Jimenez, Teacher  
Maggie Noel, Paraeducator  
Claudio Ojeda-Ces, Paraeducator  
Jennie Vang, Paraeducator

Herndon-Barstow .....274-1188

Leonel Mendez, Teacher  
Veronica Tavares De Ceron, Paraeducator  
Mercy Lopez, Paraeducator

Central High West Campus .....276-1044

Lori Macaulay, Teacher  
Lynn Bartels, Paraeducator  
Cathy Cisneros, Paraeducator  
Rebecca Martin, Paraeducator

Selma High School .....898-6550 Ext. 41404

Al Lomeli, Teacher  
Christina Gonzales, Paraeducator  
Eva Silva, Paraeducator

Nexus 18-22 ED Program .....265-3000 Ext. 4291

Juan Saavedra, Teacher  
Veronica Cardona, Paraeducator  
Raynita Nebeker, Paraeducator

**Integrated Sites 2**

**Erik Nyberg, Principal II.....443-4881**

Salina Guzman, Program Assistant

Fresno Pacific ATP .....251-8001  
 1717 S. Chestnut, Fresno, CA 93702 FAX 251-8059  
 Maria Falcon, Teacher  
 Maria Acosta, Paraeducator  
 Michael Ruacho, Paraeducator

**Christina Borges, Principal II.....497-3901**

*PIP • CIRCLE • Autism*  
 Sandy Minter, Program Assistant.....497-3708

**PIP/CIRCLE–Autism Program**

Alta.....305-7210  
 Laura Bell, Teacher  
 Teresa Rivera, Paraeducator  
 Ashley Warwick, Paraeducator

Alvina .....864-9411  
 Claudia Zepeda-Garcia, Teacher  
 Sonia Parrott, Paraeducator  
 Nicole Vartabedian, Paraeducator

Madison Elementary School.....524-7469  
 Warren Bisel, Teacher  
 Nikhom Kheav, Paraeducator  
 Sylvia Racine, Paraeducator

Herndon-Barstow Elementary School .....276-5250  
 Lena Andrade, Teacher  
 Pam Willard, Paraeducator  
 Marisol Garcia, Paraeducator

Jefferson.....637-2924  
 Marie Ruiz, Teacher  
 Alicia Nunez, Paraeducator  
 Alicia Santos, Paraeducator

Lone Star Elementary .....524-6430  
 Vacant, Teacher  
 Melissa Bradford, Paraeducator  
 Celeste Herrera, Paraeducator

Ramacher .....497-3972  
 Susanne Chuhlantseff, Teacher  
 Gayle White, Paraeducator  
 Virginia Zaragoza, Paraeducator

Monica Chavez, Teacher .....497-3970  
 Jonathan DeLaCerde, Paraeducator  
 Barbara Villa, Paraeducator

Lincoln Elementary .....305-7240  
Megan Johnson, Teacher  
    Marisol Picaso De Agabo, Paraeducator  
    Ulmaro Cuevas, Paraeducator  
    Genevieve Valle, Itinerant

Roosevelt Elementary .....276-5257  
Sabrina Quan, Teacher  
    Jasmin Ledesma, Paraeducator  
    Vacant, Paraeducator

Teague .....277-2055  
Rebecca Allen, Teacher  
    Catherine Peck, Paraeducator  
    Carol Chavez, Paraeducator

Sun Empire .....842-4000  
Grisel Mansur, Teacher  
    Alexandra Rosario, Paraeducator  
    Christopher Patrick Green, Paraeducator

Maria Garcia, Teacher  
    Choua Yang, Paraeducator  
    Isabel Cantu

Woodrow Wilson .....898-6730  
Jessica Rosas, Teacher  
    Flor Gonzalez, Paraeducator  
    Ariel Swan, Paraeducator

**All 4 Youth - Behavioral Health (Civic Center) .....443-4800**

2440 Tulare Street, Suite 200, Fresno, CA 93721

**Trina Frazier, Chief Student Services Officer .....265-3049**

Laura Wascher, Administrative Support Supervisor .....497-3779  
Karina Conchas, Administrative Assistant .....497-3813

Eddie Davidson, Director of Fiscal Student Services .....265-3047  
Arnesia Williams, Accountant .....265-4032  
Kelly Clancy, Billing Clerk  
Joanna Chernabaeff, Accounting Technician

**Tammy Frates, Director, Program Services .....443-4891**

*Behavioral Health • First Steps to Success • HMG • MLDA • FRIENDS  
PCIT • PBIS*

Michael Haynes, Jr., Program Supervisor .....265-4088  
Patricia Orozco, Program Supervisor .....  
Jaime Cardenas, Program Assistant .....265-4084  
Cheryl Demeter, Program Assistant .....443-4890



**Tabitha Baldwin, Director, Clinical Services.....265-4033**

*Behavioral Health*

- Holly Rooks, Clinical Supervisor.....265-4082
- Melissa Bright, Clinical Supervisor
- Sunshine Nall, Clinical Supervisor
- Joshua Stoick, Quality Support Supervisor.....265-4088
- Ariana Aguilar, Quality Program Assistant .....265-4093
- Zelene Banuelos, Program Assistant.....265-3089
- Gabrielle Bravo, Health Information Assistant .....265-4089
- Elicia Carrillo, Health Information Assistant .....
- Stephen Olmos, Health Information Assistant.....265-4078
- Abigail Santoyo, Office Assistant.....265-3089

**Behavioral Health Clinician I**

Miguel Aguilar .....265-4029

Angelica Ceja Maldonado	Jessica Gutierrez	Phaivan Nameesai
Monica Alvarez	Leah Grace	Karina Rodriguez
Stephanie Avina	Marsha Hawkins	Ashley Rose
Graciela Blanco	Arianna Manriquez	Veronica Sandoval
Briana Bonwell	Karen Jauregui	Deira Sarkisian
Lindsay Busch	Casimira Joaquin	Lacie Turner
Bryndahl Childer	Jacqueline Maldonado	Pa Nhia Vang
Estela Gonzalez	Rebecca Alvey Medina	Sue Vang
Elvia Gutierrez	Yvette Mendez	Madeline Williams

**Behavioral Health Clinician II**

Erica Avina	Jacqueline Cavallaro	Jessica Scharffenberg
Ashley Bernal		

**Intervention Specialists**

Zyviera Ballou	Karen Jauregui	Karina Rodriguez
Michelle Booker	Casimira Joaquin	Ashley Rose
Rosa Calderon	Jacqueline Maldonado	Veronica Sandoval
Margaret Castillo	Arianna Manriquez	Deira Sarkisian
Ismael Diaz	Jessica Martinez	Lacie Turner
Richard Garcia	Rebecca Alvey Medina	Pa Nhia Vang
Salvador Garcia	Yvette Mendez	Sue Vang
Leah Grace	Danielle Morales	Lola Violante
Jessica Gutierrez	Phaivan Nameesai	Madeline Williams
Marsha Hawkins	Jason Quijada	Mai See Yang

**Youth Care Specialists**

Denise Bamac	Jennifer Montejo	Melady Quinteros
Katina Breed	Jonathon Murray	Maria Rubalcava
Erica Castillo	Rosie Neal	Rebecca Salgado
Jennifer Jasso	Marieli Negrete	
Malery Mancha	Alex Ontiveros	

**Help Me Grow (HMG) Organizing Entity**

Kristina Hernandez, Program Coordinator.....265-4083

**Mid-Level Developmental Assessment (MLDA)**

Katelyn Kelly, School Psychologist .....497-3903

**Early Intervention, FRIENDS Birth to Three**

Julie Reynolds, Principal I .....497-3964  
Melissa Agsaulio, Teacher .....497-3994  
Zaira Butts, Teacher.....497-3967  
Tiffany Cable, Teacher  
Allison Cole, Speech/Language Pathologist  
Laura Cortes de Staton, Teacher.....443-4814  
Emily Dull, Speech/Language Pathologist  
Diane Garcia, Teacher.....497-3985  
Mary Kate Legaspi, Teacher.....497-3992  
Jackie Naman, Teacher.....497-3963  
Shannon DeLaCerde, Teacher .....497-3988  
Laurie Robinson, Speech/Language Pathologist .....497-3968  
Jennifer Litz, School Psychologist.....497-3986  
Lisa Olvera, Nurse .....497-3996  
Denise McFarland, Speech Language Pathologist .....497-3987  
Lada Yang, Teacher .....443-4870  
Dora Diaz, Bilingual Paraeducator  
Eva Cuevas, Biligual Paraeducator  
Otila Reyes, Bilingual Paraeducator  
Brenda Valencia, Biligual Paraeducator

**First Steps to Success**

Katelyn Kelly, School Psychologist ..... 497-3903  
Natasha Penn, Intervention Specialist .....497-3957  
Lauren Kubo, Speech Language Pathologist .....  
Nathaniel Navarro, Intervention Specialist .....497-3965  
Kristen Silva, Physical Therapist.....443-4813

**Parent Child Interactive Therapy (PCIT)**

Deni Dayan, School Psychologist.....443-4830  
Katelyn Kelly, School Psychologist .....497-3903  
Jennifer Litz, School Psychologist.....497-3986

**Physical Therapy**

Kristen Silva, Physical Therapist, .....443-4813

**Leslie Cox, Principal II .....443-4880**

*Adapted Physical Education • Assistive Technology • Audiology • Deaf and Hard of Hearing • Low Incidence Grant • Orthopedically Impaired, Blind and Visually Impaired • CSS Liaison • Orientation & Mobility • Foster Youth Representative • Kids Cafe*

Nichole Morales, Program Assistant .....265-3046

**Itinerant Adapted Physical Education**

Itinerant Adapted Physical Education

Susan Johnson, A.P.E. Specialist .....	443-4818
Jon Peterson, A.P.E. Specialist.....	265-4075
Anthony Puopolo, A.P.E. Specialist.....	443-4817

**Itinerant Orthopedically Impaired**

Lisa Goodell, Teacher.....	443-4820
Sandra Lea, Teacher .....	443-4841
Holly Light, Teacher.....	443-4819
Karen West, Teacher.....	443-4838

**Itinerant Visually Impaired**

Eileen Howard, Teacher .....	443-4825
Juli Kendall, Teacher.....	443-4826
Nancy Klassen, Teacher.....	443-4828
Skya Richardson, Teacher.....	443-4827
Randi Wiebe, Teacher .....	443-4823
Myron Washington, Program Technician .....	443-4829

**Itinerant, Orientation & Mobility**

Laurie Hoke, Orientation & Mobility Specialist.....	443-4824
---	----------

**Audiologist**

Lynn Krikorian, Audiologist.....	265-4043
Denise Zander, Audiologist.....	495-5650

**Itinerant Deaf/Hard of Hearing Classrooms**

Jan Berndt, Teacher .....	265-4040
April Densmore, Teacher.....	265-4037
Diane Koole, Teacher .....	265-4042
Nicole Shultz, Teacher .....	265-4038
Natalie Tsutsui, Teacher.....	443-4877
Tiana Tune, Teacher.....	265-4039
Patti Moore-Clack, Teacher.....	265-4055

**DHH SDC Oral Preschool Ramacher.....265-4041**

Kaleena Goodman, Teacher  
Erin Gonzales, Paraeducator

**DHH SDC HANDS Academy Primary, American Union Elementary,  
Preschool-Kindergarten, Room 52 .....495-5650**

Destinee Glasser, Teacher  
Jodi Yang, Paraeducator Sign Language

**DHH SDC HANDS Academy Primary, American Union Elementary,  
Grades 1-3, Room 21 .....495-5650**

Melody Memley, Teacher  
Tanya Ramirez, Paraeducator Sign Language

**DHH SDC HANDS Academy Primary, American Union Elementary**  
**Grades 4-5, Room 23 .....495-5650**  
 Nicole Ferry, Teacher.....268-1213  
 Leeza Pena, Paraeducator Sign Language  
 Jessica Vasquez, Sign Language Interpreter

**DHH SDC HANDS Academy Secondary, American Union Elementary**  
**Grades 6-8, Room 24 .....495-5650**  
 Stephanie Sly, Teacher .....268-1213  
 Erika Lopez, Paraeducator Sign Language

**DHH SDC HANDS Academy High School, Washington Union..... Room CR10**  
 Anthony Davis, Teacher .....485-8805  
 Angel Garcia, Paraeducator Sign Language  
 Virginia Ozuna, Paraeducator Sign Language  
 Debora Washington, Sign Language Interpreter  
 Hannah Monson, Sign Language Interpreter

**Kids’ Cafe 2019.....233-1059**  
 Cafe Hours 7:00 AM - 2:30 PM

Paul Romero, Cafe Manager  
 Jillian Murillo, Cafe Assistant  
 Jordan Kowlczyk, Food Service Assistant  
 Angel Gonzales, Teacher  
 Joanne Flores, Paraeducator  
 Dora LeBlanc, Paraeducator

**Belinda Meyer, Principal I .....265-3048**  
*Court and Community School Special Education Services • Speech/Language Services, Resource Specialist Programs*  
 Carmen Aguirre, Program Assistant .....265-3018

**Juvenile Justice Campus**  
 Alice Worsley School .....600-4990  
 Sheryl Roby, Office Assistant

Melissa Hagar, Teacher  
 Marc Heyl, Teacher  
 Marissa Padilla, Teacher  
 Christine Stringer, Teacher

**Community School**  
 Violet Heintz Education Academy .....443-4850  
 Helen Prince, Teacher

**Speech Pathologists**

Michael Ansley	Emily Dull	Crystal Martinez
Salina Bruno	Irma Gonzalez	Cynthia Nabors
Sandra Bowman	Irene Villalobos-Hernandez	Sevia Robertson
Johanna Chambers	Marisol Howlett	Carla Rodriguez
Gailene Colby	Lindsey Sutch	Beth Rosas
Allison Cole	Alyssa Jimenez	Alissa Saenz
Linda Cormack	Lauren Kubo	
Anitra De La Cerda	Joanne Lauria	

Mariam Kosareff, Speech Instructional Assistant  
 Yolanda Carrillo, Speech Instructional Assistant  
 Jeremy Luther, Speech Instructional Assistant  
 Rosa Linda Martinez, Paraeducator

**Occupational Therapy**

Rana Alcocer, Occupational Therapist.....638-9271

**Physical Therapy**

Laura Karle, Physical Therapist.....443-4808

**Beth Ramacher Educational Complex.....497-3955**

710 N. Hughes, Fresno, CA 93728 (*Distance from FCOE 3.4 miles* ) FAX 443-4873

**Mike Butts, Principal II**

Susan Moreno, Program Assistant  
 Jami Vasquez, Office Assistant  
 Law Lee, Custodian  
 George "Beto" Zermeno, Custodian

**Ramacher Elementary/Secondary/Adult Transition**

Matthew Elliot, Teacher  
 Brandon Ellis, Teacher  
 Sandra McAbee, Teacher  
 Cynthia Ramirez, Teacher  
 Laura Thornburg, Teacher  
 Vacant, Teacher  
 Shushanik "Lily" Ambaryan, Paraeducator  
 Jacqueline Castro, Paraeducator  
 Kelly Cloud, Paraeducator  
 Debra Cobbs, Paraeducator  
 Rachelle Gallardo, Paraeducator  
 Sandra Garcia, Paraeducator  
 Joseph Hill, Paraeducator  
 J. Christopher Garcia, Paraeducator  
 Miguel Licon Garcia, Paraeducator  
 Sofia Licon, Paraeducator  
 Nikki Martinez, Paraeducator  
 Adeana Rodriguez, Paraeducator  
 Laura Rodriguez, Paraeducator

Eguinesse Salva, Paraeducator  
Nicole Torres, Paraeducator  
Greg Vann, Paraeducator  
Vance Weaver, Paraeducator

**Beth Ramacher Integrated Sites**

Harvest Elementary .....271-1613

Brendaly Rodriguez, Teacher  
Joseph Dolin, Paraeducator  
Abigail Rivera, Paraeducator

Polk Elementary .....271-3257

Mary Hill, Teacher  
Lloyd Martin, Paraeducator  
Jill McCann, Paraeducator

Central High East .....277-1023

Allen Burnett, Teacher  
Angela Rodriguez, Paraeducator  
Railene Vargas, Paraeducator

Central ATP .....276-5230

2698 N. Brawley, Fresno, CA 93722 FAX 276-3106  
William Wilkerson, Teacher  
Elyse Hagen, Paraeducator  
Yvonne Wollerton, Paraeducator

**Monte Vista .....638-9271**

1221 E. Duff Ave., Reedley, CA 93654 (*Distance form FCOE 26 miles*) .....FAX 638-1761

**Darla Beeson, Principal II**

Amor Kirkman, Program Assistant  
Javier Cisneros, Custodian  
Yanet Madrigal, Office Assistant

**Monte Vista Elementary/Secondary/Adult Transition**

Michael Brandt, Teacher  
Phillip French, Teacher  
Janet Lopez, Teacher  
Mike Lopez, Teacher  
Leonard Ramirez, Teacher  
Lee Ann Richter, Teacher  
Kimberly Alvarado, Paraeducator  
Remedios Arellano, Paraeducator  
Santa Cruz Gonzalez, Paraeducator  
Ana Galan, Paraeducator  
Crystal Johnston, Paraeducator  
Maria de Lourdes Diaz, Paraeducator  
Alan Labitad, Paraeducator  
Lorena Lopez, Paraeducator  
Nancy Lopez, Itinerant Paraeducator

Rosie Lopez, Paraeducator  
Claudia Nunez, Paraeducator  
Claude Paul Ruiz, Paraeducator  
Deborah Sanders, Paraeducator

**Monte Vista Integrated Sites**

Cesar Chavez School, Parlier.....646-6166  
Karen L. Heinrichs, Teacher  
Stacy Steele, Paraeducator  
Sonia Reyna, Paraeducator

Grant Middle School.....637-1889  
Teresa Sanchez, Teacher  
Naomi Hashimoto, Paraeducator  
Isabel Lopez, Paraeducator

Great Western Elementary School .....638-5564  
Barbara Encinas, Teacher  
Roy Herrera, Paraeducator  
Edith Hoffman, Paraeducator

T.L. Reed School .....305-7308  
Jenice Bissonnette, Teacher  
Mary Cepeda, Paraeducator  
Terry Schultz, Paraeducator

Reedley High School ..... 305-7100 Ext. 2466  
Joaquin Nunez, Teacher  
Valentina Betancourt, Paraeducator  
Manuela Centeno, Paraeducator

**Adult Transition Academy**

Reedley College.....443-4893  
Martha Amezcua, Teacher  
Dennis Gimlin, Teacher  
Mary Alicia Archuleta, Paraeducator  
Fabian Cervantez, Paraeducator  
Elva Lopez, Paraeducator  
Tracy Rodriguez, Paraeducator

**Sutherland Center.....846-7391**

14505 W "F" St., Kerman, CA 93630 (*Distance from FCOE 17 miles*) FAX 846-5954

**Dave Tenney, Principal II**

Norma Hinojosa, Program Assistant  
Elaine Valadez, Office Assistant  
Lovejit Nagra, Custodian

Mendota Elementary .....655-2014  
Martin Garcia, Teacher  
Gabriella Estrada, Paraeducator  
Veronica Medina, Paraeducator

Kerman-Floyd Elementary .....843-9400  
Sergio Torres, Teacher ..... Ext. 9398  
George Gonzalez, Paraeducator  
Lisa Gonzalez, Paraeducator

Kerman High School .....843-9700  
Juana Aceves, Teacher ..... Ext. 9789  
Troy Huxley, Teacher ..... Ext. 9746  
Eufemia Gaona, Paraeducator  
Ottoniel Ramirez, Paraeducator  
Denise Ruiz, Paraeducator  
Cora Sanchez, Paraeducator

Kerman Middle School .....842-9600  
Maria Santiago, Teacher ..... Ext. 9632  
Guadalupe Lopez, Paraeducator  
Veronica Villa, Paraeducator

**Sutherland Center Elementary/Secondary/Adult Transition**

Elizabeth Boucher, Teacher  
Tiffany Cable, Teacher  
Susan Dianna, Teacher  
Jose Velasquez, Teacher  
Richard Nielsen, Teacher  
Harbinder Lail, Teacher  
Elizabeth Vasquez, Teacher  
LeeAnna Carillo, Paraeducator  
Briceida Corona, Paraeducator  
Tiffany Deatherage, Paraeducator  
Melissa Escareno, Paraeducator  
Gino Galpin, Paraeducator  
Gianna Heredia, Paraeducator  
Anthony Herrera, Paraeducator  
Juanita Herrera, Paraeducator  
Ruby Horta, Paraeducator  
Amy Martins, Paraeducator  
Yolanda Ramirez, Paraeducator  
Christopher Senghchanh, Paraeducator  
Tim Story, Paraeducator  
Isalel Tinoco, Paraeducator

**Integrated Sites 1 .....497-3810**

Towers Building, 8th Floor FAX 265-3076

**Tammie Kabeary, Principal II .....497-3807**

Cristina Mendez, Program Assistant .....497-3810

Houghton-Kearney Elementary .....485-5338

Shawna Holt, Teacher  
James Doty, Paraeducator  
Katia Beltre-Phipps, Paraeducator



Becky Moreno, Teacher  
Kalia Robinson, Paraeducator  
Eliliana Sandoval, Paraeducator

**Sanger Integrated Sites.....497-3807**

Wilson Elementary .....524-6941  
Gay Taylor, Teacher  
Nancy Lopez, Paraeducator  
Vacant, Paraeducator

Sanger Academy Charter School ..... 524-6884  
Nercy Paredes, Teacher  
Angela Gonzalez, Paraeducator  
Mary Gonzalez, Paraeducator

Sanger High School .....875-1981  
Nichole Harris, Teacher  
Jemar Esteban, Paraeducator  
Lenore Rusca, Paraeducator

**Selma Integrated Sites**

Abraham Lincoln Middle School.....898-6600  
1239 Nelson Blvd, Selma, CA 93662  
Erlinda Legare, Teacher  
Joseph Dolin, Paraeducator  
Ibeth Ibarra Campos, Paraeducator

Eric White Elementary, Selma.....891-0098  
Irma Collins, Teacher  
Ezra Heredia, Paraeducator  
Rosa Elena Marquilla-Diaz, Paraeducator

Selma High School .....898-6598  
3125 Wright Street, Selma, CA 93662  
Jamie Marrash, Teacher  
Javier Quintana, Teacher  
Jeanette Flores, Paraeducator  
Nicholas Fuentes, Paraeducator  
Veronica Gonzalez, Paraeducator  
MaryAnn Rosales, Paraeducator

Selma ATP.....  
3125 Wright Street, Selma, CA 93662  
Chad Wenter, Teacher  
Rudy Hernandez, Paraeducator  
Jaycee Zazueta, Paraeducator

Washington Colony .....233-0706  
130 E. Lincoln Ave, Fresno, CA 93706  
Angela Young, Teacher  
Roxane Courtney, Paraeducator  
AnnMaria Ibarra Paraeducator

---

**TEACHER INDUCTION**

**497-3756**

Towers Building, 5th Floor

FAX 497-3747

**Manjit Singh, Director.....497-3756 Ext. 3756**

Alexsis Carlon, Program Assistant.....265-3098 Ext. 3209

Denise Guerrero, Content Specialist I .....265-3098 Ext. 3122

Rachel Miller, Content Specialist I .....265-3098 Ext. 3149

Vacant, Content Specialist I .....497-3821 Ext. 3821

---

**VAPA (Visual and Performing Arts)**

**265-3085**

Towers Building, 6th Floor

FAX 265-3041

**Aaron Bryan, Director.....265-3098 Ext. 4359**

Rainbow Moua-Glover, Program Assistant.....265-3098 Ext. 3524

Paul Barber, Content Specialist II.....265-3098 Ext. 3325

Jennifer Coull, Content Coordinator .....265-3098 Ext. 3285

Melanie Heyl, Content Specialist II .....265-3098 Ext. 4258

# SCHOOLS



# Fresno County School Districts

*This map is a stylistic representation. All borders shown are approximations.*

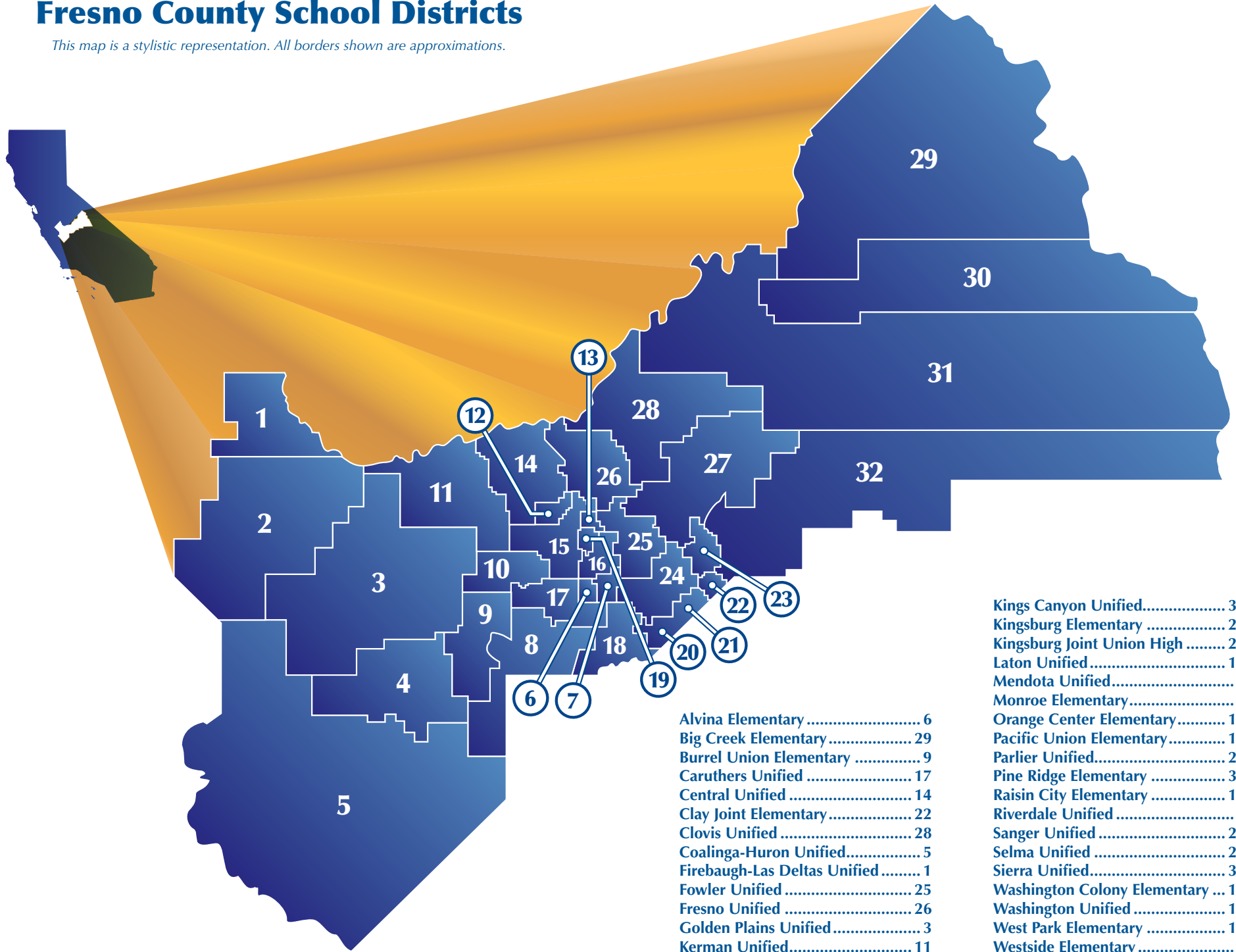

# School Calendar

## 2019-2020

Opening Dates of Schools .....	District Option
* Labor Day (Observed) .....	September 2
* Veteran's Day (Observed) .....	November 11
* Thanksgiving Day .....	November 28
* Christmas Eve .....	December 24
* Christmas Day .....	December 25
Christmas Vacation .....	District Option
* New Year's Day .....	January 1
* Martin Luther King Day (3rd Monday in January) .....	January 20
* Lincoln's Day (Observed) .....	February 10
* President's Day (3rd Monday in February) .....	February 17
Spring Vacation .....	District Option
* Memorial Day (Last Monday in May) .....	May 25
* Independence Day .....	July 4
Closing Dates of Schools .....	District Option

For further information regarding holidays, see Education Code, Sections 37220-37232.

\* Schools are required to close on these holidays.

### Other Non-School Holidays Which May Affect Your School Calendar

	2019	2020
Passover (First Day)	April 19	April 8
Rosh Hashanah (First Day)	September 29	September 18
Yom Kippur	October 8	September 27
Hmong New Year .....	December 26 through January 1 Every Year	
Laotian New Year (Observed) .....	April 13, 14 and 15	

# Districts at a Glance

SCHOOL	DISTANCE FROM FCOE (MILES)	PHONE
Alvina Elementary .....	14	864-9411
Big Creek Elementary .....	63	893-3314
Burrel Union Elementary .....	29	866-5634
Caruthers Unified .....	17	495-6400
Central Unified .....	9	274-4700
Clay Joint Elementary .....	24	897-4185
Clovis Unified .....	11	327-9000
Coalinga-Huron Unified .....	70	935-7500
Firebaugh-Las Deltas Unified .....	42	659-1476
Fowler Unified .....	11	834-6080
Fresno Unified .....	1	457-3000
Golden Plains Unified .....	32	693-1115
Kerman Unified .....	16	843-9000
Kings Canyon Unified .....	25	305-7010
Kingsburg Elementary Charter .....	22	897-2331
Kingsburg Joint Union High .....	22	897-7721
Laton Unified .....	28	922-4015
Mendota Unified .....	35	655-4942
Monroe Elementary .....	16	834-2895
Orange Center Elementary .....	5	237-0437
Pacific Union Elementary .....	12	834-2533
Parlier Unified .....	21	646-2731
Pine Ridge Elementary .....	48	841-2444
Raisin City Elementary .....	17	233-0128
Riverdale Joint Unified .....	25	867-8200
Sanger Unified .....	17	524-6521
Selma Unified .....	16	898-6500
Sierra Unified .....	40	855-3662
Washington Colony Elementary .....	7	233-0706
Washington Unified .....	10	495-5600
West Park Elementary .....	6	233-6501
Westside Elementary .....	42	884-2492

# School Sites

SCHOOL	GRADE/DISTRICT	PHONE
<b>A</b>		
Addams .....	(K-6; Fresno)	457-2510
Addicott School .....	(SED Program; Fresno)	255-8318
Ahwahnee .....	(7-8; Fresno)	451-4300
Alta .....	(K-5; Kings Canyon)	305-7210
Alta Sierra .....	(7-8; Clovis)	327-3500
Alvina Elementary/School District.....	(K-8)	864-9411
American Union.....	(K-8; Washington)	495-5650
American Union Preschool.....	(Preschool; Washington)	495-5650
Anthony .....	(K-6; Fresno)	457-2520
Ashjian Community School .....	(Court School)	455-5102
Ayer.....	(K-6; Fresno)	253-6400
Aynsworth .....	(K-6; Fresno)	253-6410
<b>B</b>		
Bailey, Hazel M.....	(K-2; Firebaugh-Las Deltas)	659-1421
Baird .....	(5-8; Fresno)	451-4310
Bakman .....	(K-6; Fresno)	253-6610
Balderas .....	(K-6; Fresno)	253-6420
Bartsch, Silas .....	(K-8; Kings Canyon)	305-7260
Benavidez, S. Ben.....	(K-6; Parlier)	646-2963
Big Creek Elementary/School District.....	(K-8)	893-3314
Biola-Pershing .....	(K-6; Central)	276-5235
Birney.....	(K-6; Fresno)	248-7000
Bishop.....	(K-1; Coalinga-Huron)	935-7570
Black Mountain .....	(Adult; Sierra)	855-7792
Boris.....	(K-6, Clovis)	327-3800
Brletic, Mathew J. ....	(K-6; Parlier)	646-3551
Buchanan .....	(9-12; Clovis)	327-3000
Bud Rank.....	(K-6; Clovis)	327-4900
Bullard High.....	(9-12; Fresno)	451-4320
Bullard Project Talent.....	(K-8; Fresno)	248-7030
Burrel Union Elementary/School District .....	(K-8)	866-5634
Burroughs.....	(K-6; Fresno)	253-6430
<b>C</b>		
California State University, Fresno.....		278-4240
Calwa.....	(K-6; Fresno)	457-2610
Cambridge Continuation .....	(Fresno)	253-6560
Cambridge High Continuation.....	(Coalinga-Huron)	935-7578
Cantua.....	(K-8; Golden Plains)	210-5103
CART (Center for Advanced Research & Technology) ..	(11-12; Clovis/Fresno)	248-7400
Caruthers Elementary.....	(K-8; Caruthers)	495-6400
Caruthers High .....	(9-12; Caruthers)	495-6400
Caruthers Unified .....	District Office	495-6400
Cedarwood.....	(K-6; Clovis)	327-6000
Centennial.....	(K-6; Fresno)	248-7040
Centerville.....	(K-6; Sanger)	524-6000
Central High East Campus .....	(9-12; Central)	276-0280

Central High West Campus.....	(9-12; Central)	276-5276
Central Unified Adult (C.L.A.S.S.) .....	(Central)	276-5230
Central Unified Alternative .....	(Central)	276-5230
Central Unified.....	District Office	274-4700
Central Valley Home School .....	(K-8; Kingsburg)	897-6740
Central Valley Preschool .....	(Riverdale)	867-0707
Century .....	(K-6; Clovis)	327-8400
Chavez, Cesar E.....	(Adult Education; Fresno)	457-6000
Chavez, Cesar E.....	(K-6; Parlier)	646-3595
Cheney Kindergarten.....	(Coalinga-Huron)	935-7515
Chesnut High Continuation .....	(Coalinga-Huron)	945-2204
Citrus.....	(6-8; Kings Canyon)	305-7370
Clark .....	(7-8; Clovis)	327-1500
Clay Joint Elementary/School District.....	(K-8; Clay)	897-4185
Clovis Elementary.....	(K-6; Clovis)	327-6100
Clovis Adult Education .....	(Clovis)	327-2800
Clovis Community Day Elementary .....	(Clovis)	327-1980
Clovis Community Day Secondary .....	(Clovis)	327-1980
Clovis Community College.....	(13-14; State Center)	325-5200
Clovis East High .....	(9-12; Clovis)	327-4000
Clovis High .....	(9-12; Clovis)	327-1000
Clovis North High .....	(9-12; Clovis)	327-5000
Clovis Online School.....	(7-12; Clovis)	327-4400
Clovis Unifed .....	District Office	327-9000
Clovis West High.....	(9-12; Clovis)	327-2000
Coalinga High .....	(9-12; Coalinga-Huron)	935-7520
Coalinga Middle.....	(6-8; Coalinga-Huron)	935-7550
Coalinga-Huron Unified.....	District Office	935-7500
Cole .....	(K-6; Clovis)	327-6200
Columbia .....	(K-6; Fresno)	457-2630
Community Day School.....	(Washington)	485-9350
Community Day School.....	(Firebaugh-Las Deltas)	659-3899
Community Day School.....	(Sanger)	524-6630
Conejo .....	(6-8; Laton)	922-4030
Conner, A.L. ....	(Pre, K-5; Kings Canyon)	305-7200
Cooper .....	(7-8; Fresno)	248-7050
Copper Hills.....	(K-6; Clovis)	327-6300

**D**

Dailey .....	(K-6; Fresno)	248-7060
Dawson.....	(2-3; Coalinga-Huron)	935-7580
Del Mar.....	(K-6; Fresno)	248-7070
Del Rey .....	(K-6; Sanger)	524-6060
Del Rey Preschool.....	(Sanger)	524-6070
DeWolf Continuation .....	(Fresno)	248-7350
DeWolf West High .....	(Fresno)	248-7353
Dry Creek.....	(K-6; Clovis)	327-6500
Duncan Polytechnical High.....	(9-12; Fresno)	248-7080
Dunlap.....	(Pre, TK-8; Kings Canyon)	305-7310
Dunlap Leadership Academy.....	(9-12; Kings Canyon)	305-7320

**E**

Easterby.....	(K-6; Fresno)	253-6440
Easton High Continuation.....	(Washington)	485-8805



Eaton.....	(K-6; Fresno)	451-4470
Edison Computech .....	(7-8; Fresno)	457-2640
Edison High.....	(9-12; Fresno)	457-2650
Education Center/Sanger.....	(Kings River Cont.)	524-6490
El Capitan.....	(7-8; Central)	276-5270
El Puente High Continuation .....	(Firebaugh-Las Deltas)	659-0324
Enterprise (Independent Study) .....	(Alt. Ed., Clovis)	327-4400
Enterprise High.....	(Alt. Ed., Kerman)	843-9580
Ericson .....	(K-6; Fresno)	253-6450
Ewing.....	(K-6; Fresno)	451-4480

**F**

Fairmont.....	(K-8; Sanger)	524-6120
Fancher Creek .....	(K-6; Clovis)	327-6700
Figarden .....	(K-6; Fresno)	451-4480
Fipps Primary .....	(K-3; Riverdale)	867-3353
Firebaugh Adult.....	(Firebaugh-Las Deltas)	659-3899
Firebaugh Community Day School .....	(Firebaugh-Las Deltas)	659-3899
Firebaugh High.....	(9-12; Firebaugh-Las Deltas)	659-1415
Firebaugh Middle .....	(6-8; Firebaugh-Las Deltas)	659-1481
Firebaugh-Las Deltas Unified.....	District Office	659-1476
Foothill .....	(K-6; Sierra)	855-3551
Forkner .....	(K-6; Fresno)	451-4490
Fort Miller.....	(7-8; Fresno)	248-7100
Fort Washington .....	(K-6; Clovis)	327-6600
Fowler Early Education Center.....	(Pre-K)	834-6126
Fowler High.....	(9-12; Fowler)	834-6160
Fowler Unified.....	District Office	834-6080
Fowler Unified Alternative Education Academy .....	(Fowler)	834-6098
Freedom .....	(K-6; Clovis)	327-4800
Fremont.....	(K-6; Fresno)	457-2910
Fremont, John C.....	(3-5; Fowler)	834-6130
Fresno Adult .....	(Cesar Chavez)	457-6000
Fresno City College .....	(13-14; State Center)	442-8200
Fresno High.....	(9-12; Fresno)	457-2780
Fresno Pacific University.....		453-2000
Fresno Unified.....	District Office	457-3000
Fugman .....	(K-6; Clovis)	327-8700

**G**

Garfield.....	(K-6; Clovis)	327-6800
Garfield, James A.....	(K-6; Selma)	898-6740
Gaston, Rutherford B.....	(7-8; Fresno)	457-3400
Gateway High .....	(Alternative Education; Clovis)	327-1800
General Grant .....	(6-8; Kings Canyon)	305-7330
Gettysburg.....	(K-6; Clovis)	327-6900
Gibson .....	(K-6; Fresno)	451-4500
Glacier Point .....	(7-8; Central)	276-3105
Golden Plains Unified.....	District Office	210-5805
Goldenrod.....	(TK-6; Kerman)	843-9500
Granite Ridge .....	(7-8; Clovis)	327-5000
Great Western .....	(K-5; Kings Canyon)	305-7330
Greenburg.....	(K-6; Fresno)	253-6550

<b>H</b>		
Hamilton .....	(K-6; Fresno)	248-7370
Harvest.....	(K-6; Central)	271-0420
Heartland Alternative.....	(Selma)	898-6670
Heaton .....	(K-6; Fresno)	457-2920
Helm.....	(K-8; Golden Plains)	210-5618
Herndon-Barstow .....	(K-6; Central)	276-5250
Hidalgo .....	(K-6; Fresno)	457-2930
Holland .....	(K-6; Fresno)	248-7140
Homan .....	(K-6; Fresno)	457-2940
Hoover High .....	(9-12; Fresno)	451-4000
Horizon High Continuation.....	(Riverdale)	867-3562
Houghton-Kearney .....	(K-8; Central)	276-5285
Huron Elementary .....	(K-5; Coalinga-Huron)	945-2236
Huron Middle.....	(6-8; Coalinga-Huron)	945-2926

<b>I</b>		
Indianola.....	(K-6; Selma)	898-6680
Island Community Day School .....	(Kingsburg)	897-1046

<b>J</b>		
Jackson.....	(K-6; Fresno)	457-2950
Jackson.....	(K-5; Sanger)	524-6180
Jackson, Andrew.....	(K-6; Selma)	898-6690
Jefferson .....	(Pre, TK-5; Kings Canyon)	305-7240
Jefferson .....	(K-6; Clovis)	327-7000
Jefferson .....	(K-6; Fresno)	457-2960
Jefferson .....	(K-5; Sanger)	524-6250
Jefferson Preschool .....	(Sanger)	524-6290

<b>K</b>		
Kastner .....	(7-8; Clovis)	327-2500
Kerman High.....	(9-12; Kerman)	843-9700
Kerman Middle.....	(7-8; Kerman)	843-9600
Kerman Unified.....	District Office	843-9000
Kerman-Floyd.....	(TK-6; Kerman)	843-9400
King.....	(K-6; Fresno)	457-2970
Kings Canyon .....	(7-8; Fresno)	253-6470
Kings Canyon Adult.....	(Kings Canyon)	305-7080
Kings Canyon High Continuation .....	(Kings Canyon)	305-7390
Kings Canyon Unified.....	District Office	305-7010
Kings River Continuation .....	(Ed. Center; Sanger)	524-6490
Kingsburg Alternative Education Center.....	(Kingsburg)	897-3880
Kingsburg Elementary Charter School District.....	District Office	897-2331
Kingsburg Joint Union High School District.....	(9-12; Kingsburg)	897-7721
Kirk .....	(K-6; Fresno)	457-2980
Kratt .....	(K-6; Fresno)	451-4510

<b>L</b>		
Lane .....	(K-6; Fresno)	253-6480
Laton Elementary/Conejo.....	(K-8; Laton)	922-4030
Laton High .....	(9-12; Laton)	922-4080
Laton Unified .....	District Office	922-4015

Lawless.....	(K-8; Fresno)	451-4520
Leavenworth.....	(K-7; Fresno)	253-6490
Liberty.....	(K-6; Clovis)	327-7100
Liberty.....	(TK-6; Kerman)	843-9500
Liddell.....	(K-6; Central)	276-3176
Lincoln.....	(K-6; Clovis)	327-7200
Lincoln.....	(K-6; Fresno)	457-3010
Lincoln.....	(TK-5; Kings Canyon)	305-7240
Lincoln.....	(2-3; Kingsburg)	897-5141
Lincoln.....	(K-5; Sanger)	524-6370
Lincoln Preschool.....	(Sanger)	524-6411
Lincoln, Abraham.....	(7-8; Selma)	898-6600
Lodge Pole.....	(K-8; Sierra)	855-4347
Lone Star.....	(K-6; Sanger)	524-6430
Lowell.....	(K-6; Fresno)	457-3020

**M**

Madison.....	(K-6; Central)	276-5280
Madison.....	(K-5; Sanger)	524-7430
Malaga.....	(K-5; Fowler)	834-6140
Malloch.....	(K-6; Fresno)	451-4530
Manchester GATE.....	(K-6; Fresno)	248-7220
Maple Creek.....	(K-6; Clovis)	327-7300
Marc Continuation.....	(Caruthers)	495-6400
Marshall, James W.....	(K-2; Fowler)	834-6120
Martinez, John C.....	(K-6; Parlier)	646-3527
Mayfair.....	(K-6; Fresno)	457-3140
McCabe Elementary.....	(2-6; Mendota)	655-4262
McCardle.....	(K-6; Fresno)	451-4540
McCord.....	(Pre, K-5; Kings Canyon)	305-7250
McKinley.....	(K-6; Central)	276-5232
McLane High.....	(9-12; Fresno)	248-5100
Medical Therapy Unit.....	(Clovis)	327-1910
Mendota Community Continuation.....	(Mendota)	655-4412
Mendota Elementary.....	(K-6; Mendota)	655-2014
Mendota High.....	(9-12; Mendota)	655-1993
Mendota Junior High.....	(7-8; Mendota)	655-4301
Mendota Unified.....	District Office	655-4942
Mickey Cox.....	(K-6; Clovis)	327-6400
Miles W. Culwell Community Day School.....	(Coalinga-Huron)	935-7660
Mills.....	(3-5; Firebaugh-Las Deltas)	659-2317
Miramonte.....	(K-6; Clovis)	327-7400
Monroe.....	(K-8)	834-2895
Monte Vista.....	(SED; FCOE)	638-9271
Mountain View.....	(K-6; Clovis)	327-7500
Mountain View School.....	(Kings Canyon)	305-7080
Muir.....	(K-6; Fresno)	457-3150

**N**

Navelencia.....	(6-8; Kings Canyon)	305-7080
Nelson.....	(K-6; Clovis)	327-7600
Norseman.....	(K-6; Fresno)	253-6500

<b>O</b>		
Oak Meadow Community Day School .....	(7-12; Sierra)	855-6285
Oasis Continuation.....	(Kingsburg)	897-3880
Olmos .....	(Fresno)	457-3899
Opportunity School .....	(Firebaugh-Las Deltas)	659-0430
Orange Center Elementary/School District.....	(Preschool, TK-8)	237-0437
Orange Cove High .....	(Kings Canyon)	626-5900
Oraze.....	(K-6; Clovis)	327-1700

<b>P</b>		
Pacific Union Elementary/School District.....	(K-8)	834-2533
Parlier High .....	(9-12; Parlier)	646-3573
Parlier Junior High .....	(7-8; Parlier)	646-1660
Parlier Unified .....	District Office	646-2731
Pathway Community Day School .....	(Central)	487-1201
Pershing Continuation .....	(Central)	268-2272
Phillip J. Patiño School of Entrepreneurship .....	(10-12; Fresno)	248-7360
Phoenix Elementary Academy .....	(Fresno)	248-7500
Phoenix Secondary Academy .....	(Fresno)	457-2990
Pine Ridge Elementary/School District.....	(K-8)	841-2444
Pinedale .....	(K-6; Clovis)	327-7700
Polk.....	(K-6; Central)	274-9780
Powers-Ginsburg .....	(K-6; Fresno)	248-7230
Pyle.....	(K-6; Fresno)	248-7240

<b>Q</b>		
Quail Lake Environmental Charter School .....	(K-8; Sanger)	524-6720

<b>R</b>		
Rafer Johnson Jr. High.....	(7-8; Kingsburg)	897-1091
Raisin City Elementary/School District.....	(K-8)	233-0128
Ramacher, Beth Educational Complex .....	(SED; FCOE)	497-3955
Rata.....	(SED; Fresno)	451-4585
Reagan .....	(K-6; Clovis)	327-8900
Reagan .....	(4-6; Kingsburg)	897-6986
Reagan .....	(K-5; Sanger)	524-6780
Red Bank.....	(K-6; Clovis)	327-7800
Reed, T. L.....	(K-8; Kings Canyon)	305-7300
Reedley College .....	(13-14; State Center)	638-0300
Reedley High.....	(9-12; Kings Canyon)	305-7100
Reedley Middle College High School .....	(9-12; Kings Canyon)	305-7050
Reyburn Intermediate .....	(7-8; Clovis)	327-4500
Rio Del Rey Continuation.....	(9-12; Golden Plains)	866-5900
Rio Vista .....	(7-8; Central)	276-3185
River Bluff .....	(K-6; Central)	276-6001
Riverdale Elementary .....	(4-8; Riverdale)	867-3589
Riverdale High .....	(9-12; Riverdale)	867-3562
Riverdale Unified .....	District Office	867-8200
Riverview .....	(K-6; Clovis)	327-8600
Riverview .....	(K-8; Kings Canyon)	305-7290
Robinson .....	(K-6; Fresno)	451-4550
Roeding.....	(K-6; Fresno)	248-7250
Roosevelt.....	(1; Kingsburg)	897-5193

Roosevelt.....	(K-6; Central)	276-5257
Roosevelt High.....	(9-12; Fresno)	253-5200
Roosevelt, Theodore.....	(K-6; Selma)	898-6700
Rowell.....	(K-6; Fresno)	457-3200

**S**

San Joaquin.....	(K-8; Golden Plains)	210-5207
San Joaquin Valley Continuation School.....	(Parlier)	646-2723
Sandy Bluffs Alternative Education.....	(Sierra)	855-3020
Sanger Adult Education.....	(Sanger)	524-7775
Sanger High.....	(9-12; Sanger)	524-7121
Sanger Unified.....	District Office	524-6521
Saroyan.....	(K-6; Central)	276-3131
Scandinavian.....	(7-8; Fresno)	253-6510
Selma Adult.....	(Selma)	898-6500
Selma High.....	(9-12; Selma)	898-6550
Selma Unified.....	District Office	898-6500
Sequoia.....	(7-8; Fresno)	457-3210
Sequoia.....	(K-6; Sanger)	524-7500
Sheridan.....	(TK-5; Kings Canyon)	305-7260
Sierra Junior High.....	(7-8; Sierra)	855-8311
Sierra High.....	(9-12; Sierra)	855-8311
Sierra Unified.....	District Office	855-3662
Sierra Vista.....	(K-6; Clovis)	327-7900
Silas Bartch.....	(K-8; Kings Canyon)	305-7360
Slater.....	(K-6; Fresno)	248-7260
Special Education.....	(SED Program; Fresno)	457-3226
Starr.....	(K-6; Fresno)	451-4560
State Center Community College District.....		244-5900
Steinbeck.....	(K-6; Central)	276-3141
Storey.....	(K-6; Fresno)	253-6530
Sun Empire Elementary.....	(TK-6; Kerman)	843-9200
Sunnyside High.....	(9-12; Fresno)	253-6700
Sunset Elementary.....	(4-5; Coalinga-Huron)	935-7590
Sunset.....	(K-6; Fresno)	457-3310
Sutherland Center.....	(SED; FCOE)	846-7391
Sutter, John.....	(6-8; Fowler)	834-6180

**T**

Taft High Independent Study.....	(Sanger)	524-6490
Tarpey.....	(K-6; Clovis)	327-8000
Teague.....	(K-6; Central)	276-5260
Tehipite.....	(7-8; Fresno)	457-3420
Temperance-Kutner.....	(K-6; Clovis)	327-8100
Tenaya.....	(7-8; Fresno)	451-4570
Terronez.....	(7-8; Fresno)	253-6570
Terry.....	(K-6; Selma)	898-6710
Thomas.....	(K-6; Fresno)	248-7270
Tilley, Hanh Phan.....	(K-6; Central)	276-3100
Tioga.....	(7-8; Fresno)	248-7280
T.L. Reed.....	(K-8; Kings Canyon)	305-7300
Tranquillity.....	(K-8; Golden Plains)	210-5105
Tranquillity High.....	(9-12; Golden Plains)	210-5509
Turner.....	(K-6; Fresno)	253-6540

<b>V</b>		
Valley Oak .....	(K-6; Clovis)	327-8200
Viking.....	(K-6; Fresno)	248-7290
Vinland .....	(K-6; Fresno)	248-7300

<b>W</b>		
Wash, John S. ....	(K-6; Sanger)	524-6320
Washington .....	(TK-K; Kingsburg)	897-2955
Washington .....	(Pre, K-5; Kings Canyon)	305-7270
Washington Elementary .....	(Pre K-1; Mendota)	655-4365
Washington Academic.....	(6-8; Sanger)	524-7015
Washington Colony .....	(K-8)	233-0706
Washington Unified .....	District Office	495-5600
Washington Union High.....	(9-12; Washington)	485-8805
Washington Union ISP .....		485-8805
Washington Unified Adult Education.....	Adult; Washington	485-8805
Washington, George.....	(K-1; Selma)	898-6720
Wawona.....	(7-8; Fresno)	248-7310
Webster .....	(K-6; Fresno)	457-3430
Weldon .....	(K-6; Clovis)	327-8300
West Fresno Elementary.....	(K-5; Washington)	495-5615
West Fresno Middle.....	(6-8; Washington)	495-5607
West Fresno Preschool.....	(Preschool; Washington)	495-5606
West Hills College Coalinga .....	(13-14)	934-2000
West Hills College Lemoore .....	(13-14)	925-3000
West Hills Community College District.....	(13-14)	934-2180
West Park Elementary/School District.....	(Preschool, K-8)	233-6501
Westside Elementary/School District.....	(Preschool, K-8)	884-2492
Westside Adult .....	(Golden Plains)	866-5900
White, Eric .....	(TK; 2-6; Selma)	898-6650
Wilson.....	(K-6; Fresno)	248-7320
Wilson.....	(K-5; Sanger)	524-6900
Wilson.....	(Preschool; Sanger)	524-6959
Wilson, Woodrow .....	(K-6; Selma)	898-6730
Winchell .....	(K-6; Fresno)	457-3440
Wishon.....	(K-6; Fresno)	248-7330
Wolters.....	(K-6; Fresno)	248-7340
Woods.....	(K-6; Clovis)	327-8800

<b>Y</b>		
Year Round Achievement.....	(SED; Fresno)	253-6520
Yokomi .....	(K-6; Fresno)	457-6140
Yosemite.....	(7-8; Fresno)	457-3450

# Alvina Elementary

295 W. Saginaw, Caruthers, CA 93609.....864-9411

Mike Iribarren..... Superintendent/Principal

Maria Suarez ..... Administrative Assistant/Contact Person

Average Daily Attendance..... 203

Grade Level ..... K-8

High School District ..... Caruthers

Charter Schools in this District..... See Page 145

Assemblymember ..... Joaquin Arambula, District 31

Congressional Member..... David Valadao, District 21

State Senator..... Tom Berryhill, District 14

Distance from FCOE..... 14 miles

Generic Email Address.....(first initial)(last name)@alvinaesd.org

Web Address .....www.alvinaelementaryschool.org

FAX..... 864-1808

## Board of Trustees • Meets 2nd Thursday

**Mike Iribarren, Secretary** .....864-9411

295 W. Saginaw, Caruthers, CA 93609

**James David Hill, Clerk, 2022**.....864-8237

11577 S. Elm, Fresno, CA 93706

**David Davila, Member, 2022** .....864-8622

11700 S. Elm, Fresno, CA 93706

**Lara Main, Member, 2020**.....908-4302

857 W. Caruthers Avenue, Caruthers, CA 93609

## District Office Personnel

**Kathy Bagwell** ..... Financial Officer

# Big Creek Elementary

55190 Point Road, Big Creek .....893-3314  
MAIL: P.O. Box 98, Big Creek, CA 93605

Toby Wait ..... Superintendent/Principal  
Aimee Brockway ..... Contact Person

Average Daily Attendance..... 50  
Grade Level ..... K-8  
High School District ..... Sierra Unified  
Assemblymember ..... Jim Patterson, District 23  
Congressional Member ..... Tom McClintock, District 4  
State Senator ..... Tom Berryhill, District 14  
Distance from FCOE ..... 63 miles  
Email Address ..... abrockway@bigcreekschool.com  
Web Address ..... bigcreekschool.com  
FAX..... 893-3315

## Board of Trustees • Meets 2nd Tuesday

**Ramiro Rojas, President, 2018** .....893-2336  
P.O. Box 166, Big Creek, CA 93605

**Larry Sprague, Clerk, 2020**..... 341-5125  
41790 Dorabella Road, Shaver Lake, CA 93664

**Bryan Troll, Member, 2018**..... (805)760-0088  
P.O. 84, Big Creek, CA 93605



# Burrel Union Elementary

16704 S. Jameson Avenue, Riverdale CA 93656.....866-5634

Elizabeth Runyon ..... Superintendent/Principal  
Angelica Ayala..... Business Services Manager/Chief Business Official

Average Daily Attendance..... 127  
Grade Level ..... K-8  
High School District ..... Riverdale  
Assemblymember ..... Joaquin Arambula, District 31  
Congressional Member ..... David Valadao, District 21  
State Senator ..... Anthony Cannella, District 12  
Distance from FCOE ..... 29 miles  
Email Address ..... erunyon@busd.org  
Web Address ..... www.burrel.k12.ca.us  
FAX..... 866-5280

## Board of Trustees • Meets 1st Tuesday

**Gerald Leoni, President, 2022.....866-5464**  
17490 S. Westlawn, Riverdale, CA 93656

**Jose Juan Valencia, Clerk, 2022.....866-5216**  
10133 W. Kamm Avenue, Riverdale, CA 93656

**Christina Rollin, Trustee, 2020.....866-5390**  
10531 W. Kamm Avenue, Riverdale, CA 93656

**Juan Garcia, Member, 2022.....630-1616**  
12893 W. Kamm Avenue, Riverdale CA 93656

**Brenda Maddox, Member, 2020.....866-5281**  
12877 W. Kamm Avenue, Riverdale, CA 93656

## District Office Personnel

Angelica Ayala..... Financial Contacts

Veronica Serna..... Attendance Clerk/Registrar

# Caruthers Unified

No. 1 Tiller Avenue, Caruthers .....495-6400  
MAIL: P.O. Box 127, Caruthers, CA 93609

Orin Hirschhorn .....Superintendent  
Susan McCoy ..... Administrative Assistant/Contact Person

Average Daily Attendance..... 1,450  
Grade Level ..... K-12  
Assemblymember ..... Joaquin Arambula, District 31  
Congressional Member ..... David Valadao, District 21  
State Senator ..... Andy Vidak, District 14  
Distance from FCOE ..... 17 miles  
Generic Email Address..... (first initial)(last name)@caruthers.k12.ca.us  
Web address ..... www.caruthers.k12.ca.us  
FAX..... 864-8857

## Board of Trustees • Meets 4th Monday

Michael Reid, President, 2020, Area 1 .....495-6402  
P.O. Box 127, Caruthers, CA 93609

Darren Gilmore, Clerk, 2022, Area 3 .....285-8858  
12340 S. Henderson, Caruthers, CA 93609

James Cummings, Member, 2022, Area 5 .....907-3029  
14086 S. Fig, Caruthers, CA 93609

Valori Gallaher, Member, 2020, Area 2 .....864-8415  
P.O. Box 694, Caruthers, CA 93609

Kathy Spate, Member, 2022, Area 4 .....896-1197  
13486 S. Willow, Selma, CA 93662

## District Office Personnel

Debra Haney ..... Business Manager

## Elementary

SCHOOL	PRINCIPAL/CONTACT	PHONE/FAX
Caruthers Elementary (K-8).....	Marla Dominguez	495-6400
13699 S. Quince Street, Caruthers	Margie Conger	864-0610
MAIL: P.O. Box 7, Caruthers, CA 93609		
Distance from FCOE: 17 miles		

## Senior High

**Caruthers High School** .....**Mark Fowler**      **495-6400**  
2580 W. Tahoe, Caruthers, CA 93609      Shannon Edlund      864-8303  
MAIL: P.O. Box 545, Caruthers, CA 93609  
Distance from FCOE: 17 miles

## Adult/Alternative/Continuation

**MARC Continuation Adult** ..... **Tod Tompkins**      **495-6440**  
2580 W. Tahoe, Caruthers, CA 93609      Monica Ibarra      864-8769  
MAIL: P.O. Box 545, Caruthers, CA 93609  
Distance from FCOE: 17 miles

# Central Unified

5652 W. Gettysburg, Fresno, CA 93722 .....274-4700  
MAIL: 4605 N. Polk Avenue, Fresno, CA 93722

**Andrew G. Alvarado**.....Superintendent  
Anita Lopez.....Executive Secretary/Contact Person

Enrollment..... 15,929  
Grade Level.....PK-12  
Assemblymember..... Jim Patterson, District 23  
Assemblymember..... Joaquin Arambula, District 31  
Congressional Member..... Jim Costa, District 16  
Congressional Member..... TJ Cox, District 21  
Congressional Member.....Devin Nunes, District 22  
State Senator..... Andreas Borgeas, District 8  
State Senator.....Anna M. Caballero, District 12  
State Senator.....Melissa Hurtado, District 14  
Distance from FCOE..... 9 miles  
Web Address..... [www.centralunified.org](http://www.centralunified.org)  
FAX • Administration and Public Information Office..... 271-8200  
FAX • Business Services..... 275-0394  
FAX • Educational Services..... 276-3102  
FAX • Human Resources..... 276-2983  
FAX • Special Education and Support Services..... 271-7211  
FAX • Student Services/Child Welfare & Attendance..... 276-3374

## Board of Trustees • Meets 2nd & 4th Tuesdays

**Terry Cox, President, 2020, Area 6**..... 908-7654  
P.O. Box 807, Fresno, CA 93712

**Yesenia Z. Carrillo, Vice-President, 2022, Area 2**.....972-6223  
4605 N. Polk Ave, Fresno, CA 93722

**Jason R. Paul, Clerk, 2022, Area 1**.....647-6589  
4015 N. Dickenson, Fresno, CA 93723

**Richard Atkins, Member, 2022, Area 4**.....974-6953  
3535 W. Madison, Fresno, CA 93706

**Phillip Cervantes, Member, 2020 , Area 3**.....681-7994  
6193 W. Chennault Ave, Fresno, CA 93722

**Naindeep Singh Chann, Member, 2022, Area 7** .....647-4700  
4605 N. Polk Ave, Fresno, CA 93722

**Richard A. Solis, Member, 2020 , Area 5**.....400-3754  
5029 W. Willis Ave, Fresno, CA 93722

## District Office Personnel

<b>Andrew G. Alvarado</b> , Superintendent .....	274-4700	Ext. 63150
<b>Alissa Angle</b> , Director, Food Services.....	274-4700	Ext. 63108
<b>Janene Armas</b> , Lead Nurse.....	274-4700	Ext. 63127
<b>Yolanda Balladares</b> , Director, Fiscal Services .....	274-4700	Ext. 63106
<b>Jesse Bath</b> , Director, Maintenance, Operation & Transportation.....	275-9734	Ext. 71106
<b>Leisha Berry</b> , Personnel Coordinator, Human Resources.....	274-4700	Ext. 63131
<b>Zulema Betancourt</b> , Personnel Coordinator, Human Resources ....	274-4700	Ext. 63160
<b>JerriAnna Billington</b> , Assistant Director, STEM/GATE .....	274-4700	Ext. 63225
<b>Dina Bies</b> , Risk Management.....	274-4700	Ext. 63105
<b>Paul Birrell</b> , Director, 7-12 and Adult Education .....	274-4700	Ext. 63145
<b>Tami Boatright, Ed.D.</b> , Director, K-8 Education.....	274-4700	Ext. 63148
<b>Eliseo Cuellar</b> , Administrator, Human Resources & CWA.....	274-4700	Ext. 63204
<b>Ketti Davis</b> , Asst. Superintendent, Educational Services .....	274-4700	Ext. 63148
<b>Sonja Dosti</b> , Communications & Public Relations.....	274-4700	Ext. 63119
<b>Elizabeth Echeveste</b> , Supervisor, Support Services .....	274-4700	Ext. 63140
<b>Chad Godfirnon</b> , Manager, Student Information Systems.....	274-4700	Ext. 63221
<b>Amanda Golden</b> , Manager, Budgets and Finance.....	274-4700	Ext. 63228
<b>Annette Grigsby-Chamberlain</b> , Director, Special Programs.....	274-4700	Ext. 63155
<b>Wendy Hernandez</b> , Supervisor, K-3 Literacy & Preschool .....	274-4700	Ext. 63201
<b>Jason Horsman</b> , Director, Instructional Technology.....	274-4700	Ext. 63156
<b>Tina Johnson</b> , Assistant Director, Literacy.....	274-4700	Ext. 63202
<b>Jack Kelejian</b> , Assistant Superintendent, Human Resources.....	274-4700	Ext. 63130
<b>Crystal Lanfranco</b> , Assistant Director, Transportation .....	275-9734	Ext. 71104
<b>Anita Lopez</b> , Executive Secretary .....	274-4700	Ext. 63150
<b>Isabelle Macillas</b> , Senior Accounting Manager.....	274-4700	Ext. 63111
<b>Chris Martinez</b> , Director, Technology Services.....	274-4700	Ext. 63218
<b>Joseph Martinez</b> , Director, Facilities Planning.....	274-4700	Ext. 63101
<b>David Paliughi</b> , Administrator Special Education & Support Services.....	274-4700	Ext. 63210
<b>Daren Pittman</b> , Coordinator, District Athletics & Physical Ed..	276-0280	Ext. 50105

- Kelly Porterfield**, Asst. Superintendent, Chief Business Officer... 274-4700 Ext. 63105
- Mary Romero**, Benefits Specialist ..... 274-4700 Ext. 63103
- Rosa Romero**, Human Resources Specialist ..... 274-4700 Ext. 63129
- Maria Santos**, Facility Planning Manager ..... 274-4700 Ext. 63102
- Kevin Torosian**, Director, Student Support Services - CWA..... 274-4700 Ext. 63122
- Tatum Toste**, Purchasing Warehouse, Manager ..... 274-4700 Ext. 63112
- Eric Wenrick**, Supervisor, Research/Evaluation/Assessment ..... 274-4700 Ext. 63194
- Janet Wile**, Supervisor, Library Media Services ..... 274-4700 Ext. 63224
- Janeen Worland**, Elementary C & I /VAPA..... 274-4700 Ext. 63155

**Elementary**

<b>SCHOOL</b>	<b>PRINCIPAL/CONTACT</b>	<b>PHONE/FAX</b>
<b>Biola-Pershing (K-6)</b> .....	<b>Vacant</b>	<b>276-5235</b>
4885 N. Biola Avenue, Fresno, CA 93723	Lupe Chavez	276-2151
Distance from FCOE: 16 miles		
<b>Harvest (K-6)</b> .....	<b>Julie Shafer</b>	<b>271-0420</b>
6514 W. Gettysburg, Fresno, CA 93723	Dareen Young	271-0767
Distance from FCOE: 10 miles		
<b>Herndon-Barstow (K-6)</b> .....	<b>Sandra Morehead</b>	<b>276-5250</b>
6265 N. Grantland, Fresno, CA 93723	Alice Velasco	276-3111
Distance from FCOE: 11 miles		
<b>Houghton-Kearney (K-8)</b> .....	<b>Ezequiel Gutierrez</b>	<b>276-5285</b>
8905 W. Kearney, Fresno, CA 93706	Pat Robles	264-9557
Distance from FCOE: 10 miles		
<b>Liddell (K-6)</b> .....	<b>Charlene Graham</b>	<b>276-3176</b>
5455 West Alluvial, Fresno, CA 93722	Shannon Hernandez	276-3181
Distance from FCOE: 14 miles		
<b>Madison (K-6)</b> .....	<b>Christine Pennington</b>	<b>276-5280</b>
330 S. Brawley, Fresno, CA 93706	Delia Freitas	276-3103
Distance from FCOE: 5 miles		
<b>McKinley (K-6)</b> .....	<b>Colette Bolger</b>	<b>276-5232</b>
4444 W. McKinley, Fresno, CA 93722	Kristine Leffel	276-8383
Distance from FCOE: 6 miles		
<b>Polk (K-6)</b> .....	<b>Geoff Garratt</b>	<b>274-9780</b>
2195 N. Polk, Fresno, CA 93722	Shelly Sanders	274-9487
Distance from FCOE: 8 miles		

<b>River Bluff (K-6)</b> .....	<b>Michelle Bergmann</b>	<b>276-6001</b>
6150 W. Palo Alto, Fresno, CA 93722	Stacy Morgan	276-6006
Distance from FCOE: 12 miles		
<b>Roosevelt (K-6)</b> .....	<b>Brandi Fleming</b>	<b>276-5257</b>
2600 N. Garfield, Fresno, CA 93723	Laji Conlee	277-1847
Distance from FCOE: 11 miles		
<b>Saroyan (K-6)</b> .....	<b>Patricia McCurley</b>	<b>276-3131</b>
5650 W. Escalon, Fresno, CA 93722	Katrina Rojas	276-3135
Distance from FCOE: 10 miles		
<b>Steinbeck (K-6)</b> .....	<b>Ying Lee</b>	<b>276-3141</b>
3550 N. Milburn, Fresno, CA 93722	Halima Macias	276-3145
Distance from FCOE: 9 miles		
<b>Teague (K-6)</b> .....	<b>Diego Moreno</b>	<b>276-5260</b>
4725 N. Polk, Fresno, CA 93722	Yvette Avila	275-9116
Distance from FCOE: 9 miles		
<b>Tilley, Hanh Phan (K-6)</b> .....	<b>Vacant</b>	<b>276-3100</b>
2280 N. Valentine, Fresno, CA 93722	Dawn Peverill	276-5066
Distance from FCOE: 5 miles		

## **Middle**

<b>El Capitan (7-8)</b> .....	<b>Jeff Wimp</b>	<b>276-5270</b>
4443 W. Weldon, Fresno, CA 93722	Barbara Vellutini	276-3121
Distance from FCOE: 7 miles		
<b>Glacier Point (7-8)</b> .....	<b>Heather Kuyper-McKeithen</b>	<b>276-3105</b>
4055 N. Bryan, Fresno, CA 93723	Julie McMasters	276-3152
Distance from FCOE: 11 miles		
<b>Rio Vista (7-8)</b> .....	<b>Joe Bracamonte</b>	<b>276-3185</b>
6240 W. Palo Alto, Fresno, CA 93722	Lupe Zavala	276-3199
Distance from FCOE: 11 miles		

## **Senior High**

<b>Central High East Campus (9-12)</b> .....	<b>Robert Perez, Principal</b>	<b>276-0280</b>
	<b>Brad Edmunds, Assistant Principal</b>	
3535 N. Cornelia, Fresno, CA 93722	Rosa Rosales	276-5653
Distance from FCOE: 8 miles		
<b>Central High West Campus (9-12)</b> .....	<b>Dave Holterman, Principal</b>	<b>276-5276</b>
2045 N. Dickenson, Fresno, CA 93723	Pam Mendes	276-6380
Distance from FCOE: 13 miles		

## Adult/Alternative/Continuation

<b>Central Unified Adult (C.L.A.S.S.)</b> .....	<b>Leah Spate</b>	<b>276-5230</b>
2698 N. Brawley, Fresno, CA 93722	Florencia Antonio	276-8204
Distance from FCOE: 6 miles		
<b>Central Unified Alternative (Ind. Study)</b> .....	<b>Leah Spate</b>	<b>276-5230</b>
2698 N. Brawley, Fresno, CA 93722	Florencia Antonio	276-8204
Distance from FCOE: 6 miles		
<b>Pathway Community Day School</b> .....	<b>Nick Hustedde</b>	<b>487-1201</b>
11 S. Teilman, Fresno, CA 93706	Jennifer Klein	487-1204
Distance from FCOE: 2 miles		
<b>Pershing Continuation</b> .....	<b>Nick Hustedde</b>	<b>268-2272</b>
855 W. Nielsen, Fresno, CA 93706	Diane Criado	268-2279
Distance from FCOE: 3 miles		



# Clay Joint Elementary

12449 S. Smith, Kingsburg, CA 93631 .....897-4185

Judi Szpor..... Superintendent/Principal  
Jeannie Boyajian..... Administrative Assistant/Chief Business Officer

Average Daily Attendance..... 248  
Grade Level ..... K-8  
High School District ..... Kingsburg  
Assemblymember ..... Joaquin Arambula, District 31  
Congressional Member ..... David Valadao, District 21  
State Senator..... Andy Vidak, District 14  
Distance from FCOE ..... 24 miles  
Generic Email Address..... (first initial)(last name)@clayelementary.org  
Web Address ..... [www.clayschool.k12.ca.us](http://www.clayschool.k12.ca.us)  
FAX..... 897-2280

## Board of Trustees • Meets 1st Tuesday

**Jeff Boldt, President, 2022** .....897-0859  
12725 S. Smith, Kingsburg, CA 93631

**Nancy Tikkanen, Clerk, 2020** .....897-4539  
15671 E. Rose Ave, Kingsburg, CA 93631

**Bill Johnson, Clerk, 2022** .....897-7054  
12351 S. MacDonough, Reedley, CA 93654

# Clovis Unified

1450 Herndon, Clovis, CA 93611-0599 ..... 327-9000

Eimear O'Farrell, Ed. D. .... Superintendent  
Susan Wise ..... Executive Assistant/Contact Person

Average Daily Attendance..... 43,106  
Grade Level ..... K-12 & Adult  
Charter Schools in this District..... See page 141  
Assemblymember (except where otherwise noted) ..... Jim Patterson, District 23  
Congressional Member ..... Devin Nunes, District 22  
State Senator (except where otherwise noted) ..... Tom Berryhill, District 14  
Distance from FCOE ..... 11 miles  
Generic Email Address..... (first name)(last name)@cusd.com  
Web Address ..... [www.cusd.com](http://www.cusd.com)  
FAX..... FAX 327-9109

## Governing Board • Meets 2nd & 4th Wednesdays

**Brian Heryford, President, 2020, Area 4** ..... 270-0930  
1610 Alluvial Ave, Apt. 101, Clovis, CA 93611

**Christopher Casado, Vice President, 2020, Area 7** ..... 291-8013  
2607 Burl Avenue, Clovis, CA 93611

**Steven G. Fogg, M.D., Clerk, 2020, Area 5** ..... 269-7000  
731 Alluvial, Clovis, CA 93611

**Ginny L. Hovsepian, Member, 2020, Area 2** ..... 434-8272  
12263 Old Friant Road, Fresno, CA 93720

**Susan Hatmaker, Member, 2022, Area 1** ..... 288-2743  
777 E. Wood Duck Circle, Fresno, CA 93730

**Elizabeth J. "Betsy" Sandoval, Member, 2022, Area 6** ..... 299-9781  
1330 Clovis Avenue, Clovis, CA 93612

**Tiffany Stoker Madsen, Member, 2022, Area 3** ..... 392-1014  
2555 E. Birch, Clovis, CA 93611

## District Office Personnel

**Norm Anderson**, Associate Superintendent, School Leadership ..... 327-9350

**Kelly Avants**, Chief Communication Officer ..... 327-9092

**Rob Barnes**, Director, Information Technology ..... 327-9636

**Sheryl Boe**, Director, Transportation .....327-9700  
1490 Herndon, Clovis, CA 93611-0567

**Roxanne Braswell**, Chief Human Resources Officer.....327-9315

**Denise Cariaga**, Director, Budget & Finance.....327-9112

**Robyn Castillo, Ed.D.**, Assistant Superintendent, Buchanan Area .....327-9370

**Carrie Carter**, Director, SELPA & Psychological Services .....327-9409

**Ann-Maura Cervantes, Ed.D.**, Director, Student Services & School Attendance.327-9200  
1465 David E. Cook Way, Clovis, CA 93611-0574

**Robb Christopherson, Ed.D.**, Administrator, Curriculum & Instruction,.....327-9080

**Gary Comstock**, Director, Assessment & Accountability .....327-9084

**Scott Dille, Ed.D.**, Assistant Superintendent, Clovis Area .....327-9360

**Chris Edmondson**, Director, Educational Technology .....327-9637

**Leeann Errotabere**, Director, Purchasing .....327-9479

**Corrine Folmer**, Assistant Superintendent, Clovis East Area .....327-9365

**Steve France**, Assistant Superintendent, Educational Services Area .....327-9380

**Marc Hammack, Ed.D.**, Assistant Superintendent, Clovis West Area .....327-9375

**Allison Hernandez**, Administrator, Curriculum & Instruction .....327-9877

**Barry Jager**, Associate Superintendent,  
Human Resources & Employee Relations.....327-9306

**Michael Johnston**, Associate Superintendent, Administrative Services.....327-9110

**Rick Lawson**, Director, Construction & Engineering.....327-9241

**Melissa Manion**, Director, Human Resources .....327-9317

**Nick Mele**, Administrator, Facilities Services.....327-9352

**Raj Nagra**, Chief Technology Officer, Technology Services.....327-9607

**Theresa Pafford**, Administrator, SELPA & Psychological Services.....327-9400  
1680 David E. Cook Way, Clovis, CA 93611-0573

**Debbie Parra, Ed.D.**, Assistant Superintendent, Curriculum & Instruction ..327-9352

**Chris Petty**, Director, Plant Operations .....327-9262  
1490 Herndon, Clovis, CA 93611-0567

**Jeanne Prandini**, Director, Nursing Services.....327-9465

**Susan Rutledge**, Assistant Superintendent, Business Services ..... 327-9127

**Janet Samuelian**, Director, Child Development.....327-9172  
1735 David E. Cook Way, Clovis, CA 93611-0593

**Chuck Sandoval**, Director, Career Technical Education ..... 327-0664

**Robert Schram**, Director, Campus Catering ..... 327-9136  
1735 David E. Cook Way, Clovis, CA 93611-0593

**Denver Stairs**, Assistant Superintendent, Facilities Services.....327-9260

**Eric Swain**, Director, Educational Services ..... 327-9383

**Darin Tockey**, Assistant Superintendent, Clovis North Area ..... 327-9355

**Sonia Torossian**, Director Digital & Multimedia, Learning & Induction .....327-0651

**Don Ulrich, Ed.D.**, Deputy Superintendent ..... 327-9106

**Sharon Uyeno, Ed.D.**, Administrator, Curriculum & Instruction.....327-9377

**Steve Ward**, Legislative Analyst and Government Relations ..... 327-9118

**Maiya Yang**, General Legal Counsel.....327-9102

TBA, Director,  
Sierra Outdoor School at Five Mile Creek .....(209) 532-3691  
5700 Old Oak Ranch Road, Sonora, CA 95370

TBA, Director, Supplemental Services..... 327-9086

**Elementary**

<b>SCHOOL</b>	<b>PRINCIPAL/CONTACT</b>	<b>PHONE/FAX</b>
<b>Boris (K-6)</b> .....	<b>Erin Waer</b>	<b>327-3800</b>
7071 E. Clinton, Fresno, CA 93737-2803	Leisa Bingham	327-3890
Distance from FCOE: 12 miles		
<b>Bud Rank (K-6)</b> .....	<b>Ryan Gettman</b>	<b>327-4900</b>
3650 Powers Ave., Clovis, CA 93619	Kristine Gilbert	327-4990
Distance from FCOE: 17 miles		
<b>Cedarwood (K-6)</b> .....	<b>Matthew Lucas</b>	<b>327-6000</b>
2851 Palo Alto, Clovis, CA 93611-6831	Kelley Edwards	327-6090
Distance from FCOE: 14 miles		

<b>Century (K-6)</b> .....	<b>Brion Warren</b>	<b>327-8400</b>
965 N. Sunnyside, Clovis, CA 93611-2061	Cindy Norman	327-8490
Distance from FCOE: 12 miles		
<b>Clovis (K-6)</b> .....	<b>Donnelle Kellom</b>	<b>327-6100</b>
1100 Armstrong, Clovis, CA 93611-7428	Laura Morton	327-6190
Distance from FCOE: 13 miles		
<b>Cole (K-6)</b> .....	<b>Marshall Hamm</b>	<b>327-6200</b>
615 W. Stuart, Clovis, CA 93612-0799	Christy Campbell	327-6290
Distance from FCOE: 10 miles		
<b>Copper Hills (K-6)</b> .....	<b>Todd Deck</b>	<b>327-6300</b>
1881 E. Plymouth Way, Fresno, CA 93720-4269	Regina Barajas	327-6390
Distance from FCOE: 13 miles		
<b>Dry Creek (K-6)</b> .....	<b>Aaron Cook</b>	<b>327-6500</b>
1273 N. Armstrong, Clovis, CA 93611-9505	Jodi Winter	327-6590
Distance from FCOE: 13 miles		
<b>Fancher Creek (K-6)</b> .....	<b>Erin Parker</b>	<b>327-6700</b>
5948 E. Tulare, Fresno, CA 93727-3575	Debby Bagdasarian	327-6790
Distance from FCOE: 9 miles		
<b>Fort Washington (K-6)</b> .....	<b>Melanie Hashimoto</b>	<b>327-6600</b>
960 E. Teague, Fresno, CA 93720-1704	Sheila Cobb	327-6690
Distance from FCOE: 11 miles		
<b>Freedom (K-6)</b> .....	<b>Kristen Belknap</b>	<b>327-4800</b>
2955 Gettysburg, Clovis, CA 93611-3954	Karen Nelson	327-4890
Distance from FCOE: 13 miles		
<b>Fugman Elementary (K-6)</b> .....	<b>Michael Olson</b>	<b>327-8680</b>
10825 N. Cedar, Fresno, CA 93730-3586	Lara Stinecipher	327-8740
Distance from FCOE: 14 miles		
<b>Garfield (K-6)</b> .....	<b>Jennifer Bump</b>	<b>327-6800</b>
1315 N. Peach, Clovis, CA 93611-8342	Nancy Sternfels	327-6890
Distance from FCOE: 13 miles		
<b>Gettysburg (K-6)</b> .....	<b>David Castro</b>	<b>327-6900</b>
2100 Gettysburg, Clovis, CA 93611-5254	Shannon Raiskup	327-6990
Distance from FCOE: 12 miles		
<b>Jefferson (K-6)</b> .....	<b>Andrew Bolls</b>	<b>327-7000</b>
1880 Fowler, Clovis, CA 93611-3099	Clare Smith	327-7090
Distance from FCOE: 11 miles		

<b>Liberty (K-6)</b> .....	<b>George Petersen</b>	<b>327-7100</b>
1250 E. Liberty Hill Drive, Fresno, CA 93720	Vicki Franklin	327-7190
Distance from FCOE: 12 miles		
<b>Lincoln (K-6)</b> .....	<b>Matt Verhalen</b>	<b>327-7200</b>
774 E. Alluvial, Fresno, CA 93720-2525	Sue Hirata	327-7290
Distance from FCOE: 10 miles		
<b>Maple Creek (K-6)</b> .....	<b>Gina Kismet</b>	<b>327-7300</b>
2025 E. Teague, Fresno, CA 93720-3942	Heidi Lynn	327-7390
Distance from FCOE: 12 miles		
<b>Mickey Cox (K-6)</b> .....	<b>Cheryl Floth</b>	<b>327-6400</b>
2191 Sierra, Clovis, CA 93611-0659	Jennifer Hunt	327-6490
Distance from FCOE: 13 miles		
<b>Miramonte (K-6)</b> .....	<b>Laura Hart</b>	<b>327-7400</b>
1590 Bellaire, Clovis, CA 93611-5199	Yuechane Lor	327-7490
Distance from FCOE: 11 miles		
<b>Mountain View (K-6)</b> .....	<b>Monica Everson</b>	<b>327-7500</b>
2002 E. Alluvial, Fresno, CA 93720-0100	Lisa Wicks	327-7590
Distance from FCOE: 11 miles		
<b>Nelson (K-6)</b> .....	<b>Kendra Matson</b>	<b>327-7600</b>
1336 W. Spruce, Pinedale, CA 93650-1037	Rosalba Rivera	327-7690
Distance from FCOE: 11 miles		
<b>Oraze Elementary (K-6)</b> .....	<b>Robyn Snyder</b>	<b>327-1700</b>
3468 N Armstrong, Fresno, CA 93727	Jeri Garoogian	327-1790
Distance from FCOE: 11 miles		
<b>Pinedale (K-6)</b> .....	<b>Debra Bolls</b>	<b>327-7700</b>
7171 N. Sugar Pine, Pinedale, CA 93650-1223	Dina Faria	327-7790
Distance from FCOE: 9 miles		
<b>Reagan Elementary (K-6)</b> .....	<b>Pam Hoffhous</b>	<b>327-8900</b>
8300 E. Ashlan Avenue, Clovis, CA 93619-9221	Tami Cogburn	327-8901
Distance from FCOE: 14 miles		
<b>Red Bank (K-6)</b> .....	<b>Pa Vue, Ed.D.</b>	<b>327-7800</b>
1454 Locan Ave., Clovis, CA 93611-6901	Jennifer Johnson	327-7890
Distance from FCOE: 13 miles		
<b>Riverview (K-6)</b> .....	<b>Marci Panoo</b>	<b>327-8600</b>
2491 E. Behymer, Fresno, CA 93730-5419	Debbie Brooks	327-8660
Distance from FCOE: 14 miles		

<b>Sierra Vista (K-6)</b> .....	<b>Cathy Dodd</b>	<b>327-7900</b>
510 Barstow, Clovis, CA 93612-2288	Stacey Brinkley	327-7990
Distance from FCOE: 11 miles		
<b>Tarpey (K-6)</b> .....	<b>Tachua Vue</b>	<b>327-8000</b>
2700 Minnewawa, Clovis, CA 93612-4399	Michelle Fey	327-8090
Distance from FCOE: 10 miles		
<b>Temperance-Kutner (K-6)</b> .....	<b>Kathy Blackburn</b>	<b>327-8100</b>
1448 N. Armstrong, Fresno, CA 93727-2803	Sandi Rogers	327-8190
Distance from FCOE: 9 miles		
<b>Valley Oak (K-6)</b> .....	<b>Julie Duwe</b>	<b>327-8200</b>
465 E. Champlain, Fresno, CA 93730-1273	Wendy Barner	327-8290
Distance from FCOE: 12 miles		
<b>Weldon (K-6)</b> .....	<b>Ray Lozano</b>	<b>327-8300</b>
150 DeWitt, Clovis, CA 93612-1098	Sandy Alonzo	327-8390
Distance from FCOE: 11 miles		
<b>Woods (K-6)</b> .....	<b>Darrin Holtermann</b>	<b>327-8800</b>
700 Teague Ave., Clovis, CA 93619	Suzanne Smith	327-7290
Distance from FCOE: 13 miles		

**Middle**

<b>Alta Sierra Intermediate (7-8)</b> .....	<b>Steve Pagani</b>	<b>327-3500</b>
380 W. Teague, Clovis, CA 93611-8332	CynDee Smith	327-3590
Distance from FCOE: 13 miles		
<b>Clark Intermediate (7-8)</b> .....	<b>Teresa Barber</b>	<b>327-1500</b>
902 Fifth Street, Clovis, CA 93612-1399	Wynona Byrom	327-1556
Distance from FCOE: 11 miles		
<b>Granite Ridge (7-8)</b> .....	<b>Josh Shapiro, Ed.D.</b>	<b>327-5000</b>
2770 E. International Ave., Fresno, CA 93730	Jill Lawley	327-5090
Distance from FCOE: 15 miles		
<b>Kastner Intermediate (7-8)</b> .....	<b>Ryan Eisele</b>	<b>327-2500</b>
7676 N. First Street, Fresno, CA 93720-0995	Jami Ribera	327-2790
Distance from FCOE: 10 miles		
<b>Reyburn Intermediate (7-8)</b> .....	<b>Kevin Kerney</b>	<b>327-4000</b>
4300 N. DeWolf, Clovis, CA 93611-9224	Melanie Allen	327-4071
Distance from FCOE: 13 miles		

## Senior High

<b>Buchanan High (9-12)</b> .....	<b>Joe Aiello</b>	<b>327-3000</b>
1560 N. Minnewawa, Clovis, CA 93611	Kathy Zamora	327-3090
Distance from FCOE: 12 miles		
<b>CART (Center for Advanced Research and Technology)</b> .....	<b>Rick Watson</b>	<b>248-7400</b>
2555 Clovis Avenue, Clovis, CA 93612	Kelli Parker	248-7423
<i>CART is a JPA (Joint Powers Agreement) between Clovis Unified and Fresno Unified.</i>		
Distance from FCOE: 11 miles		
<b>Clovis East High (9-12)</b> .....	<b>Kevin Kerney</b>	<b>327-4000</b>
4343 N. Leonard, Clovis, CA 93611	Melanie Allen	327-4071
Distance from FCOE: 14 miles		
<b>Clovis High (9-12)</b> .....	<b>Stephanie Hanks</b>	<b>327-1000</b>
1055 Fowler, Clovis, CA 93611-2099	Diane Giovannoni	327-1010
Distance from FCOE: 11 miles		
<b>Clovis North High (9-12)</b> .....	<b>Josh Shapiro, Ed.D.</b>	<b>327-5000</b>
2770 E. International Ave., Fresno, CA 93730	Jill Lawley	327-5090
Distance from FCOE: 15 miles		
<b>Clovis West High (9-12)</b> .....	<b>Richard Sarkisian</b>	<b>327-2000</b>
1070 E. Teague, Fresno, CA 93720	Karen Zevenbergen	327-2490
Distance from FCOE: 12 miles		

## Adult/Alternative/Continuation

<b>Clovis Adult Education</b> .....	<b>Ed Schmalzel</b>	<b>327-2800</b>
1452 David E. Cook Way, Clovis, CA 93611	Jaylene Phillips	327-2889
Distance from FCOE: 12 miles		
<b>Clovis Community Day Elementary</b> .....	<b>Tom Judd</b>	<b>327-1980</b>
1715 David E. Cook Way, Clovis, CA 93611	Cheryl Gonzales	327-1989
Distance from FCOE: 13 miles		
<b>Clovis Community Day Secondary</b> .....	<b>Tom Judd</b>	<b>327-1980</b>
1715 David E. Cook Way, Clovis, CA 93611	Cheryl Gonzales	327-1989
Distance from FCOE: 13 miles		
<b>Clovis Online School (Alternative Education)</b> .....	<b>Ben Clement</b>	<b>327-4400</b>
1655 David E. Cook Way, Clovis, CA 93611	Debbie Haro	327-4490
Distance from FCOE: 13 miles		
<b>Enterprise High School (Alternative Education)</b> .....	<b>Rees Warne</b>	<b>327-1900</b>
1655 David E. Cook Way, Clovis, CA 93611	Lori Barnes	327-1890
Distance from FCOE: 13 miles		





# Coalinga-Huron Unified

**657 Sunset Street, Coalinga, CA 93210.....935-7500**  
Lori Villanueva ..... Superintendent  
Judy Burson ..... Administrative Assistant/Contact Person

Average Daily Attendance..... 4,450  
Grade Level ..... K-12  
Distance from FCOE..... 70 miles  
Assemblymember ..... Joaquin Arambula, District 31  
Congressional Member ..... TJ Cox, District 21  
State Senator ..... Anna Caballero, District 12  
Generic Email Address..... (first initial)(last name)@chusd.org  
Web Address ..... [www.chusd.org](http://www.chusd.org)  
FAX • District Office..... 935-5329  
FAX • Educational Services..... 935-7624  
FAX • Superintendent’s Office ..... 935-5601

## **Board of Trustees • Meets Tuesdays once or twice a month**

**Lisa Culbertson, President, 2020, Area 2**  
871 Chianti Circle, Coalinga, CA 93210

**Ramon J. Zubiri, Vice President, 2022, Area 2**  
3026 Carmele Ct., Coalinga, CA 93210

**Roger Campbell, Member, 2020, Area 2**  
600 N. Princeton Ave, Coalinga, CA 93210

**Maria Zavala, Clerk, 2022, Area 1**  
P.O. Box 663, Huron, CA 93234

**Francisco Chavez, Member, 2020, Area 1**  
P.O. Box 1193, Huron, CA 93234

## **District Office Personnel**

**Catherine Delano**, Director of Transportation .....935-7519

**Johnny Garza**, Director of Student Services and Parent Support.....935-7510

**Chris Kuchman**, Director of Food Services.....935-7625

**Catherine Mears**, Director of Special Education .....935-7512

**Franciso Meza**, Director of Instruction & Accountability.....935-7510

**Jim Reckas**, Director of MOT/Project Manager .....935-7575

**Luci Rogers**, Assistant Superintendent of Business Services .....935-7502

**Chad Wagner**, Director of Technology .....935-7633

**Scott Yeager**, Director of Human Resources .....935-7504

**Elementary**

<b>SCHOOL</b>	<b>PRINCIPAL/CONTACT</b>	<b>PHONE</b>
<b>Henry F. Bishop (K-1)</b> ..... 1501 Sunset Ave., Coalinga, CA 93210 Distance from FCOE: 70 miles	<b>Jennifer Pinto</b> Maria Quijada	<b>935-7570</b>
<b>Annie E. Cheney Kindergarten</b> ..... 149 Adams Street, Coalinga, CA 93210 Distance from FCOE: 70 miles	<b>Jennifer Pinto</b> Blanca Rodriguez	<b>935-7515</b>
<b>Nell Dawson (2-3)</b> ..... 1303 Sunset Ave., Coalinga, CA 93210 Distance from FCOE: 70 miles	<b>Kimberly Baugh</b> Veronica Ayla	<b>935-7580</b>
<b>Huron (K-5)</b> ..... 12th & "N" Streets, Huron MAIL: P.O. Box 370, Huron, CA 93234 Distance from FCOE: 54 miles	<b>Sophie Phin-Rizo &amp; Jicela Soto</b> Alicia Ramirez	<b>945-2236</b>
<b>Sunset (4-5)</b> ..... 958 Sunset Ave., Coalinga 93210 Distance from FCOE: 70 miles	<b>Mary Jo Walker</b> Toby Desfosses	<b>935-7590</b> <b>935-7591</b>

**Middle**

<b>Coalinga Middle (6-8)</b> ..... 265 Cambridge Ave., Coalinga, CA 93210 Approx. 62 miles SW of Fresno Distance from FCOE: 69 miles	<b>Rhianna Giffin</b> Jessica Phillips	<b>935-7550</b>
<b>Huron Middle (6-8)</b> ..... 16875 4th Street, Huron MAIL: P.O. Box 99, Huron, CA 93234 Approx. 50 miles SW of Fresno Distance from FCOE: 55 miles	<b>Jicela Soto</b> Maria Stoppenbrink	<b>945-2926</b>

**Senior High**

<b>Coalinga High (9-12)</b> ..... 750 Van Ness Ave., Coalinga, CA 93210 Approx. 70 miles SW of Fresno Distance from FCOE: 70 miles	<b>Vacant</b> Frances Serna	<b>935-7520</b> <b>935-3571</b>
---	--------------------------------	------------------------------------

## **Adult/Alternative/Continuation**

<b>Cambridge High Continuation .....</b>	<b>TBD</b>	<b>935-7565</b>
516 Baker St., Coalinga, CA 93210	TBD	935-7565
Distance from FCOE: 70 miles		
<b>Chesnut High Continuation.....</b>	<b>TBD</b>	<b>945-2066</b>
16673 Palmer Avenue, Huron.....	TBD	
MAIL: 516 Baker St., Coalinga, CA 93234		
Distance from FCOE: 54 miles		
<b>Miles W. Culwell Community Day School .....</b>	<b>TBD</b>	<b>935-7565</b>
516 Baker St., Coalinga, CA 93210	TBD	
Distance from FCOE: 69 miles		
<b>Independent Study .....</b>	<b>TBD</b>	<b>935-7565</b>
516 Baker St., Coalinga 93210	TBD	
Distance from FCOE: 70 miles		

# Firebaugh-Las Deltas Unified

1976 Morris Kyle Drive, Firebaugh, CA 93622.....659-1476

Russell Freitas.....Superintendent  
Susan Ramirez.....Executive Assistant/Contact Person

Average Daily Attendance..... 2,240  
Grade Level.....K-12  
Assemblymember.....Joaquin Arambula, District 31  
Congressional Member.....TJ Cox, District 21  
State Senator.....Anna Caballero, District 12  
Distance from FCOE.....42 miles  
Generic Email Address.....(first initial)(last name)@fldusd.org  
Web Address.....fldusd.org  
FAX.....659-2355

## Board of Trustees • Meets 2nd Thursday

**Fernando Campa, President, 2022, Area 4**.....659-3419  
1526 Yip, Firebaugh, CA 93622

**Abel Serrano, Clerk, 2020, Area 3**.....659-3870  
5757 Eastside Road, Firebaugh, CA 93622

**Gilbert Coelho, Member, 2020, Area 2**.....779-0275  
2125 Cardella East, Firebaugh, CA 93622

**Eliseo Gamino, Member, 2022, Area 1**.....250-1253  
1950 Riverlane, Firebaugh, CA 93622

**Ronald Parker, Member, 2020, Area 5**.....659-2167  
6186 Berenda Road, Firebaugh, CA 93622

## District Office Personnel

**Debby Anderson**, Food Service Supervisor .....659-1481

**Terry Anderson**, Director of Administrative Services .....659-3899

**Danny Barragan**, Maintenance, Operations & Transportation Supervisor ...659-1088  
1734 Saipan Avenue, Firebaugh, CA 93622

**Maria Calderon**, Business Manager .....659-1476

**Betty Carmona**, Director of Student Services.....659-2131

<b>Irma Chavez</b> , Payroll/Personnel .....	659-1476
1405 Morris Kyle Drive, Firebaugh, CA 93622	
<b>Roy Mendiola, Ed. D.</b> , Assistant Superintendent.....	659-1476
<b>Michelle Nicoletti</b> , LVN.....	659-1481
1600 16th Street, Firebaugh, CA 93622	
<b>Debie Wood</b> , Director of Educational Services .....	659-1476

### **Elementary**

SCHOOL	PRINCIPAL/CONTACT	PHONE/FAX
<b>Hazel M. Bailey Primary (K-3)</b> .....	<b>Sarah Marshall</b>	<b>659-1421</b>
1691 "Q" Street, Firebaugh, CA 93622      Juanita Marquez      659-3929		
Distance from FCOE: 41 miles		
<b>Arthur E. Mills Intermediate (4-5)</b> .....	<b>Marla Sansom</b>	<b>659-2317</b>
1191 "P" Street, Firebaugh, CA 93622      Lupita Contreras      659-3927		
Distance from FCOE: 41 miles		

### **Middle**

<b>Firebaugh Middle (6-8)</b> .....	<b>Marcus Sosa</b>	<b>659-1481</b>
1600 16th Street, Firebaugh, CA 93622      Terry Campa      659-0840		
Distance from FCOE: 41 miles		

### **Senior High**

<b>Firebaugh High (9-12)</b> .....	<b>Anthony Catalan</b>	<b>659-1415</b>
1976 Morris Kyle Drive, Firebaugh 93622      Carol Coelho      659-2636		
Distance from FCOE: 42 miles		

### **Adult/Alternative/Continuation**

<b>El Puente High Continuation</b> .....	<b>Terry Anderson</b>	<b>659-3899</b>
1666 Saipan, Firebaugh, CA 93622      Maria Alvarez      659-1511		
MAIL: 1976 Morris Kyle Drive, Firebaugh, CA 93622		
Distance from FCOE: 43 miles		
<b>Firebaugh Adult Education</b> .....	<b>Terry Anderson</b>	<b>659-3899</b>
1666 Saipan, Firebaugh, CA 93622      Maria Alvarez      659-1511		
MAIL: 1976 Morris Kyle Drive, Firebaugh, CA 93622		
Distance from FCOE: 43 miles		
<b>Firebaugh Community Day School</b> .....	<b>Terry Anderson</b>	<b>659-3899</b>
1666 Saipan, Firebaugh, CA 93622      Maria Alvarez      659-1511		
MAIL: 1976 Morris Kyle Drive, Firebaugh, CA 93622		
Distance from FCOE: 43 miles		

# Fowler Unified

658 East Adams Avenue, Fowler, CA 93625 .....834-6080

Lori Gonzalez.....Interim Superintendent  
Martha Torres.....Supt. Administrative Assistant/Contact Person

Average Daily Attendance..... 2,609  
Grade Level..... K-12  
Assemblymember ..... Joaquin Arambula, District 31  
Congressional Member..... David Valadeo, District 21  
State Senator..... Anthony Cannella, District 12  
Distance from FCOE..... 11 miles  
Generic Email Address..... (first name).(last name)[@fowler.k12.ca.us](mailto:fowler.k12.ca.us)  
Web Address ..... [www.fowlerusd.org](http://www.fowlerusd.org)  
FAX ..... 834-3390

## Board of Trustees • Meets 2nd & 4th Wednesdays

**Fred Valle, President, 2020, Area 5.....834-3290**  
2221 E. Tami Court, Fowler, CA 93625

**Darlene Martin, Clerk, 2020, Area 4.....834-5557**  
P.O. Box 363, Fowler, CA 93625

**Henry Murrieta, Member, 2022, Area 1 .....494-0785**  
3534 S. Harding, Fresno, CA 93725

**Art Rojas, Member, 2022, Area 3 .....349-4133**  
131 S. 9th Street, Fowler, CA 93625

**Mark Stockwell, Member, 2022, Area 2 .....708-7501**  
P.O. Box 112, Fowler, CA 93625

## District Office Personnel

**Tara Townsend..... School Psychologist**

**Ron Hudson ..... Interim Assistant Superintendent**

**Frances Hansen ..... Speech/Language Teacher**

**Gloria Regier ..... Director of Student Services**

**Vacant..... Associate Superintendent**

## Preschool

SCHOOL	PRINCIPAL/CONTACT	PHONE/FAX
<b>Fowler Early Ed. Center....Gloria Regier, Director of Student Services</b>		<b>834-6126</b>
142 N. Armstrong Ave., Fowler, CA 93625		
Distance from FCOE: 11 miles		

## Elementary

SCHOOL	PRINCIPAL/CONTACT	PHONE/FAX
<b>James W. Marshall (K-2) .....</b>	<b>Kathleen Denton</b>	<b>834-6120</b>
142 N. Armstrong Ave., Fowler, CA 93625	Minerva Alvarez	834-9125
Distance from FCOE: 11 miles		
<b>John C. Fremont (3-5) .....</b>	<b>Monica Sigala</b>	<b>834-6130</b>
306 E. Tuolumne Street, Fowler, CA 93625	Judy Osato	834-3241
Distance from FCOE: 11 miles		
<b>Malaga (K-5) .....</b>	<b>Luisa Custodio Lopes</b>	<b>834-6140</b>
3910 S. Ward, Fresno, CA 93725	Eliza Galaviz	834-6142
Distance from FCOE: 7 miles		

## Middle

<b>John Sutter (6-8) .....</b>	<b>Lucio Cortez</b>	<b>834-6180</b>
701 E. Walter Ave., Fowler, CA 93625	Andrea Garza	834-4739
Distance from FCOE: 12 miles		

## Senior High

<b>Fowler High (9-12).....</b>	<b>Rick Romero</b>	<b>834-6160</b>
701 E. Main Street, Fowler, CA 93625	Irma Carbajal	834-3284
Distance from FCOE: 11 miles		

## Adult/Alternative/Continuation

<b>Fowler Academy Independent Study .....</b>	<b>Jonathan Farley</b>	<b>834-6098</b>
975 E. Adams Avenue, Fowler, CA 93625		834-6177
Distance from FCOE: 11 miles		
<b>Fowler Academy Continuation School .....</b>	<b>Jonathan Farley</b>	<b>834-6098</b>
975 E. Adams Avenue, Fowler, CA 93625		834-6177
Distance from FCOE: 11 miles		
<b>Fowler Academy Community Day School (9-12).....</b>	<b>Jonathan Farley</b>	<b>834-6098</b>
975 E. Adams Avenue, Fowler, CA 93625		834-6177
Distance from FCOE: 11 miles		
<b>Fowler Academy Community Day School (K-8).....</b>	<b>Jonathan Farley</b>	<b>834-6098</b>
975 E. Adams Avenue, Fowler, CA 93625		834-6721
Distance from FCOE: 11 miles		



# Fresno Unified

2309 Tulare Street, Fresno, CA 93721 .....457-3000

Robert G. Nelson, Ed.D. ....Superintendent

Maria Majorek-Hockert ..... Executive Assistant/Contact Person

Average Daily Attendance..... 73,455

Grade Level .....Pre-12

Charter Schools in this District.....See Pages 145,146 & 147

Assemblymember ..... (see individual school site)

Congressional Member ..... (see individual school site)

State Senator..... (see individual school site)

Distance from FCOE ..... 1 miles

Generic Email Address..... [www.fresnounified.org](http://www.fresnounified.org)

Web Address ..... [www.fresnounified.org](http://www.fresnounified.org)

FAX..... 457-3786

## Board of Trustees • Meets 2nd & 4th Wednesday

**Claudia Cazares, President, 2020, Area 6** .....457-3727

2309 Tulare Street, Fresno, CA 93721

**Carol Mills, Clerk, 2020, Area 5** .....457-3727

2309 Tulare Street, Fresno, CA 93721

**Valerie Florintino Davis, Member, 2022, Area 3** .....457-3727

2309 Tulare Street, Fresno, CA 93721

**Genoveva Islas, Member, 2022, Area 4** .....457-3727

2309 Tulare Street, Fresno, CA 93721

**Elizabeth Jonasson Rosas, Member, 2020, Area 2**.....457-3727

2309 Tulare Street, Fresno, CA 93721

**Major Terry Slatic, Member, 2022, Area 7** .....457-3727

2309 Tulare Street, Fresno, CA 93721

**Keisha Thomas, Member, 2022, Area 1**.....457-3727

2309 Tulare Street, Fresno, CA 93721

## District Office Personnel

**Miguel Arias**, Chief Information Officer .....457-3733

**Paul Idsvoog**, Chief Executive, Human Resources/Labor Relations .....457-3548

**Kurt Madden**, Chief Technology Officer.....457-3868

**Kim Mecum**, Chief Academic Officer .....457-3731

<b>Ruth Quinto</b> , Deputy Superintendent/Chief Financial Officer .....	457-6226
<b>Lindsay Sanders</b> , Chief Executive, Equity and Access .....	457-3471
<b>Karin Temple</b> , Chief Operations Officer, Operational Services .....	457-3134

## Elementary

SCHOOL	PRINCIPAL/CONTACT	PHONE/FAX
<b>Addams (K-6)</b> .....	<b>Angelica Espinosa</b>	<b>457-2510</b>
2117 W. McKinley, Fresno, CA 93728	Maria Enos	457-2519
Distance from FCOE: 4 miles		
Assemblymember: Joaquin Arambula, District 31		
Congressman: Jim Costa, District 14		
State Senator: Melissa Hurtado, District 14		
<b>Anthony (K-6)</b> .....	<b>Victoria Maglieri</b>	<b>457-2520</b>
1542 E. Webster, Fresno, CA 93728	Patty Navarro	457-2525
Distance from FCOE: 3 miles		
Assemblymember: Joaquin Arambula, District 31		
Congressman: Jim Costa, District 16		
State Senator: Melissa Hurtado, District 14		
<b>Ayer (K-6)</b> .....	<b>Lynn Rocha-Salazar</b>	<b>253-6400</b>
5272 E. Lowe, Fresno, CA 93727	Ye Vue	253-6403
Distance from FCOE: 5 miles		
Assemblymember: Joaquin Arambula, District 31		
Congressman: Jim Costa, District 16		
State Senator: Andreas Borgeas, District 8		
<b>Aynesworth (K-6)</b> .....	<b>Cha Vang</b>	<b>253-6410</b>
4765 E. Burns, Fresno, CA 93725	Olivia Andrade	253-6413
Distance from FCOE: 5 miles		
Assemblymember: Joaquin Arambula, District 31		
Congressman: Jim Costa, District 16		
State Senator: Melissa Hurtado, District 14		
<b>Bakman (K-6)</b> .....	<b>Melissa Jones</b>	<b>253-6610</b>
580 N. Helm, Fresno, CA 93727	Rosalinda Hernandez	253-6612
Distance from FCOE: 6 miles		
Assemblymember: Joaquin Arambula, District 31		
Congressman: Jim Costa, District 16		
State Senator: Melissa Hurtado, District 14		
<b>Balderas (K-6)</b> .....	<b>Marilyn Lopez-Cuevas</b>	<b>253-6420</b>
4625 E. Florence, Fresno, CA 93725	Veronica Bejarano	253-6424
Distance from FCOE: 5 miles		
Assemblymember: Joaquin Arambula, District 31		
Congressman: Jim Costa, District 16		
State Senator: Melissa Hurtado, District 14		

<b>Birney (K-6)</b> .....	<b>Kristina Montez</b>	<b>248-7000</b>
3034 E. Cornell, Fresno, CA 93703	Cendia Castaneda	248-7008
Distance from FCOE: 6 miles		
Assemblymember: Joaquin Arambula, District 31		
Congressman: Jim Costa, District 16		
State Senator: Andreas Borgeas, District 8		
<b>Bullard Talent (K-8)</b> .....	<b>Carol Badawi</b>	<b>248-7030</b>
4950 N. Harrison, Fresno, CA 93704	Martha Garcia	248-7032
Distance from FCOE: 8 miles		
Assemblymember: Jim Patterson, District 23		
Congressman: Jim Costa, District 16		
State Senator: Andreas Borgeas, District 8		
<b>Burroughs (K-6)</b> .....	<b>Miguel Naranjo</b>	<b>253-6430</b>
166 N. Sierra Vista, Fresno, CA 93702	Melisa Arreda	253-6431
Distance from FCOE: 4 miles		
Assemblymember: Joaquin Arambula, District 31		
Congressman: Jim Costa, District 16		
State Senator: Melissa Hurtado, District 14		
<b>Calwa (K-6)</b> .....	<b>Corrinna Rivera</b>	<b>457-2610</b>
4303 East Jensen, Fresno, CA 93725	Sherri Lenhof	457-2616
Distance from FCOE: 5 miles		
Assemblymember: Joaquin Arambula, District 31		
Congressman: Jim Costa, District 16		
State Senator: Melissa Hurtado, District 14		
<b>Centennial (K-6)</b> .....	<b>Monica Alvarez</b>	<b>248-7040</b>
3830 E. Saginaw Way, Fresno, CA 93726	Rebecca Olivieri	248-7043
Distance from FCOE: 6 miles		
Assemblymember: Jim Patterson, District 23		
Congressman: Jim Costa, District 16		
State Senator: Andreas Borgeas, District 8		
<b>Columbia (K-6)</b> .....	<b>Michael Rivard</b>	<b>457-2630</b>
1025 S. Trinity, Fresno, CA 93706	Mai Xiong	457-3621
Distance from FCOE: 2 miles		
Assemblymember: Joaquin Arambula, District 31		
Congressman: Jim Costa, District 16		
State Senator: Melissa Hurtado, District 14		
<b>Del Mar (K-6)</b> .....	<b>Nicole Woods</b>	<b>248-7070</b>
4122 N. Del Mar, Fresno, CA 93704	Lori Fehr	248-7071
Distance from FCOE: 6 miles		
Assemblymember: Jim Patterson, District 23		
Congressman: Jim Costa, District 16		
State Senator: Andreas Borgeas, District 8		

<b>Easterby (K-6)</b> .....	<b>Pamela Taylor</b>	<b>253-6440</b>
5211 E. Tulare, Fresno, CA 93727	Dorothy Kuehter	253-6442
Distance from FCOE: 7 miles		
Assemblymember: Jim Patterson, District 23		
Congressman: Jim Costa, District 16		
State Senator: Melissa Hurtado, District 14		
<b>Eaton (K-6)</b> .....	<b>Beth Buettner</b>	<b>451-4470</b>
1451 E. Sierra, Fresno, CA 93710	Angelica Reyes	451-4471
Distance from FCOE: 9 miles		
Assemblymember: Jim Patterson, District 23		
Congressman: Devin Nunez, District 22		
State Senator: Andreas Borgeas, District 8		
<b>Ericson (K-6)</b> .....	<b>Tina Rodriguez</b>	<b>253-6450</b>
4774 E. Yale, Fresno, CA 93703	Annita Perez-Reed	253-6451
Distance from FCOE: 6 miles		
Assemblymember: Joaquin Arambula, District 31		
Congressman: Jim Costa, District 16		
State Senator: Andreas Borgeas, District 8		
<b>Ewing (K-6)</b> .....	<b>Rosalinda Torres</b>	<b>253-6460</b>
4873 E. Olive, Fresno, CA 93727	Kari Ocegquera	252-7533
Distance from FCOE: 5 miles		
Assemblymember: Joaquin Arambula, District 31		
Congressman: Jim Costa, District 16		
State Senator: Andreas Borgeas, District 8		
<b>Figarden (K-6)</b> .....	<b>Stephen Zoller</b>	<b>451-4480</b>
6235 N. Brawley, Fresno, CA 93722	Cherise De Steffano	437-9411
Distance from FCOE: 11 miles		
Assemblymember: Jim Patterson, District 23		
Congressman: Devin Nunez, District 22		
State Senator: Andreas Borgeas, District 8		
<b>Forkner (K-6)</b> .....	<b>Ryan Duff</b>	<b>451-4490</b>
7120 N. Valentine, Fresno, CA 93711	Sheila Orosco	451-4492
Distance from FCOE: 15 miles		
Assemblyman: Jim Patterson, District 23		
Congressman: Devin Nunes, District 22		
State Senator: Andreas Borgeas, District 8		
<b>Fremont (K-6)</b> .....	<b>Mark Mather</b>	<b>457-2910</b>
1005 W. Weldon, Fresno, CA 93705	Melissa Razo	457-2919
Distance from FCOE: 5 miles		
Assemblymember: Joaquin Arambula, District 31		
Congressman: Jim Costa, District 16		
State Senator: Melissa Hurtado, District 14		

<b>Gibson (K-6)</b> .....	<b>Antonio Sanchez</b>	<b>451-4500</b>
1266 W. Barstow, Fresno, CA 93705	Brooke Lindsay	451-4503
Distance from FCOE: 9 miles		
Assemblymember: Jim Patterson, District 23		
Congressman: Devin Nunez, District 22		
State Senator: Andreas Borgeas, District 8		
<b>Greenberg (K-6)</b> .....	<b>Linda Ramirez</b>	<b>253-6550</b>
5081 E. Lane, Fresno, CA 93727	Annie Rodriguez	253-6555
Distance from FCOE: 5 miles		
Assemblymember: Joaquin Arambula, District 31		
Congressman: Jim Costa, District 16		
State Senator: Melissa Hurtado, District 14		
<b>Hamilton (K-8)</b> .....	<b>Deborah Marquez</b>	<b>248-7370</b>
102 E. Clinton, Fresno, CA 93704	Rosa Maria Alcantar	248-7371
Distance from FCOE: 4 miles		
Assemblymember: Joaquin Arambula, District 31		
Congressman: Jim Costa, District 16		
State Senator: Andreas Borgeas, District 8		
<b>Heaton (K-6)</b> .....	<b>Laura Gemetti</b>	<b>457-2920</b>
1533 N. San Pablo, Fresno, CA 93728	Isabel Barajas	457-2929
Distance from FCOE: 3 miles		
Assemblymember: Joaquin Arambula, District 31		
Congressman: Jim Costa, District 16		
State Senator: Melissa Hurtado, District 14		
<b>Hidalgo (K-6)</b> .....	<b>Andrea Alvarez</b>	<b>457-2930</b>
3550 E. Thomas, Fresno, CA 93702	Elma McClendon	457-2931
Distance from FCOE: 3 miles		
Assemblymember: Joaquin Arambula, District 31		
Congressman: Jim Costa, District 16		
State Senator: Melissa Hurtado, District 14		
<b>Holland (K-6)</b> .....	<b>Adele Stewart</b>	<b>248-7140</b>
4676 N. Fresno, Fresno, CA 93726	Mary Silveira-Maine	248-7145
Distance from FCOE: 6 miles		
Assemblymember: Jim Patterson, District 23		
Congressman: Devin Nunes, District 22		
State Senator: Andreas Borgeas, District 8		
<b>Homan (K-6)</b> .....	<b>Jacqueline Sittre-Price</b>	<b>457-2940</b>
1602 W. Harvard, Fresno, CA 93705	Grace Ornelas	457-2941
Distance from FCOE: 5 miles		
Assemblymember: Jim Patterson, District 23		
Congressman: Jim Costa, District 16		
State Senator: Andreas Borgeas, District 8		

<b>Jackson (K-6)</b> .....	<b>Karina Stenfort</b>	<b>457-2950</b>
3750 E. Platt, Fresno, CA 93702	Cecelia Zuniga	457-2957
Distance from FCOE: 3 miles		
Assemblymember: Joaquin Arambula, District 31		
Congressman: Jim Costa, District 16		
State Senator: Melissa Hurtado, District 14		
<b>Jefferson (K-6)</b> .....	<b>Jennifer Thomas</b>	<b>457-2960</b>
202 N. Mariposa, Fresno, CA 93701	Shirley MacNeil	457-2963
Distance from FCOE: 1 miles		
Assemblymember: Joaquin Arambula, District 31		
Congressman: Jim Costa, District 16		
State Senator: Melissa Hurtado, District 14		
<b>King (K-6)</b> .....	<b>Joy Nunes</b>	<b>457-2970</b>
1001 E. Florence, Fresno, CA 93706	Jessica Reyna Hernandez	457-2974
Distance from FCOE: 2 miles		
Assemblymember: Joaquin Arambula, District 31		
Congressman: Jim Costa, District 20		
State Senator: Melissa Hurtado, District 14		
<b>Kirk (K-6)</b> .....	<b>Denise Romero</b>	<b>457-2980</b>
2000 E. Belgravia, Fresno, CA 93706	Deborah Coronado	457-2981
Distance from FCOE: 3 miles		
Assemblymember: Joaquin Arambula, District 31		
Congressman: Jim Costa, District 16		
State Senator: Melissa Hurtado, District 14		
<b>Kraft (K-6)</b> .....	<b>Kacey Sanom</b>	<b>451-4510</b>
650 W. Sierra, Fresno, CA 93704	Caressa Smith	451-4511
Distance from FCOE: 9 miles		
Assemblymember: Jim Patterson, District 23		
Congressman: Devin Nunes, District 22		
State Senator: Andreas Borgeas, District 8		
<b>Lane (K-6)</b> .....	<b>Rosemary Baiz</b>	<b>253-6480</b>
4730 E. Lowe, Fresno, CA 93702	Ka Moua	253-6486
Distance from FCOE: 4 miles		
Assemblymember: Joaquin Arambula, District 31		
Congressman: Jim Costa, District 16		
State Senator: Melissa Hurtado, District 14		
<b>Lawless (K-8)</b> .....	<b>Debbie Schlueter</b>	<b>451-4520</b>
5255 N. Reese, Fresno, CA 93722	Julia Jamison	451-4521
Distance from FCOE: 9 miles		
Assemblymember: Jim Patterson, District 23		
Congressman: Devin Nunes, District 22		
State Senator: Andreas Borgeas, District 8		

<b>Leavenworth (K-8)</b> .....	<b>Erica Piedra</b>	<b>253-6490</b>
4420 E. Thomas, Fresno, CA 93702	Mee Yang	253-6491
Distance from FCOE: 4 miles		
Assemblymember: Joaquin Arambula, District 31		
Congressman: Jim Costa, District 16		
State Senator: Melissa Hurtado, District 14		
<b>Lincoln (K-6)</b> .....	<b>Marisa Favila</b>	<b>457-3010</b>
1100 E. Mono, Fresno, CA 93706	Maria Aguirre	457-3019
Distance from FCOE: 2 miles		
Assemblymember: Joaquin Arambula, District 31		
Congressman: Jim Costa, District 16		
State Senator: Melissa Hurtado, District 14		
<b>Lowell (K-6)</b> .....	<b>Jennifer Her-Yang</b>	<b>457-3020</b>
171 N. Poplar, Fresno, CA 93701	Claudia Jenkins	457-3029
Distance from FCOE: 1 miles		
Assemblymember: Joaquin Arambula, District 31		
Congressman: Jim Costa, District 16		
State Senator: Melissa Hurtado, District 14		
<b>Malloch (K-6)</b> .....	<b>Michiko English</b>	<b>451-4530</b>
2251 W. Morris, Fresno, CA 93711	Daphne Tomlinson	451-4533
Distance from FCOE: 10 miles		
Assemblymember: Jim Patterson, District 23		
Congressman: Devin Nunes, District 22		
State Senator: Andreas Borgeas, District 8		
<b>Manchester GATE (K-6)</b> .....	<b>Janet Gengozian</b>	<b>248-7220</b>
2307 E. Dakota, Fresno, CA 93726	Rebecca Gothard	248-7224
Distance from FCOE: 6 miles		
Assemblymember: Jim Patterson, District 23		
Congressman: Jim Costa, District 16		
State Senator: Andreas Borgeas, District 8		
<b>Mayfair (K-6)</b> .....	<b>Gay Ockey</b>	<b>457-3140</b>
3305 E. Home, Fresno, CA 93703	Julia Lopez	457-3147
Distance from FCOE: 3 miles		
Assemblymember: Joaquin Arambula, District 31		
Congressman: Jim Costa, District 16		
State Senator: Melissa Hurtado, District 14		
<b>McCardle (K-6)</b> .....	<b>Linda McLaughlin</b>	<b>451-4540</b>
577 E. Sierra Ave., Fresno, CA 93710	Soua Moua	451-4543
Distance from FCOE: 8 miles		
Assemblymember: Jim Patterson, District 23		
Congressman: Devin Nunes, District 22		
State Senator: Andreas Borgeas, District 8		

<b>Muir (K-6)</b> .....	<b>Wendy Yocum-Silva</b>	<b>457-3150</b>
410 E. Dennett, Fresno, CA 93728	Debbie Patrick	457-3152
Distance from FCOE: 2 miles		
Assemblymember: Joaquin Arambula, District 31		
Congressman: Jim Costa, District 16		
State Senator: Melissa Hurtado, District 14		
<b>Norseman (K-6)</b> .....	<b>Kevin X. Her</b>	<b>253-6500</b>
4636 E. Weldon, Fresno, CA 93703	Ngia Lee	253-6501
Distance from FCOE: 6 miles		
Assemblymember: Joaquin Arambula, District 31		
Congressman: Jim Costa, District 16		
State Senator: Andreas Borgeas, District 8		
<b>Olmos (K-6)</b> .....	<b>Sherry Tharpe</b>	<b>253-6620</b>
550 S. Garden, Fresno, CA 93727	Dina Lopez	253-6622
Distance from FCOE: 4 miles		
Assemblymember: Joaquin Arambula, District 31		
Congressman: Jim Costa, District 16		
State Senator: Melissa Hurtado, District 14		
<b>Powers-Ginsberg (K-6)</b> .....	<b>Angela Balliet</b>	<b>248-7230</b>
110 E. Swift, Fresno, CA 93704	See Vang	248-7231
Distance from FCOE: 7 miles		
Assemblymember: Jim Patterson, District 23		
Congressman: Jim Costa, District 16		
State Senator: Andreas Borgeas, District 8		
<b>Pyle (K-6)</b> .....	<b>Lisa Shipman</b>	<b>248-7240</b>
4140 N. Augusta, Fresno, CA 93726	Lisa Lazalde	248-7246
Distance from FCOE: 6 miles		
Assemblymember: Jim Patterson, District 23		
Congressman: Jim Costa, District 16		
State Senator: Andreas Borgeas, District 8		
<b>Robinson (K-6)</b> .....	<b>Kelley Auston</b>	<b>451-4550</b>
555 E. Browning, Fresno, CA 93710	Stephanie Corrente	451-4551
Distance from FCOE: 8 miles		
Assemblymember: Jim Patterson, District 23		
Congressman: Devin Nunes, District 22		
State Senator: Andreas Borgeas, District 8		
<b>Roeding (K-6)</b> .....	<b>Debbie Duran</b>	<b>248-7250</b>
1225 W. Dakota, Fresno, CA 93705	Summer Butler-Kearney	248-7252
Distance from FCOE: 5 miles		
Assemblymember: Jim Patterson, District 23		
Congressman: Jim Costa, District 16		
State Senator: Andreas Borgeas, District 8		



<b>Rowell (K-6)</b> .....	<b>Alice McClintock</b>	<b>457-3200</b>
3460 E. McKenzie, Fresno, CA 93702	Margarita Castillo	457-3201
Distance from FCOE: 2 miles		
Assemblymember: Joaquin Arambula, District 31		
Congressman: Jim Costa, District 16		
State Senator: Melissa Hurtado, District 14		
<b>Slater (K-6)</b> .....	<b>Kelli Wilkins</b>	<b>248-7260</b>
4472 N. Emerson, Fresno, CA 93705	Lourdes Herrera	248-7265
Distance from FCOE: 9 miles		
Assemblymember: Jim Patterson, District 23		
Congressman: Jim Costa, District 16		
State Senator: Andreas Borgeas, District 8		
<b>Starr (K-6)</b> .....	<b>Charlie Reynolds</b>	<b>451-4560</b>
1780 W. Sierra Ave., Fresno, CA 93705	Rhonda Thomason	451-4565
Distance from FCOE: 11 miles		
Assemblymember: Jim Patterson, District 23		
Congressman: Devin Nunes, District 22		
State Senator: Andreas Borgeas, District 8		
<b>Storey (K-6)</b> .....	<b>Gia Picchi-Shirley</b>	<b>253-6530</b>
5250 E. Church, Fresno, CA 93725	Gracie Vasquez	253-6535
Distance from FCOE: 7 miles		
Assemblymember: Joaquin Arambula, District 31		
Congressman: Jim Costa, District 16		
State Senator: Andreas Borgeas, District 8		
<b>Sunset (K-8)</b> .....	<b>Anna Leon</b>	<b>457-3310</b>
1755 S. Crystal, Fresno, CA 93706	Maria L. Garcia	495-1334
Distance from FCOE: 3 miles		
Assemblymember: Joaquin Arambula, District 31		
Congressman: Jim Costa, District 16		
State Senator: Melissa Hurtado, District 14		
<b>Thomas (K-6)</b> .....	<b>Matthew Phanco</b>	<b>248-7270</b>
4444 N. Millbrook, Fresno, CA 93726	Karla Reeve	248-7271
Distance from FCOE: 7 miles		
Assemblymember: Jim Patterson, District 23		
Congressman: Devin Nunes, District 22		
State Senator: Andreas Borgeas, District 8		
<b>Turner (K-6)</b> .....	<b>Steve Gettman</b>	<b>253-6540</b>
5218 E. Clay, Fresno, CA 93727	Tianna Garza	253-1303
Distance from FCOE: 6 miles		
Assemblymember: Joaquin Arambula, District 31		
Congressman: Jim Costa, District 16		
State Senator: Andreas Borgeas, District 8		

<b>Vang Pao (K-6)</b> .....	<b>Yua Lee</b>	<b>457-3380</b>
4100 E. Heaton Ave, Fresno, CA 93702	Elissa Millar	457-3385
Distance from FCOE: 3 miles		
Assemblymember: Joaquin Arambula, District 31		
Congressman: Jim Costa, District 16		
State Senator: Melissa Hurtado, District 14		
<b>Viking (K-6)</b> .....	<b>Christie Yang</b>	<b>248-7290</b>
4251 N. Winery, Fresno, CA 93726	Tamera Rodriguez	248-724
Distance from FCOE: 8 miles		
Assemblymember: Jim Patterson, District 23		
Congressman: Devin Nunes, District 22		
State Senator: Andreas Borgeas, District 8		
<b>Vinland (K-6)</b> .....	<b>Jeanarta Coe</b>	<b>248-7300</b>
4666 N. Maple, Fresno, CA 93726	Araceli Garcia	248-7301
Distance from FCOE: 8 miles		
Assemblymember: Jim Patterson, District 23		
Congressman: Devin Nunes, District 22		
State Senator: Andreas Borgeas, District 8		
<b>Webster (K-6)</b> .....	<b>Jennifer Stacy-Alcantara</b>	<b>457-3430</b>
2600 E. Tyler, Fresno, CA 93701	Erika Ochoa	457-3435
Distance from FCOE: 2 miles		
Assemblymember: Joaquin Arambula, District 31		
Congressman: Jim Costa, District 16		
State Senator: Melissa Hurtado, District 14		
<b>Williams (K-6)</b> .....	<b>Bonifacio Sanchez</b>	<b>248-7540</b>
525 W. Saginaw, Fresno, CA 93705	Rosario Garcia	248-7542
Distance from FCOE: 5 miles		
Assemblymember: Jim Patterson, District 23		
Congressman: Jim Costa, District 16		
State Senator: Andreas Borgeas, District 8		
<b>Wilson (K-6)</b> .....	<b>Kelley Klassen</b>	<b>248-7320</b>
2131 W. Ashlan, Fresno, CA 93705	Liz Kenshalo	248-7329
Distance from FCOE: 8 miles		
Assemblymember: Jim Patterson, District 23		
Congressman: Jim Costa, District 16		
State Senator: Andreas Borgeas, District 8		
<b>Winchell (K-6)</b> .....	<b>Sandra Aguayo</b>	<b>457-3440</b>
3722 E. Lowe, Fresno, CA 93702	Linda Gamez	457-3445
Distance from FCOE: 3 miles		
Assemblymember: Joaquin Arambula, District 31		
Congressman: Jim Costa, District 16		
State Senator: Melissa Hurtado, District 14		

**Wishon (K-6)**.....**Annarita Howell**      **248-7330**  
 3857 E. Harvard, Fresno, CA 93703      Maria Reyes      248-7331  
 Distance from FCOE: 9 miles  
 Assemblymember: Joaquin Arambula, District 31  
 Congressman: Jim Costa, District 16  
 State Senator: Andreas Borgeas, District 8

**Wolters (K-6)**.....**Xee Moua**      **248-7340**  
 5174 N. First, Fresno, CA 93710      Rosa Mendez-Diaz      248-7342  
 Distance from FCOE: 8 miles  
 Assemblymember: Jim Patterson, District 23  
 Congressman: Devin Nunes, District 22  
 State Senator: Andreas Borgeas, District 8

**Yokomi (K-6)** .....**Bruce Thele**      **457-6140**  
 2323 E. McKenzie, Fresno, CA 93701      Tina Salazar      457-6142  
 Distance from FCOE: 2 miles  
 Assemblymember: Joaquin Arambula, District 31  
 Congressman: Jim Costa, District 16  
 State Senator: Melissa Hurtado, District 14

**Middle**

**Ahwahnee (7-8)** .....**Jennifer Carr**      **451-4300**  
 1127 E. Escalon, Fresno, CA 93710      Stephanie Riley      451-4303  
 Distance from FCOE: 8 miles  
 Assemblymember: Jim Patterson, District 23  
 Congressman: Devin Nunes, District 22  
 State Senator: Andreas Borgeas, District 8

**Baird (5-8)**.....**Valerie Martinez**      **451-4310**  
 5500 N. Maroa, Fresno, CA 93704      Gabriella Her      451-4312  
 Distance from FCOE: 8 miles  
 Assemblymember: Jim Patterson, District 23  
 Congressman: Devin Nunes, District 22  
 State Senator: Andreas Borgeas, District 8

**Computech (7-8)**.....**Bradley Berrett**      **457-2640**  
 555 E. Belgravia, Fresno, CA 93706      Dawn Psenner      457-2643  
 Distance from FCOE: 3 miles  
 Assemblymember: Joaquin Arambula, District 31  
 Congressman: Jim Costa, District 16  
 State Senator: Melissa Hurtado, District 14

**Cooper (7-8)** .....**Sandy Auble**      **248-7050**  
 2277 W. Bellaire Way, Fresno, CA 93705      Miriam Bueno      248-7059  
 Distance from FCOE: 6 miles  
 Assemblymember: Jim Patterson, District 23  
 Congressman: Jim Costa, District 16  
 State Senator: Andreas Borgeas, District 8

<b>Fort Miller (7-8)</b> .....	<b>Abraham Olivares</b>	<b>248-7100</b>
1302 Dakota, Fresno, CA 93704	Gail Evans	248-7107
Distance from FCOE: 4 miles		
Assemblymember: Jim Patterson, District 23		
Congressman: Jim Costa, District 16		
State Senator: Andreas Borgeas, District 8		
<b>Gaston (7-8)</b> .....	<b>Felicia Quarles-Treadwell</b>	<b>457-3400</b>
1100 E. Church Avenue, Fresno, CA 93706	Ashley Darman	457-3409
Distance from FCOE: 2 miles		
Assemblymember: Joaquin Arambula, District 31		
Congressman: Jim Costa, District 16		
State Senator: Melissa Hurtado, District 14		
<b>Kings Canyon (7-8)</b> .....	<b>Edith P. Navarro</b>	<b>253-6470</b>
5117 E. Tulare, Fresno, CA 93727	Alicia Ruiz	253-6474
Distance from FCOE: 6 miles		
Assemblymember: Joaquin Arambula, District 31		
Congressman: Jim Costa, District 16		
State Senator: Melissa Hurtado, District 14		
<b>Scandinavian (7-8)</b> .....	<b>Julie Goorabian-Ellis</b>	<b>253-6510</b>
3216 N. Sierra Vista, Fresno, CA 93726	Leigh Texeira-Lacey	253-6517
Distance from FCOE: 6 miles		
Assemblymember: Jim Patterson, District 23		
Congressman: Jim Costa, District 16		
State Senator: Andreas Borgeas, District 8		
<b>Sequoia (7-8)</b> .....	<b>Matt Ward</b>	<b>457-3210</b>
4050 E. Hamilton, Fresno, CA 93702	Maria Blanco	457-6083
Distance from FCOE: 4 miles		
Assemblymember: Joaquin Arambula, District 31		
Congressman: Jim Costa, District 16		
State Senator: Melissa Hurtado, District 14		
<b>Tehipite (7-8)</b> .....	<b>Dave Peters</b>	<b>457-3420</b>
630 N. Augusta, Fresno, CA 93701	Nicholas Solis	457-3423
Distance from FCOE: 2 miles		
Assemblymember: Joaquin Arambula, District 31		
Congressman: Jim Costa, District 16		
State Senator: Melissa Hurtado, District 14		
<b>Tenaya (7-8)</b> .....	<b>Armen Torigian</b>	<b>451-4570</b>
1239 W. Mesa, Fresno, CA 93711	Terry Bojorquez	451-4587
Distance from FCOE: 9 miles		
Assemblymember: Jim Patterson, District 23		
Congressman: Devin Nunes, District 22		
State Senator: Andreas Borgeas, District 8		

**Terronez (7-8)** ..... **Zerina Hargrove-Brown** **253-6570**  
 2300 S. Willow, Fresno, CA 93725 Sue Regier 253-6572  
 Distance from FCOE: 6 miles  
 Assemblymember: Joaquin Arambula, District 31  
 Congressman: Jim Costa, District 16  
 State Senator: Andreas Borgeas, District 8

**Tioga (7-8)**..... **Kevin Evangelinos** **248-7280**  
 3232 E. Fairmont, Fresno, CA 93726 Imelda Sanchez 248-7281  
 Distance from FCOE: 7 miles  
 Assemblymember: Jim Patterson, District 23  
 Congressman: Devin Nunes, District 22  
 State Senator: Andreas Borgeas, District 8

**Wawona (7-8)** ..... **Kimberly Wong Villescaz** **248-7310**  
 4524 N. Thorne, Fresno, CA 93705 Margaret Riedinger 248-7524  
 Distance from FCOE: 6 miles  
 Assemblymember: Jim Patterson, District 23  
 Congressman: Jim Costa, District 16  
 State Senator: Andreas Borgeas, District 8

**Yosemite (7-8)** ..... **Nichole Horn** **457-3450**  
 1292 N. Ninth, Fresno, CA 93703 Joyce Gonzalez 457-3452  
 Distance from FCOE: 5 miles  
 Assemblymember: Joaquin Arambula, District 31  
 Congressman: Jim Costa, District 16  
 State Senator: Melissa Hurtado, District 14

## **Senior High**

**Bullard (9-12)**..... **Johnny Alvarado** **451-4320**  
 5445 N. Palm, Fresno, CA 93704 Lydia Galvin 451-4338  
 Distance from FCOE: 9 miles  
 Assemblymember: Jim Patterson, District 23  
 Congressman: Devin Nunes, District 22  
 State Senator: Andreas Borgeas, District 8

**CART (Center for Advanced Research and Technology)** ..... **Rick Watson** **248-7400**  
 2555 Clovis Avenue, Clovis, CA 93612 Kelli Parker 248-7423  
*CART is a JPA (Joint Powers Agreement) between Clovis Unified and Fresno Unified.*  
 Distance from FCOE: 10 miles  
 Assemblymember: Jim Patterson, District 23  
 Congressman: Devin Nunes, District 22  
 State Senator: Andreas Borgeas, District 8

**Duncan Polytechnical (9-12)**..... **Eric Martinez** **248-7080**  
 4330 E. Garland, Fresno, CA 93726 Chris Orosco 248-7515  
 Distance from FCOE: 7 miles  
 Assemblymember: Jim Patterson, District 23  
 Congressman: Jim Costa, District 16

<b>Edison (9-12)</b> .....	<b>Joey Munoz</b>	<b>457-2650</b>
540 E. California, Fresno, CA 93706	Rachel Jacinto	457-2742
Distance from FCOE: 2 miles		
Assemblymember: Joaquin Arambula, District 31		
Congressman: Jim Costa, District 16		
State Senator: Melissa Hurtado, District 14		
<b>Fresno (9-12)</b> .....	<b>Linda Laettner</b>	<b>457-2780</b>
1839 Echo Avenue, Fresno, CA 93704	Luisa Saldana	457-2801
Distance from FCOE: 3 miles		
Assemblymember: Joaquin Arambula, District 31		
Congressman: Jim Costa, District 16		
State Senator: Andreas Borgeas, District 8		
<b>Hoover (9-12)</b> .....	<b>Rebecca Wheeler</b>	<b>451-4000</b>
5550 N. First, Fresno, CA 93710	Tonya McGil	451-4072
Distance from FCOE: 8 miles		
Assemblymember: Jim Patterson, District 23		
Congressman: Devin Nunes, District 22		
State Senator: Andreas Borgeas, District 8		
<b>McLane (9-12)</b> .....	<b>Brian Wulf</b>	<b>248-5100</b>
2727 N. Cedar, Fresno, CA 93703	Yamia Fernandez	248-5620
Distance from FCOE: 6 miles		
Assemblymember: Joaquin Arambula, District 31		
Congressman: Jim Costa, District 16		
State Senator: Andreas Borgeas, District 8		
<b>Phillip J. Patiño School of Entrepreneurship</b> .....	<b>Blair Eliason</b>	<b>248-7360</b>
2000 E. Cambridge Avenue, Fresno, CA 93703	Lori Bristol	248-7361
Assemblymember: Joaquin Arambula, District 31		
Congressman: Jim Costa, District 16		
State Senator: Andreas Borgeas, District 8		
<b>Roosevelt (9-12)</b> .....	<b>Michael Allen</b>	<b>253-5200</b>
4250 E. Tulare, Fresno, CA 93702	Michelle Orozco	253-5319
Distance from FCOE: 3 miles		
Assemblymember: Joaquin Arambula, District 31		
Congressman: Jim Costa, District 16		
State Senator: Melissa Hurtado, District 14		
<b>Sunnyside (9-12)</b> .....	<b>Tim Liles</b>	<b>253-6700</b>
1019 S. Peach, Fresno, CA 93727	Yolanda Lujan	253-6799
Distance from FCOE: 5 miles		
Assemblymember: Joaquin Arambula, District 31		
Congressman: Jim Costa, District 16		
State Senator: Andreas Borgeas, District 8		

## Adult/Alternative/Continuation

<p><b>Cambridge Continuation</b>.....</p> <p>1001 Chestnut, Fresno, CA 93721</p> <p>Distance from FCOE: 5 miles</p> <p>Assemblymember: Joaquin Arambula, District 31</p> <p>Congressman: Jim Costa, District 16</p> <p>State Senator: Melissa Hurtado, District 14</p>	<p><b>Pete Pulos</b></p> <p>Jeannie Logan</p>	<p><b>253-6560</b></p> <p>253-6566</p>
<p><b>Cesar E. Chavez Adult Education Center</b> .....</p> <p>2500 Stanislaus, Fresno, CA 93721</p> <p>Distance from FCOE: 1 miles</p> <p>Assemblymember: Joaquin Arambula, District 31</p> <p>Congressman: Jim Costa, District 16</p> <p>State Senator: Melissa Hurtado, District 14</p>	<p><b>Raine Bumatay</b></p> <p>Stephanie Alvarez</p>	<p><b>457-6000</b></p> <p>457-6001</p>
<p><b>Design Science High School</b>.....</p> <p>2004 E. Cambridge Ave., Fresno, CA 93703</p> <p>Distance from FCOE: 3 miles</p> <p>Assemblymember: Joaquin Arambula, District 31</p> <p>Congressman: Jim Costa, District 16</p> <p>State Senator: Andreas Borgeas, District 8</p>	<p><b>Tressa Overstreet</b></p> <p>Christine Bergthold</p>	<p><b>248-4362</b></p> <p>248-4361</p>
<p><b>DeWolf Continuation</b>.....</p> <p>2445 W. Dakota, Fresno, CA 93705</p> <p>Distance from FCOE: 4 miles</p> <p>Assemblymember: Jim Patterson, District 23</p> <p>Congressman: Jim Costa, District 16</p> <p>State Senator: Andreas Borgeas, District 8</p>	<p><b>Rachael Maciel</b></p> <p>Dorothy Aguirre</p>	<p><b>457-2990</b></p> <p>457-2999</p>
<p><b>J.E. Young</b> .....</p> <p>822 N. Abby, Fresno, CA 93701</p> <p>Distance from FCOE: 2 miles</p> <p>Assemblymember: Joaquin Arambula, District 31</p> <p>Congressman: Jim Costa, District 16</p> <p>State Senator: Melissa Hurtado, District 14</p>	<p><b>Carson Wood</b></p> <p>Tabita Licon</p>	<p><b>457-3190</b></p> <p>457-3193</p>
<p><b>Phoenix Elementary Academy</b> .....</p> <p>3335 N. Authur, Fresno, CA 93705</p> <p>Distance from FCOE: 6 miles</p> <p>Assemblymember: Jim Patterson, District 23</p> <p>Congressman: Jim Costa, District 16</p> <p>State Senator: Andreas Borgeas, District 8</p>	<p><b>Jack Kelly</b></p> <p>Toni Cerda</p>	<p><b>248-7500</b></p> <p>248-7509</p>
<p><b>Phoenix Secondary Academy</b> .....</p> <p>5090 E. Church Ave, Fresno, CA 93725</p> <p>Distance from FCOE: 6 miles</p> <p>Assemblymember: Joaquin Arambula, District 31</p> <p>Congressman: Jim Costa, District 16</p> <p>State Senator: Andreas Borgeas, District 8</p>	<p><b>Mark McAleenan</b></p> <p>Connie Valles</p>	<p><b>253-6520</b></p> <p>253-6529</p>

## Special Education

<b>Addicott School</b> .....	<b>Vacant</b>	<b>253-6640</b>
4784 E. Dayton, Fresno, CA 93726	Eufemia Sanchez	253-6649
Distance from FCOE: 7 miles		
Assemblymember: Jim Patterson, District 23		
Congressman: Jim Costa, District 16		
State Senator: Andreas Borgeas, District 8		
<b>Fulton</b> .....	<b>Grace Settle</b>	<b>248-7385</b>
3085 N. Millbrook Ave, Fresno, CA 93703	Margie Valenzuela	248-7381
Distance from FCOE: 7 miles		
Assemblymember: Joaquin Arambula, District 31		
Congressman: Jim Costa, District 16		
State Senator: Andreas Borgeas, District 8		
<b>Rata School</b> .....	<b>Travis Dyer</b>	<b>451-4585</b>
1371 W. Mesa, Fresno, CA 93711	Tenisha Sharp	248-5605
Distance from FCOE: 9 miles		
Assemblymember: Jim Patterson, District 23		
Congressman: Jim Costa, District 16		
State Senator: Andreas Borgeas, District 8		



# Golden Plains Unified

22000 Nevada Street, San Joaquin .....210-5805  
MAIL: P.O. Box 937, San Joaquin, CA 93660

Martín Macías .....Superintendent  
JoAnn R. Minnite ..... Administrative Assistant to the Superintendent

Average Daily Attendance..... 1,655  
Grade Level ..... K-12  
Assemblymember ..... Joaquin Arambula, District 31  
Congressional Member ..... David Valadao, District 21  
State Senator ..... Andy Vidak, District 16  
Distance from FCOE ..... 32 miles  
Generic Email Address..... (first initial)(last name)@gpsud.org  
Web Address ..... www.gpsud.org  
Administrative Services FAX..... 693-2526

## Board of Trustees • Meets 2nd Tuesday

**Sal Parra Jr., President, 2022, Area 1** .....630-4513  
P.O. Box 292, San Joaquin, CA 93660

**Tom J. Fairless, Vice-President, 2022, Area 4** .....630-0453  
P.O. Box 335, Tranquility, CA 93668

**Celina U. Rossetti, Clerk, 2020, Area 3** .....270-6882  
P.O. Box 1592, San Joaquin, CA 93660

**Kathy Chaffin, Member, 2020, Area 2** .....800-3514  
P.O. Box 35, Cantua Creek, CA 93608

**Leticia Fernandez, Member, 2022, Area 2** .....630-0115  
P.O. Box 304, Cantua Creek, CA 93608

**Leticia Rodriguez, Member, 2022, Area 3** .....210-1155  
P.O. Box 1372, San Joaquin, CA 93660

**MaryAnn Trujillo, Member, 2020, Area 3** .....317-1931  
P.O. Box 493, Tranquillity, CA 93668

## District Office Personnel

**Maria Bustos-Flores**, Director of Human Resources & Credentials.....210-5808

**Claudia Castillo**, District Data & Tech Support.....210-5811

**Cristina Covarrubia**, Student Services Supervisor/SARB .....210-5810

**Steve Fusi** Coordinator of Maintenance, Operations, and Facilities.....210-5815

**Anthony Hernandez**, Chief of Business Services.....210-5807

<b>Trinidad Leon</b> , Counselor .....	210-3580
<b>Keith Mackey</b> , Coordinator of Special Education .....	210-5816
<b>Ralph Meza</b> , Transportation Supervisor .....	210-5109
<b>Lupe Munguia</b> , Financial Analyst III.....	210-5806
<b>Andre Pecina</b> , Assistant Superintendent Student Services .....	210-5813
<b>Cecilia Sapien</b> , Counselor.....	210-3580
<b>Manuel Villar</b> , Financial Analyst/Purchasing .....	210-5809
<b>Mustafa Zwebti</b> , Director of Technology .....	210-5814

### **Elementary**

<b>SCHOOL</b>	<b>PRINCIPAL/CONTACT</b>	<b>PHONE/FAX</b>
<b>Cantua (K-8)</b> .....	<b>Joe Trejo</b>	<b>210-5104</b>
29288 W. Clarkson Ave., Cantua	Martina Torres	210-5103
MAIL: P.O. Box 369, Cantua Creek, CA 93608		
Distance from FCOE: 46 miles		
<b>Helm (K-8)</b> .....	<b>Jose Chavira</b>	<b>210-5617</b>
13883 S. Lassen Avenue, Helm	Berenice Mejia	210-5618
MAIL: P.O. Box 38, Helm, CA 93627		
Distance from FCOE: 30 miles		
<b>San Joaquin (K-3)</b> .....	<b>Joel Ramirez</b>	<b>210-5204</b>
8535 S. 9th Street, San Joaquin	Martha Mejia	210-5206
MAIL: P.O. Box 408, San Joaquin, CA 93660		
Distance from FCOE: 32 miles		
<b>Tranquillity (K-8)</b> .....	<b>Matthew Kinnunen</b>	<b>210-5106</b>
6116 S. Daniels, Tranquillity	Grace Torres	210-5105
MAIL: P.O. Box 337, Tranquillity, CA 93668		
Distance from FCOE: 31 miles		

### **Senior High**

<b>Tranquillity High (9-12)</b> .....	<b>Luis Dominguez</b> , Vice Principal	<b>210-5509</b>
6052 S. Juanche, Tranquillity	Elizabeth Hernandez	210-5508
MAIL: P.O. Box 457, Tranquillity, CA 93668		
Distance from FCOE: 31 miles		

### **Adult/Alternative/Continuation**

<b>Alternative Education</b> .....	<b>Jose Chavira</b>	<b>210-5504</b>
13883 S. Lassen Avenue, Helm	Berenice Mejia	
MAIL: P.O. Box 158, Helm, CA 93627		
Distance from FCOE: 30 miles		

# Kerman Unified

151 S. First Street, Kerman, CA 93630 ..... 843-9000

Robert Frausto ..... Superintendent

Barbara Kramer ..... Administrative Assistant/Contact Person

Average Daily Attendance..... 5,406

Grade Level..... TK-12

Assemblymember ..... Joaquin Arambula, District 31

Congressional Member..... TJ Cox, District 21

State Senator..... Anna Caballero, District 12

Distance from FCOE..... 16 miles

Generic Email Address.....(first name).(last name)@kermanusd.com

Web Address ..... [www.kermanusd.com](http://www.kermanusd.com)

FAX..... 840-4283

## Board of Trustees • Meets 3rd Thursday

**Efrain Guizar, President, Area 5, 2018** ..... 351-2058

545 S. Goldenrod Avenue, Kerman, CA 93630

**Jim Volkoff, Vice President, Area 1, 2022** ..... 318-6424

17682 W. Shields Avenue, Kerman, CA 93630

**Maria Cantu, Clerk, Area 2, 2020** ..... 846-9023

14757 W. Sunset Avenue, Kerman, CA 93630

**Daniel Babshoff, Member, Area 3, 2020** ..... 246-8507

15837 Monterey Lane, Kerman, CA 93630

**Kindra Melgoza, Member, Area 4, 2022**..... 352-7166

15822 W. D Street, Kerman, CA 93630

## District Office Personnel

**Melissa Andresen**, Director Pupil Personnel Services..... 843-9036

14656 W. "D" Street, Kerman, CA 93630

**Margarita Augilar**, Director Information Technology Services ..... 843-9081

15085 W. "D" Street, Kerman, CA 93630

**Doug Clayton**, Director Food Services..... 843-9041

15438 W. Middleton Street, Kerman, CA 93630

**Kraig Magnussen**, Assistant Superintendent/Chief Business Official ..... 843-9004

151 S. First Street, Kerman, CA 93630

**Jock Millspaugh**, Director Maintenance/Operations..... 843-9031

14656 W. "D" Street, Kerman, CA 93630

<b>Pamela Millsbaugh</b> , Assistant Superintendent Educational Services.....	843-9026
15085 W. "D" Street, Kerman, CA 93630	
<b>Gordon Pacheco</b> , Director State/Federal Programs.....	843-9051
15405 W. Sunset Avenue, Kerman, CA 93630	
<b>Peggy Rodgers</b> , Director Fiscal Services.....	843-9006
151 S. First Street, Kerman, CA 93630	
<b>Mark Ruiz</b> , Assistant Superintendent Personnel.....	843-9003
151 S. First Street, Kerman, CA 93630	

## Elementary

<b>SCHOOL</b> .....	<b>PRINCIPAL/CONTACT</b>	
<b>PHONE/FAX</b>		
<b>Kerman-Floyd Elementary (TK-6)</b> .....	<b>Gabriel Melgoza</b>	<b>843-9400</b>
14655 W. "F" Street, Kerman, CA 93630	Danielle Espinoza	840-3707
Distance from FCOE: 16 miles		
<b>Sun Empire Elementary (TK-6)</b> .....	<b>Diane Lira</b>	<b>843-9200</b>
2649 N. Modoc, Kerman, CA 93630	Desiree Burrows	840-4352
Distance from FCOE: 22 miles		
<b>Liberty Elementary (TK-6)</b> .....	<b>Sandeep Jaspal</b>	<b>843-9300</b>
16001 W. "E" Street, Kerman, CA 93630	Joy Ramirez	478-2992
Distance from FCOE: 18 miles		
<b>Goldenrod Elementary (TK-6)</b> .....	<b>Amanda Guizar</b>	<b>843-9500</b>
445 S. Goldenrod Avenue, Kerman, CA 93630	Marcie Rodriguez	840-4289
843-9500 Distance from FCOE: 15 miles		

## Middle

<b>Kerman Middle School (7-8)</b> .....	<b>Margaret Nichols</b>	<b>843-9600</b>
601 S. First Street, Kerman, CA 93630	Eduardo Camargo	840-4291
Distance from FCOE: 17 miles		

## Senior High

<b>Kerman High School (9-12)</b> .....	<b>Matthew Toews</b>	<b>843-9700</b>
205 S. First Street, Kerman, CA 93630	Anna Martinez	840-4287
Distance from FCOE: 16 miles		

## Alternative/Continuation

<b>Enterprise High</b> .....	<b>Rebecca Sanchez</b>	<b>843-9580</b>
15405 W. Sunset Avenue, Kerman, CA 93630	Anita Camargo	717-4233
Distance from FCOE: 16 miles		

# Kings Canyon Unified

**1801 10th Street, Reedley, CA 93654 ..... 305-7005**  
**Mailing Address: 1502 "I" Street, Reedley, CA 93654**

John Campbell.....Superintendent  
Luis D. Gonzalez.....Executive Assistant to the Superintendent/Contact Person

Average Daily Attendance..... 9,792  
Grade Level ..... Preschool, TK-12  
Assemblymember ..... Joaquin Arambula, District 31  
Congressional Member ..... Devin Nunes, District 22  
State Senator..... Tom Berryhill, District 14  
Distance from FCOE..... 25 miles  
Generic Email Address.....(last name)-(first name initial)@kcusd.com  
Web Address ..... [www.kcusd.com](http://www.kcusd.com)  
FAX..... 823-3750

## Board of Trustees • Meets 2nd & 4th Tuesdays

**Robin Tyler, President, Area 4, 2018.....285-8074**  
P.O. Box 1251, Reedley, CA 93654

**Noel Remick, Clerk, Area 1, 2018.....638-8448**  
124 S. Kings Drive, Reedley, CA 93654

**Craig Cooper, Member, Area 6, 2020.....637-1050**  
119 Ackers Lane, Squaw Valley, CA 93675

**Manuel Ferreira, Member, Area 5, 2020.....626-4662**  
502 5th Street, Orange Cove, CA 93646

**Clotilda Mora, Member, Area 7, 2020.....356-2198**  
1478 E. Myrtle Avenue, Reedley, CA 93654

**Jim Mulligan III, Member, Area 3, 2018.....638-8913**  
607 w. Sycamore Ct., Reedley, CA 93654

**Sarah Rola, Member, Area 2, 2018.....638-2444**  
726 S. East Avenue, Reedley, CA 93654

## District Office Personnel

**Monica Benner, Asst. Supt./Curriculum & Instruction ..... 305-7006**

**Mary Ann Carouso, Administrator for Student Services.....305-7015**

**Rosa Cardona, Director of Fiscal Services.....305-7028**

<b>Roberto Gutierrez</b> , Deputy Superintendent/Personnel Services .....	305-7002
<b>Jose Guzman</b> , Administrator For Educational Programs.....	305-7013
<b>Adele Nikkel</b> , Chief Financial Officer .....	305-7024

## Elementary

SCHOOL	PRINCIPAL/CONTACT	PHONE/FAX
<b>Alta (TK-5)</b> .....	<b>Rosemary Ruvalcaba</b>	<b>305-7210</b>
21771 E. Parlier Avenue, Reedley, CA 93654	Kathleen Ramos	637-1277
Distance from FCOE: 33 miles		
<b>A.L. Conner (Pre, K-5)</b> .....	<b>Lee Martinez</b>	<b>305-7200</b>
222 Fourth Street, Orange Cove, CA 93646	Cecilia Bravo	626-3008
Distance from FCOE: 36 miles		
<b>Dunlap (Pre, TK-8)</b> .....	<b>Keith Merrihew</b>	<b>305-7310</b>
39667 Dunlap Road, Dunlap	Vicky Cooper	338-2026
MAIL: P.O. Box 100, Dunlap, CA 93621		
Distance from FCOE: 43 miles		
<b>Great Western (K-5)</b> .....	<b>Lori Botkin</b>	<b>305-7220</b>
5051 S. Frankwood Ave., Reedley, CA 93654	Karen Georges	637-1348
Distance from FCOE: 26 miles		
<b>Jefferson (Pre, TK-5)</b> .....	<b>Patricia Ledesma</b>	<b>305-7230</b>
1037 E. Duff Ave., Reedley, CA 93654	Daisy Mata	637-2486
Distance from FCOE: 25 miles		
<b>Lincoln (TK-5)</b> .....	<b>Gabriela Cazares</b>	<b>305-7240</b>
374 E. North Ave., Reedley, CA 93654	Margarita Silva	638-3064
Distance from FCOE: 30 miles		
<b>McCord (Pre, K-5)</b> .....	<b>Oscar Villaseñor</b>	<b>305-7250</b>
333 Center Street, Orange Cove, CA 93646	Lorena Velasquez	626-3332
Distance from FCOE: 36 miles		
<b>Riverview (K-8)</b> .....	<b>Josh Darnell</b>	<b>305-7290</b>
8662 S. Lac Jac, Parlier, CA 93648	Nelia Villaseñor	637-1279
Distance from FCOE: 23 miles		
<b>Sheridan (TK-5)</b> .....	<b>Linda Klein</b>	<b>305-7260</b>
1001 9th Street, Orange Cove, CA 93646	Rocio Prendez	626-3137
Distance from FCOE: 36 miles		
<b>Silas Bartsch (K-8)</b> .....	<b>Rodney Cisneros</b>	<b>305-7360</b>
2225 E. North Avenue, Reedley, CA 96354	Sarah Hudson	638-5308
Distance from FCOE: 31 miles		

<b>T.L. Reed (K-8)</b> .....	<b>Rick McCollum</b>	<b>305-7300</b>
1400 Frankwood, Reedley, CA 93654	Maricela Gonzalez	637-9486
Distance from FCOE: 30 miles		
<b>Washington (Pre, K-5)</b> .....	<b>Greg Visser</b>	<b>305-7270</b>
1250 "K" Street, Reedley, CA 93654	Grisel Bazan	637-1223
Distance from FCOE: 30 miles		

## **Middle**

<b>Citrus (6-8)</b> .....	<b>Stacy Carrillo</b>	<b>305-7370</b>
1400 Anchor, Orange Cove, CA 93646	Jose Rodriguez	626-7255
Distance from FCOE: 36 miles		
<b>General Grant (6-8)</b> .....	<b>Sharon Matsuzaki</b>	<b>305-7330</b>
360 N. East Avenue, Reedley, CA 93654	Silvia Barojas	638-6772
Distance from FCOE: 31 miles		
<b>Navelencia (6-8)</b> .....	<b>Jennifer McConnon</b>	<b>305-7350</b>
22620 Wahtoke Avenue, Reedley, CA 93654	Jasmin Gomez	637-1316
Distance from FCOE: 28 miles		

## **Senior High**

<b>Dunlap Leadership Academy (9-12)</b> .....	<b>Ron Pack</b>	<b>305-7320</b>
39500 Dunlap Road, Dunlap, CA 93621	Michelle Priest	338-2040
Distance from FCOE: 42 miles		
<b>Orange Cove High (9-12)</b> .....	<b>Angel Durazo</b>	<b>626-5900</b>
1700 Anchor Ave, Orange Cove, CA 93646	Julie Martinez	626-7217
Distance from FCOE: 36 miles		
<b>Reedley High (9-12)</b> .....	<b>John Ahlin</b>	<b>305-7100</b>
740 W. North Avenue, Reedley, CA 93654	Guillermina Garcia	637-0458
Distance from FCOE: 31 miles		
<b>Reedley Middle College High School (9-12)</b> .....	<b>Ron Pack</b>	<b>305-7050</b>
995 N. Reed Avenue, Reedley, CA 93654	Christina Rios	638-0382
Distance from FCOE: 31 miles		

## **Adult/Alternative/Continuation**

<b>Kings Canyon Adult</b> .....	<b>Rich Ishimaru</b>	<b>305-7085</b>
740 W. North Avenue, Reedley, CA 93654	Elena Velasco	637-9563
Distance from FCOE: 31 miles		
<b>Kings Canyon High Continuation</b> .....	<b>Ron Pack</b>	<b>305-7390</b>
10026 S. Crawford Avenue, Dinuba, CA 93618	Maria Quintanilla	591-8511
Distance from FCOE: 35 miles		

**Mountain View School/Independent Study ..... Ron Pack      305-7080**  
877 E. North Avenue, Reedley, CA 93654      Juana Herrera      638-7778  
Distance from FCOE: 31 miles



# Kingsburg Elementary Charter School District

1310 Stroud Avenue, Kingsburg, CA 93631.....897-2331

Dr. Wesley Sever .....Superintendent  
Sarah Ballard.....Executive Assistant/Contact Person

Average Daily Attendance..... 2,232  
Grade Level .....TK-8  
High School District .....Kingsburg  
Assemblymember .....Joaquin Arambula, District 31  
Congressional Member.....TJ Cox, District 21  
State Senator.....Anna Caballero, District 12  
Distance from FCOE.....22 miles  
Generic Email Address.....(first initial)(last name)@kesd.org  
Web Address .....www.kesd.org  
FAX.....897-4784

## Board of Trustees • Meets 3rd Monday

**Frank Yanes, President, 2020**.....897-2331  
970 7th Avenue, Kingsburg, CA 93631

**Constance Lunde, Clerk, 2020**.....897-2331  
4943, Kingsburg, CA 93631

**Brad Bergstrom, Member, 2020**.....897-2331  
2400 Stroud, Kingsburg, CA 93631

**Shane Murray, Member, 2022**.....897-2331  
2524 17th Avenue, Kingsburg, CA 93631

**Karyll Smith Quinn, Member, 2022**.....897-2331  
1640 20th Avenue, Kingsburg, CA 93631

## District Office Personnel

**Kathy Pickrell**, District Office Secretary/Administrative Assistant  
Curriculum & Instruction.....897- 2331

**Carol Bray**, Director, Human Resources Department.....897-2331  
**Jenea Reyes**, Administrative Assistant, HR

**Joy Bratton**, Director of Special Ed. & Student Services .....897-6864  
**Katricia Gagnon**, Contact Person.....897-6864  
1501 Ellis Street, Kingsburg, CA 93631

**Melanie Sembritzki**, Assistant Superintendent, Curriculum & Instruction,  
Special Projects .....897-2331

**Dr. Nick Taylor**, Chief Business Official .....897-2331  
**Macarena Vaquera**, Administrative Assistant, Business Services

## **Elementary**

<b>SCHOOL</b>	<b>PRINCIPAL/CONTACT</b>	<b>PHONE/FAX</b>
<b>Central Valley Home School (K-8)</b> .....	<b>Misti Jennings</b>	<b>897-6740</b>
1776 6th Avenue Drive, Kingsburg, CA 93631	Christine Cook	897-6872
Distance from FCOE: 21 miles		
<b>Island Community Day School (4-8)</b> .....	<b>Misti Jennings</b>	<b>897-1046</b>
1776 6th Avenue Drive, Kingsburg, CA 93631	Christine Cook	897-1265
Distance from FCOE: 21 miles		
<b>Lincoln (2-3)</b> .....	<b>Matt Stovall</b>	<b>897-5141</b>
1900 Mariposa Avenue, Kingsburg, CA 93631	Patty Villanueva	897-3537
Distance from FCOE: 23 miles		
<b>Reagan (4-6)</b> .....	<b>Amy Winchell</b>	<b>897-6986</b>
1180 Diane Ave., Kingsburg, CA 93631	Jamie Isaac	897-6987
Distance from FCOE: 21 miles		
<b>Roosevelt (1)</b> .....	<b>Shawn Marshall</b>	<b>897-5193</b>
1185 10th Street, Kingsburg, CA 93631	Maria Gutierrez	897-6865
Distance from FCOE: 23 miles		
<b>Washington (TK-K)</b> .....	<b>Laura North</b>	<b>897-2955</b>
1501 Ellis Street, Kingsburg, CA 93631	Michelle Woods	897-6863
Distance from FCOE: 21 miles		

## **Middle**

<b>Rafer Johnson Jr. High (7-8)</b> .....	<b>Bobby Rodriguez</b>	<b>897-1091</b>
1300 Stroud Avenue, Kingsburg, CA 93631	Gina Chrisman	897-6867
Distance from FCOE: 22 miles		

# Kingsburg Joint Union High

1900 18th Avenue, Kingsburg, CA 93631.....897-7721

Don Shoemaker.....Superintendent  
Shari Jensen.....Admin. Assis. to Superintendent/Calpads Admin/Contact Person

Average Daily Attendance..... 1,167  
Grade Level ..... 9-12  
Feeder Schools..... Clay, Kings River, Kingsburg, Traver  
Assembly Member ..... Joaquin Arambula, District 31  
Congressional Member ..... TJ Cox, District 21  
State Senator..... Anna Caballero, District 12  
Distance from FCOE ..... 22 miles  
Generic Email Address.....(first initial)(last name)@kingsburghigh.com  
Web Addresses ..... *kjuhsd.com* & *kingsburghigh.com*  
FAX..... 419-6404

## Board of Trustees • Meets 3rd Monday

**Johnie Thomsen, President, 2020** .....897-3335  
C/O Young Life, 1948 18th Avenue, Kingsburg, CA 93631

**Rick Jackson, Clerk, 2020**.....897-1395  
3500 Avenue 408, Kingsburg, CA 93631

**Brent Lunde, Member, 2022** .....897-0264  
5700 Bangor, Kingsburg, CA 93631

**Steve Nagle, Member, 2022** .....897-5627  
2635 Madsen, Kingsburg, CA 93631

**Mike Serpa, Member, 2022** .....897-1395  
131 5th Avenue, Kingsburg, CA 93631

## District Office Personnel

**Lisa Crespin**, Human Resource/Payroll .....897-7721

**Karen Osborne**, Accounts Payable.....897-7721

**Cindy Schreiner**, Executive Director Student Services.....897-7721

**Rufino Ucelo Jr.**, Chief Business Official .....897-7721

## Senior High

SCHOOL	PRINCIPAL/CONTACT	PHONE/FAX
<b>Kingsburg High School (9-12)</b> .....	<b>Dr. Ryan Phelan</b>	<b>897-5156</b>
1900 18th Avenue, Kingsburg, CA 93631	Maria Mancini	897-5156
<b>Thomas Sembritzki</b> , Assistant Principal.....		897-5156
<b>Heather Wilson</b> , Assistant Principal .....		897-5156
<b>Scott Hodges</b> , Athletic Director .....		897-5156
		Fax 897-7759

## Adult/Alternative/Continuation

<b>Kingsburg Adult School,</b>		
<b>Independent Study, &amp; Oasis High</b> .....	<b>Ryan Walterman</b>	<b>897-3880</b>
2311 Sierra Street, Kingsburg, CA 93631	Kathy Aguirre	897-0458
Distance from FCOE: 22 miles		

# Laton Unified

**6259 E. DeWoody, Laton.....922-4015**  
**MAIL: P.O. Box 248, Laton, CA 93242**

Lupe G. Nieves.....Interim Superintendent  
Sylvia Lopez.....Secretary/Contact Person

Average Daily Attendance..... 695  
Grade Level ..... K-12  
Assemblymember ..... Joaquin Arambula, District 31  
Congressional Member ..... David Valadao, District 21  
State Senator..... Tom Berryhill, District 14  
Distance from FCOE..... 28 miles  
Generic Email Address.....(first initial)(last name)@latonunified.org  
Web Address ..... [www.latonunified.org](http://www.latonunified.org)  
FAX..... 923-4791

## Board of Trustees

**Daniel Vargas, President, 2020.....923-4012**  
P.O. Box 181, Laton, CA 93242

**Earl Yecny, Clerk, 2022.....707-2853**  
6780 DeWoody Avenue, Laton, CA 93242

**Nikki Alford, Member, 2020.....333-5363**  
P.O. Box 171, Laton, CA 93242

**Cindy Brooks, Member, 2020.....410-6041**  
P.O. Box 765, Laton, CA 93242

**Rich Olson, Member, 2022 .....246-7458**  
P.O. Box 583, Laton, CA 93242

## District Office Personnel

**Tammy Alves, Director of Human Resources .....922-4015**

**Reatha Martinez, Director of Finance.....922-4015**

## Elementary

SCHOOL	PRINCIPAL//CONTACT	PHONE/FAX
<b>Laton Elementary/Laton Middle (K-8)/.....</b>	<b>Dennis DuCharme</b>	<b>922-4030</b>
6065 Latonia, Laton	Veronica Medina	923-9651
MAIL: P.O. Box 7, Laton, CA 93242		
Distance from FCOE: 28 miles		

## Senior High

<b>Laton High (9-12).....</b>	<b>Nelly Buller</b>	<b>922-4080</b>
6449 DeWoody Street, Laton	Debbie Lee	923-4072
MAIL: P.O. Box 278, Laton, CA 93242		
Distance from FCOE: 28 miles		

# Mendota Unified

115 McCabe Avenue, Mendota, CA 93640 ..... 655-4942  
FAX: 655-4944

Dr. Paul Lopez, Ed. D. Superintendent  
Lu Ruiz, Administrative Assistant ..... 655-4942 Ext. 105

Average Daily Attendance..... 3,443  
Grade Level ..... Pre-K • K-12  
Assemblymember ..... Joaquin Arambula, District 31  
Congressional Member ..... David Valadao, District 21  
State Senator ..... Andy Vidak, District 16  
Distance from FCOE ..... 35 miles  
Generic Email Address..... (first initial)(last name)@mendotaschools.org  
Web Address ..... [www.musdaztecs.org](http://www.musdaztecs.org)  
FAX..... 655-4944

## Board of Trustees • Meets 2<sup>nd</sup> & 4<sup>th</sup> Wednesdays

**Adrian Perez, President, 2020**..... 655-4942  
1033 Riofrio Street, Mendota, CA 93640

**Jose Zavala, Vice-President, 2022**..... 655-4942  
291 Holmes Avenue, Mendota, CA 93640

**Angelic Salinas, Clerk, 2022**..... 655-4942  
230 Gregg Ct. N, Mendota, CA 93640

**Lupe Flores, Member, 2020**..... 655-4942  
615 “J” Street, Mendota, CA 93640

**Isabel Maldonado, Member, 2020**..... 655-4942  
936 Lolita Street, Mendota, CA 93640

**Alma Durazo, Member, 2022**..... 655-4942  
842 Lolita Street, Mendota, CA 93640

**Sergio Valdez, Member, 2022**..... 655-4942  
325 Pecheu, Mendota, CA 93640

## District Office Personnel

**Andrew Aguilar**, Director of Food Services ..... 655-7427

**Jose Alcaide**, Director of Business Services ..... 655-4942 Ext. 104

**Corina Banuelos**, Personnel Technician/Contact Person ..... 655-4942 Ext. 106

<b>Manuel Bautista</b> , Director of Educational Services.....	655-2503
<b>Emily Bermea</b> , Accounts Payable .....	655-4942 Ext. 107
<b>Robert Gonzales</b> , Director Maintenance, Operations & Transportation .....	655-3433
<b>Nellie Gutierrez</b> , Special Education Secretary .....	655-4262
<b>Rosa Lopez</b> , M.O.T. Secretary .....	655-3433
<b>Jose Ochoa</b> , Director of State & Federal Programs .....	655-2503
<b>Lily Macias</b> , Attendance/Secretary .....	655-4942 Ext. 101
<b>Tabitha Plascencia</b> , State & Federal Programs Secretary .....	655-2503
<b>Arcelia Porras</b> , Accountant .....	655-4942 Ext. 108
<b>Dr. Jose M. Reyes</b> , Director of Psychology & Special Education.....	655-4262
<b>Vicky Rodriguez</b> , Data & Testing Technician .....	655-4942 Ext. 109
<b>Glen Wall</b> , Director of Human Resources.....	655-4942 Ext. 110

**Elementary**

<b>SCHOOL</b>	<b>PRINCIPAL/CONTACT</b>	<b>PHONE/FAX</b>
<b>Washington (Pre, K-2)</b> .....	<b>Rhyanna Cervantes</b>	<b>655-4365</b>
1599 5th Street, Mendota	Olga Munoz	655-7007
MAIL: 115 McCabe Avenue, Mendota, CA 93640		
Distance from FCOE: 35 miles		
<b>McCabe (2-6)</b> .....	<b>Surjit Virdi</b>	<b>655-4262</b>
250 S. Derrick Avenue, Mendota, CA 93640	Juanita Barajas	655-1220
Distance from FCOE: 35 miles		
<b>Mendota (K-6)</b> .....	<b>Juanita Villar</b>	<b>655-2014</b>
605 Bass Avenue, Mendota, CA 93640	Silvia Renteria	655-2023
Distance from FCOE: 35 miles		

**Middle**

<b>Mendota Junior High (7-8)</b> .....	<b>Randy Jarrett</b>	<b>655-4301</b>
1258 Belmont Avenue, Mendota, CA 93640	Melina Ramirez	655-1229
Distance from FCOE: 35 miles		

**Senior High**

<b>Mendota High (9-12)</b> .....	<b>Travis Kirby</b>	<b>655-1993</b>
1993 Belmont, Mendota, CA 93640	Marisol Estrada	655-0223
Distance from FCOE: 34 miles		



## **Adult/Alternative/Continuation**

<b>Mendota Community Continuation.....</b>	<b>Rebecca Gamez</b>	<b>655-4412</b>
Smoot Street, Mendota, CA 93640.....	Irene Barajas	655-2463
Distance from FCOE: 36 miles		

# Monroe Elementary

11842 S. Chestnut Avenue, Fresno, CA 93725 .....834-2895

Shelley Manser .....Superintendent

Craig Bowden..... Principal

Tonja Griggs .....Administrative Assistant/CBO/Contact Person

Average Daily Attendance..... 157

Grade Level .....K-8

High School District ..... Caruthers

Assembly Member ..... Joaquin Arambula, District 31

Congressional Member ..... David Valadao, District 21

State Senator ..... Anthony Cannella, District 12

Distance from FCOE..... 16 miles

Generic Email Address..... (first initial)(last name)@monroe.k12.ca.us

Web Address ..... [www.monroe.k12.ca.us](http://www.monroe.k12.ca.us)

FAX..... 834-1085

## Board of Trustees • Meets 2nd Tuesday

**Rich Cisneros, Clerk, 2022**.....801-1861

12566 S. Willow, Fresno, CA 93725

**Steve Spate, Member, 2020**.....834-3838

11454 S. Peach, Fresno, CA 93725

**Steve Wells, Member, 2022** .....834-5227

2915 E. Overholser, Fresno, CA 93725

# Orange Center Elementary

3530 S. Cherry Avenue, Fresno, CA 93706.....237-0437

Terry M. Hirschfield..... Superintendent/Principal  
Jeff Potter ..... Vice-Principal  
Margaret Irwin..... Administrative Assistant/Contact Person

Average Daily Attendance..... 355  
Grade Level ..... Preschool, TK-8  
High School District ..... Washington Unified  
Assemblymember ..... Joaquin Arambula, District 31  
Congressional Member ..... TJ Cox, District 21  
State Senator..... Shannon Grove, District 16  
Distance from FCOE ..... 5 miles  
Generic Email Address..... (first Initial)(last name)@orangecenter.org  
Web Address ..... [www.orangecenter.org](http://www.orangecenter.org)  
FAX..... 237-9380

## Board of Trustees • Meets 2nd Wednesday

**Veronica Thomas, President, 2020** .....246-7618  
537 E. Daleville, Fresno, CA 93706

**Veronica Salazar, Vice President, 2022** .....403-6548  
455 E. Daleville, Fresno, CA 93706

**Christina Cerrillo, Clerk, 2022** .....903-4567  
4284 S. East, Fresno, CA 93725

**Panfilo Cerrillo, Member, 2020** .....485-4799  
4284 S. East, Fresno, CA 93725

**Melinda Moralez, Member, 2020** .....360-7700  
536 E. Central, Fresno, CA 93706

## District Office Personnel

**Margaret Irwin**.....Administrative Assistant

**Michele Smith**..... Business Manager

**Alma Zavala**.....Administrative Clerk

# Pacific Union Elementary

2065 E. Bowles Avenue, Fresno, CA 93725 .....834-2533

Annette S. Machado ..... Superintendent/Principal  
Sandi Johnson..... Administrative Assistant/ Office Manager/Contact Person

Average Daily Attendance..... 393  
Grade Level ..... K-8  
High School District ..... Washington Unified  
Assemblymember ..... Joaquin Arambula, District 31  
Congressional Member ..... David Valadao, District 21  
State Senator..... Andy Vidak, District 16  
Distance from FCOE..... 12 miles  
Generic Email Address..... (first initial)(last name)@puschool.org  
Web Address ..... [www.pacificunion.k12.ca.us](http://www.pacificunion.k12.ca.us)  
FAX..... 834-6433

## Board of Trustees • Meets 2nd Tuesday

**Susan Markarian, President, 2018.....834-2828**  
10332 S. Elm, Fresno, CA 93706

**Paul Jaurigue, Clerk, 2018.....903-3963**  
790 E. Manning Avenue, Fresno, CA 93725

**Valerie Holmes, Member, 2020.....237-8187**  
1665 E. Manning, Fresno, CA 93725

**Sharilyn Huber, Member, 2018 .....834-3081**  
9680 S. Walnut Ave, Fresno, CA 93706

**Barbara Peterson, Member, 2020.....905-5619**  
9616 S. Cedar Avenue, Fresno, CA 93725

## District Office Personnel

**Mary Frea..... Vice Principal**

**Suzanne M. Johnson.....Chief Business Officer**

**Patsy Esquivel..... School Secretary**

**Grace Contreras..... Office Clerk**

# Parlier Unified

900 Newmark Avenue, Parlier, CA 93648 .....646-2731  
(Fresno) 888-2005

Jaime Robles..... Superintendent  
Gloria Gomez-Alvarez .....Executive Assistant to Superintendent/Board

Average Daily Attendance..... 3,421  
Grade Level ..... K-12  
Assemblymember ..... Joaquin Arambula, District 31  
Congressional Member ..... David Valadao, District 21  
State Senator..... Andy Vidak, District 16  
Distance from FCOE ..... 21 miles  
Generic Email Address..... (first initial)(last name)@parlierunified.org  
Web Address ..... [www.parlierunified.org](http://www.parlierunified.org)

## Board of Trustees • Meets 2nd and 4th Tuesdays

**Carlos A. Lopez, President, 2020** ..... 356-7692  
15020 E. Dinuba, Parlier, CA 93648

**Elizabeth L. Tienda, Vice President, 2024** ..... 356-0990  
13193 E. Dinuba Ave, Selma, CA 93662

**Eric Molina, Clerk, 2024** ..... 356-2917  
13503 7th Street, Parlier, CA 93648

**Juan David Garza, Member, 2020**..... 356-6129  
8468 Costa Ave, Parlier, CA 93648

**Joseph Vasquez, Member, 2024**..... 356-4145  
8835 S. Mendocino, Parlier, CA 93648

## District Office Personnel

**Andrea Affrunti**, Chief Business Officer ..... 646-2731

**Antonio Aguilar**, Director of Student Support Services ..... 646-2123

**Rosie Borboa**, Director of Compensatory Ed/Migrant Services ..... 646-2731

**Ruben Diaz**, Assistant Superintendent/Curriculum & Instruction ..... 646-2731

**Scott Griffin**, Director of Human Services ..... 646-2731

**Richard Rochin**, Director of Child Nutrition Services ..... 646-6101

**Rene Rodriguez**, Director of Classified Projects ..... 646-2731

## Elementary

SCHOOL	PRINCIPAL/CONTACT	PHONE/FAX
<b>S. Ben Benavidez Elementary (K-6)</b> ..... 13900 Tuolumne Street, Parlier, CA 93648 Distance from FCOE: 20 miles	<b>Lee Ann Rodriguez</b> Maria Lopez	<b>646-2963</b> 646-2975
<b>Mathew J. Brletic Elementary (K-6)</b> ..... 601 3rd Street, Parlier, CA 93648 Distance from FCOE: 21 miles	<b>Cristina Aguilar</b> Lupyta Aguilar	<b>646-3551</b> 646-2850
<b>Cesar E. Chavez Elementary (K-6)</b> ..... 500 Tuolumne Street, Parlier, CA 93648 Distance from FCOE: 21 miles	<b>Sylvia Gomez</b> Liliana Guzman	<b>646-3595</b> 646-0782
<b>John C. Martinez Elementary (K-6)</b> ..... 13174 E. Parlier, Parlier, CA 93648 Distance from FCOE: 19 miles	<b>Veronica Caufield</b> Rosemary Garcia	<b>646-3527</b> 646-2025

## Middle

<b>Parlier Junior High (7-8)</b> ..... 1200 E. Parlier, Parlier, CA 93648 Distance from FCOE: 21 miles	<b>Julissa Alvarado</b> Lynda Pumarejo	<b>646-1660</b> 646-1633
--	---	-----------------------------

## Senior High

<b>Parlier High (9-12)</b> ..... 603 Third Street, Parlier, CA 93648 Distance from FCOE: 21 miles	<b>Dr. George Alvarado</b> Cynthia M. Rangel	<b>646-3573</b> 646-2610
---	---	-----------------------------

## Adult/Alternative/Continuation

<b>San Joaquin Valley Continuation School</b> ..... 900 Newmark Avenue, Parlier, CA 93648 Distance from FCOE: 21 miles	<b>Israel Almendarez</b> Sylvia Rebollero	<b>646-2723</b> 888-0210
--	--	-----------------------------

# Pine Ridge Elementary

45828 Auberry Road, Auberry, CA 93602 ..... 841-2444

Christine Skinner ..... Superintendent/Principal

Annie Wood ..... Administrative Assistant/Contact Person

Average Daily Attendance..... 98

Grade Level ..... K-8

High School District ..... Sierra

Assemblymember ..... Jim Patterson, District 23

Congressional Member ..... Tom McClintock, District 4

State Senator..... Tom Berryhill, District 14

Distance from FCOE ..... 48 miles

Email Address ..... awood@prsattlers.org

Web Address ..... [www.pineridge.k12.ca.us](http://www.pineridge.k12.ca.us)

FAX..... 841-2771

## Board of Trustees • Meets 2nd Wednesday

**Cindy Farley, President, 2016..... 841-2444**

45828 Auberry Road, Auberry, CA 93602

**Kim Briggs, Clerk, 2014 ..... 841-2444**

45828 Auberry Road, Auberry, CA 93602

**Julie Falk, Member, 2014 ..... 841-2444**

45828 Auberry Road, Auberry, CA 93602

**Elizabeth Burton, Member, 2017 ..... 841-2444**

45828 Auberry Road, Auberry, CA 93602

**Chasie Thiele, Member 2018..... 841-2444**

45828 Auberry Road, Auberry, CA 93602

## District Office Personnel

**Tara Schram**, Account Clerk

# Raisin City Elementary

6425 W. Bowles Avenue, Raisin City ..... 233-0128  
MAIL: P.O. Box 69, Raisin City, CA 93652

Juan Sandoval ..... Superintendent/Principal  
Anna Rasmussen ..... Secretary/Contact Person  
Renee Steen ..... Business Manager

Average Daily Attendance..... 300  
Grade Level ..... Preschool-8  
High School District ..... Caruthers  
Assemblymember ..... Joaquin Arambula, District 31  
Congressional Member ..... TJ Cox, District 21  
State Senator ..... Anna M. Caballero, District 12  
Distance from FCOE ..... 17 miles  
Generic E-Mail Address ..... raisinesd.org  
Web Address ..... [www.raisincity.com](http://www.raisincity.com)  
FAX..... 486-0891

## Board of Trustees • Meets 2nd Monday of the Month

**Nancy Schwanbenland, President, 2023** ..... 974-0350  
10465 S. Westlawn, Fresno, CA 93706

**Tina Medina, Clerk, 2023**..... 352-3632  
6316 W. Gladys, Raisin City, CA 93652

**Mario Alvarado, Member, 2020** ..... (209)373-8179  
6350 Myrtle Ave, Raisin City, CA 93652

**Dr. Anthony Monreal Jr., Member, 2023** ..... 417-8609  
9323 S. Westlawn, Fresno, CA 93706

**Laday Ramirez, Member, 2020**..... 712-9061  
9162 S. Oleander Street, Raisin City, CA 93752



# Riverdale Unified

**3160 W. Mt. Whitney, Riverdale.....867-8200**  
**MAIL: P.O. Box 1058, Riverdale, CA 93656**

Jeff Percell .....Superintendent  
Mimi Paasch..... Administrative Assistant to the Superintendent/Contact

Average Daily Attendance..... 1,585  
Grade Level .....K-12  
Assemblymember ..... Joaquin Arambula, District 31  
Congressional Member..... TJ Cox, District 21  
State Senator.....Anna Caballero, District 12  
Distance from FCOE.....25 miles  
Generic Email Address...Firstname lastname/(first initial)(last name)@rjusd.org  
Web Address .....www.rjusd.org  
FAX..... 867-6722

## **Board of Trustees • Meets 2nd Wednesday**

**Paul Brooks, President, Area 1, 2018 .....269-7381**  
21065 W. Everett, Riverdale, CA 93656

**Charles Cox, Clerk, Area 2, 2018.....867-3385**  
P.O. Box 875, Riverdale, CA 93656

**Daniel Conway, Member, Area 4, 2020..... 333-1603**  
22766 S. Polk, Riverdale, CA 93656

**Anita Cuevas, Member, Area 7, 2020.....260-7821**  
P.O. Box 724, Five Points, CA 93656

**John Mendes, Member, Area 6, 2018 ..... 970-8654**  
P.O. Box 395, Riverdale, CA 93656

**Connor McKean, Member, Area 3 2020.....212-8388**  
PO Box 445, Riverdale, CA 93656

**Andrew Rollin, Member, Area 5, 2018.....816-2643**  
10505 W. Kamm, Riverdale, CA 93656

## **District Office Personnel**

**James Bewley, Coordinator for School Safety and Security.....867-8200**

**Edgar Castillo, IT Tech .....867-8200**

**Kendra Cortes, Payroll/Attendance/Account Clerk II .....867-8200**

**Brian Curwick, Director of Instructional Services .....867-8200**

**Cody Davis, Network Administrator.....867-8200**

**Mike Emling, Director, Maintenance/Facilities .....867-8200**

<b>Eric Franco</b> , Coordinator of School Safety and Security .....	867-8200
<b>Tina Fulford</b> , Director of Food Services.....	867-8200
<b>Rick Jex</b> , Director of Technology Services .....	867-8200
<b>Carmen Jobe</b> , Account Clerk I .....	867-8200
<b>Maria Magdaleno</b> , Student Body/Account Clerk I .....	867-8200
<b>Jeff Moore</b> , Assistant Superintendent of Educational Services.....	867-8200
<b>Laura Neal</b> , Executive Assistant.....	867-8200
<b>Cesar Solorio</b> , Chief Business Official.....	867-8200
<b>Raul Tejada</b> , District Psychologist .....	867-8200
<b>Yareli Zarate</b> , Account Clerk I.....	867-8200

**Preschool**

<b>SCHOOL</b>	<b>PRINCIPAL/CONTACT</b>	<b>PHONE/FAX</b>
<b>Central Valley Preschool</b> .....	<b>Kim Roush</b>	<b>867-0707</b>
21320 S. Feland, Riverdale		867-4303
MAIL: P.O. Box 1058, Riverdale, CA 93656		
Distance from FCOE: 25 miles		

**Elementary**

<b>Fipps Primary (K-3)</b> .....	<b>Gina Daniels</b>	<b>867-3353</b>
21320 S. Feland, Riverdale	Marci Carreiro	867-4949
MAIL: P.O. Box 1058, Riverdale, CA 93656		
Distance from FCOE: 25 miles		
<b>Riverdale Elementary (4-8)</b> .....	<b>Chris Stilson</b>	<b>867-3589</b>
3700 Stathem Street, Riverdale	Diana Ybarra	867-3393
MAIL: P.O. Box 338, Riverdale, CA 93656		
Distance from FCOE: 26 miles		

**Senior High**

<b>Riverdale High (9-12)</b> .....	<b>Melissa Locke</b>	<b>867-3562</b>
3086 W. Mt. Whitney, Riverdale	Ana Vasquez	867-4750
MAIL: P.O. Box 726, Riverdale, CA 93656		
Distance from FCOE: 25 miles		

**Alternative Education**

<b>Horizon High</b> .....	<b>Melissa Locke</b>	<b>867-3562</b>
3086 W. Mt. Whitney, Riverdale, CA 93656	Debbie Gravance	867-4750
MAIL: P.O. Box 726, Riverdale, CA 93656		
Distance from FCOE: 25 miles		

# Sanger Unified

1905 7th Street, Sanger, CA 93657 ..... 524-6521

Adela Madrigal Jones..... Superintendent  
Jennifer Smith..... Assistant to the Superintendent

Average Daily Attendance..... 12,102  
Grade Level..... K-12  
Charter Schools in this District..... See pages 145, 146 & 147  
Assemblymember (except where noted) Joaquin Arambula, District 31  
Congressional Member (except where otherwise noted) Jim Costa, District 21  
State Senator (except where otherwise noted) ..... Andy Vidak, District 16  
Distance from FCOE..... 17 miles  
Generic Email Address..... (first name)\_(last name)@sanger.k12.ca.us  
Web Address ..... www.sanger.k12.ca.us  
FAX..... 875-0311

## Board of Trustees • Meets 2nd & 4th Tuesdays

**Peter R. Filippi, President, Area 2, 2022**..... 875-3823  
3440 N. Bethel Ave., Sanger, CA 93657

**Ricky J. Duran, Vice-President,, Area 4, 2020** ..... 362-9000  
4252 S. Highland, Del Rey, CA 93616

**Ismael “Mike” Hernandez, Clerk, Area 5, 2020** ..... 875-2864  
2735 14th Street, Sanger, CA 93657

**Jesse Solorio, Member, Area 6, 2022**..... 399-0710  
1088 Pinewood, Sanger, CA 93657

**G. Brandon Vang, Member, Area 3, 2020** ..... 369-7429  
2142 S. Shirley Ave, Fresno, CA 93727

**Jesse Vasquez, Member, Area 7, 2022** ..... 346-7708  
2216 Mary Street, Sanger, CA 93657

**Tammy Wolfe, Member, Area 1, 2020** ..... 289-9160  
85 Wilderness, Sanger, CA 93657

## District Office Personnel

**Marsha Alfvig**..... Chief Finance Officer

**Javier Cavazos**..... Director, Facilities and Construction

**Joy Frantz**..... Director, Transportation

**Dan Grossnicklaus** ..... Program Coordinator, Data and Assessments

**Karl Kesterke**..... Area Administrator  
**Ryan Kilby**..... Chief Operations Officer  
**Tom Lopez** ..... Associate Superintendent, Educational Services  
**Eduardo Martinez** ..... Associate Superintendent, Administrative Services  
**Jamie Nino** ..... Area Administrator  
**Jimmy Robles** ..... Director, Support Services  
**Thomas Soto** ..... Director of Educational Services  
**Jason Stricker** ..... Director, Pupil Services  
**Lori Welch**..... Director, Infant and Child Care Programs  
**Dennis Wiechmann**..... Supervisor -Child Welfare & Attendance  
**Jannette Garcia-Zuniga** ..... Director, Child Nutrition

**Preschool**

SCHOOL	PRINCIPAL/CONTACT	PHONE/FAX
<b>Del Rey Preschool</b> .....	<b>Lori Welch</b>	<b>524-6070</b>
10620 Morro Street, Del Rey P.O. Box 70, Del Rey, CA 93616 Distance from FCOE: 19 miles		
<b>Jefferson Preschool</b> .....	<b>Lori Welch</b>	<b>524-6290</b>
1110 Tucker Street, Sanger, CA 93657 Distance from FCOE: 17 miles		
<b>Lincoln Preschool</b> .....	<b>Lori Welch</b>	<b>524-6411</b>
1700 14th Street, Sanger, CA 93657 Distance from FCOE: 18 miles		
<b>Wilson Preschool</b> .....	<b>Lori Welch</b>	<b>524-6959</b>
504 Faller, Sanger, CA 93657 Distance from FCOE: 18 miles		

**Elementary**

<b>Centerville (K-6)</b> .....	<b>Cristina Hernandez</b>	<b>524-6000</b>
48 S. Smith Avenue, Sanger, CA 93657		Cynthia Guzman-Beahm 787-3101
Distance from FCOE: 19 miles		
<b>Del Rey (K-6)</b> .....	<b>Pete Munoz</b>	<b>524-6060</b>
10620 Morro Street, Del Rey		Dina Felan 888-0901
MAIL: P.O. Box 70, Del Rey, CA 93616 Distance from FCOE: 19 miles		

<b>Fairmont (K-8)</b> .....	<b>Jared Savage</b>	<b>524-6120</b>
3095 N. Greenwood Ave., Sanger, CA 93657	Pam Jackson	875-1365
Distance from FCOE: 18 miles		
Assemblyman: Jim Patterson, District 23		
Congressman: Devin Nunes, District 22		
State Senator: Tom Berryhill, District 14		
<b>Jackson (K-5)</b> .....	<b>Michelle Carr</b>	<b>524-6180</b>
1810 Third Street, Sanger, CA 93657	Sheryl Davis	875-1363
Distance from FCOE: 17 miles		
<b>Jefferson (K-5)</b> .....	<b>Soki Siv</b>	<b>524-6250</b>
1110 Tucker Street, Sanger, CA 93657	Jessica Perez	875-1352
Distance from FCOE: 19 miles		
<b>Lincoln (K-5)</b> .....	<b>Johnny Gonzalez</b>	<b>524-6370</b>
1700 14th Street, Sanger, CA 93657	Melissa Lozada	875-1332
Distance from FCOE: 18 miles		
<b>Lone Star (K-6)</b> .....	<b>Renaë Cowings</b>	<b>524-6430</b>
2617 S. Fowler, Fresno, CA 93725	Eileen Takeda	268-8452
Distance from FCOE: 9 miles		
Assemblyman: Henry T. Perea, District 31		
Congressman: Jim Costa, District 16		
State Senator: Andy Vidak, District 16		
<b>Madison (K-5)</b> .....	<b>Stephanie Rodriguez</b>	<b>524-7430</b>
2324 Cherry Street, Sanger, CA 93657	Luci Paz-Ramirez	875-1219
Distance from FCOE: 18 miles		
<b>Reagan (K-5)</b> .....	<b>Christy Platt</b>	<b>524-6780</b>
1586 S. Indianola Ave., Sanger, CA 93657	Melissa Herring	876-0170
Distance from FCOE: 16 miles		
<b>Sequoia (K-6)</b> .....	<b>Ryan Osier</b>	<b>524-7500</b>
1820 S. Armstrong Ave., Fresno, CA 93727	Susan Her	264-7610
Distance from FCOE: 12 miles		
<b>John S. Wash (K-6)</b> .....	<b>Yolanda Shahbazian</b>	<b>524-6320</b>
6350 E. Lane, Fresno, CA 93727	Melody Flores	251-2643
Distance from FCOE: 10 miles		
Assemblyman: Jim Patterson, District 23		
Congressman: Devin Nunes, District 22		
State Senator: Tom Berryhill, District 14		
<b>Wilson (K-5)</b> .....	<b>Ken Garcia</b>	<b>524-6900</b>
610 Faller, Sanger, CA 93657	Kathy Martin	875-1328
Distance from FCOE: 18 miles		

## Middle

<b>Washington Academic (6-8)</b> .....	<b>Leo Castillo</b>	<b>524-7015</b>
1705 Tenth Street, Sanger, CA 93657	Rebecca Salinas	875-6365
Distance from FCOE: 18 miles		

## Senior High

<b>Sanger High (9-12)</b> .....	<b>Kirstin Coronado</b>	<b>524-7121</b>
1045 Bethel Avenue, Sanger, CA 93657	Mary Sondheim	875-8848
Distance from FCOE: 17 miles		

## Adult/Alternative/Continuation

<b>Community Day School (7-12)</b> .....	<b>Alfredo Ponce</b>	<b>524-6630</b>
818 "L" Street, Sanger, CA 93657	DeDe Hatz	875-6379
Distance from FCOE: 18 miles		

<b>Education Center</b> .....	<b>Jon Tillotson</b>	<b>524-6490</b>
(Kings River Continuation)	Sylvia Lovett	875-0676
1801 7th Street, Sanger, CA 93657		
Distance from FCOE: 18 miles		

<b>Sanger Adult Education</b> .....	<b>Lori Hawkyard</b>	<b>524-7775</b>
1045 Bethel, Sanger, CA 93657	Elyka Perez	875-1820
Distance from FCOE: 17 miles		

<b>Taft High (Ind. Study)</b> .....	<b>Jon Tillotson</b>	<b>524-6490</b>
1801 7th Street, Sanger, CA 93657	Sylvia Lovett	875-0676
Distance from FCOE: 18 miles		

# Selma Unified

3036 Thompson Avenue, Selma, CA 93662 .....898-6500

Tanya A. Fisher, Ed.D. ....Superintendent

Rose Rangel..... Executive Assistant/Contact Person

Average Daily Attendance..... 6,451

Grade Level .....TK, K-12

Assemblymember ..... Joaquin Arambula, District 31

Congressional Member ..... David Valadao, District 21

State Senator ..... Jean Fuller, District 16

Distance from FCOE ..... 16 miles

Email Address ..... ITSD@selmausd.org

Web Address .....www.selmausd.org

FAX..... 896-7147

## Board of Trustees • Meets 2nd & 4th Tuesdays

**Jennifer Winter, President, 2022** .....896-1012

1398 Burnham, Selma, CA 93662

**Paul Green, Vice President, 2020** .....289-7550

7594 E. Conejo Avenue, Selma, CA 93662

**Diane Jensen, Clerk, 2022**.....593-1108

2360 Hicks Street, Selma, CA 93662

**Roger Orosco, Member, 2022** .....356-6035

3305 Lee Street, Selma, CA 93662

**Karl Salazar, Member, 2020** .....217-7126

P.O. Box 1, Selma, CA 93662

## District Office Personnel

**Sandra Aguilera** ..... Coordinator Assessment & Intervention

**Alexandra Carrillo**..... Director, Child Nutrition

**Deanna Dominguez**, Child Nutrition Technician/Contact Person

**Stella Padron-Duarte**..... Director, Instructional Services/Curriculum

**Linda Garcia-Brewster**, Administrative Assistant/Contact Person

**Daniel Johnson**..... District Accountant

**Diane Gischel-Lingo, Ed.D.** .....Coordinator, Special Education & Student Supports

**Roque Martinez** ..... Director, Operations

**Angela Freeman**, Administrative Assistant/Contact Person

**Eric Mendoza** ..... Director, Technology

**Norma Barajas-Ruiz** ..... Director, State & Federal Programs  
**Lupe Garcia**, State & Federal Program Technician/Contact Person

**Davinder K. Sidhu, Ed. D.**..... Assistant Superintendent Educational Services  
**Brenda Lopez**, Executive Assistant/Contact Person

**Larry Teixeira**..... Assistant Superintendent, Business/Support Services  
**Judy Petersen**, Executive Assistant/Contact Person

**Teresa Wood**..... Assistant Superintendent, Human Resources  
**Satinder Bishop**, Executive Assistant/Contact Person

## Elementary

SCHOOL.....	PRINCIPAL/CONTACT	PHONE/FAX
<b>James A. Garfield (K-6)</b> .....	<b>Monica Chapa</b>	<b>898-6740</b>
2535 "B" Street, Selma, CA 93662	Barbara Frenes	896-6084
Distance from FCOE: 17 miles		
<b>Indianola (K-6)</b> .....	<b>Shane Pinkard</b>	<b>898-6680</b>
11524 E. Dinuba, Selma, CA 93662	Tracie Howell	896-0120
Distance from FCOE: 18 miles		
<b>Andrew Jackson (K-6)</b> .....	<b>Victoria Cuevas</b>	<b>898-6690</b>
2220 Huntsman, Selma, CA 93662	Rena Martinez	891-8618
Distance from FCOE: 17 miles		
<b>Theodore Roosevelt (K-6)</b> .....	<b>Linda Turpin</b>	<b>898-6700</b>
1802 Floral, Selma, CA 93662	Haayde Zamora	896-4655
Distance from FCOE: 17 miles		
<b>Terry (K-6)</b> .....	<b>Rosa Baly</b>	<b>898-6710</b>
12906 S. Fowler, Selma, CA 93662	Ferlina Acosta	891-7889
Distance from FCOE: 16 miles		
<b>George Washington (K-1)</b> .....	<b>Raquel Velasco-Hammond</b>	<b>898-6720</b>
1420 2nd Street, Selma, CA 93662	Marisol Vasquez	891-8626
Distance from FCOE: 17 miles		
<b>Eric White (TK, 2-6)</b> .....	<b>Michelle Salcido</b>	<b>898-6650</b>
2001 Mitchell, Selma, CA 93662	Sylvia Urias	891-0633
Distance from FCOE: 16 miles		
<b>Woodrow Wilson (K-6)</b> .....	<b>Alicia Gonzalez</b>	<b>898-6730</b>
1325 Stillman, Selma, CA 93662	Dolores Escobedo	898-0711
Distance from FCOE: 18 miles		



## Middle

<b>Abraham Lincoln (7-8)</b> .....	<b>TBD</b>	<b>898-6600</b>
1239 Nelson Blvd., Selma, CA 93662	Lorna Field	896-0733
Distance from FCOE: 18 miles		

## Senior High

<b>Selma High (9-12)</b> .....	<b>Guillermo Lopez</b>	<b>898-6550</b>
3125 Wright Street, Selma, CA 93662	Trish Harris	896-1110
Distance from FCOE: 16 miles		

## Adult/Alternative/Continuation

<b>Heartland Alternative/Selma Adult School</b> .....	<b>Drew Sylvia</b>	<b>898-6670</b>
2269 Sylvia Street, Selma, CA 93662	Joanne Bustinza	896-4635
Distance from FCOE: 17 miles		

<b>Selma Adult School Facilitators</b> .....	<b>TBD</b>	<b>898-6590</b>
3125 Wright Street, Selma, CA 93662	Sylvia Sanchez	896-4333
Distance from FCOE: 16 miles		

# Sierra Unified

29143 Auberry Road, Prather, CA 93651 .....855-3662

Alan Harris .....Superintendent

Jeanette Blunt .....Contact Person

Average Daily Attendance..... 1,292

Grade Level .....K-12

Assemblymember ..... Jim Patterson, District 23

Congressional Member ..... Tom McClintock, District 4

State Senator ..... Andy Vidak, District 14

Distance from FCOE ..... 40 miles

Generic Email Address..... (first initial)(last name)@sierrausd.org

Web Address ..... www. sierrausd.org

FAX..... 855-3585

## Board of Trustees • Meets 2nd Monday

**Chrissy Falk, President, 2020** .....299-4039

14903 Crown Oak Drive, Prather, CA 93651

**Tom Mendenhall, Vice-President, 2014** .....855-2097

29649 Watts Valley Road, Tollhouse, CA 93667

**Ron Eldridge, Member, 2020**.....855-4084

35953 Powerhouse Rd., Auberry, CA 93602

**Don Fowler, Member, 2018** .....977-8290

P.O. Box 410, Prather, CA 93651

**Norman Saude, Member, 2018** .....855-8749

35036 Wiemiller Road, Tollhouse, CA 93667

**Connie Schlaefel, Member, 2020** .....855-7372

30267 Burrough Valley Road, Tollhouse, CA 93667

**Jason Schroer, Member, 2020** .....855-7278

33072 Black Mountain Road., Tollhouse, CA 93667

## District Office Personnel

**Craig Barnes**, Transportation Bus Services Supervisor ..... 855-8314

**Jeanette Blunt**, Executive Assistant ..... 855-3662

**Barbie Cummings**, Director of Personnel Services ..... 855-5270

**Melissa Ireland**, Superintendent ..... 855-3662

**Janelle Mehling**, Business Services ..... 855-3662

TBD, Facilities & Maintenance Supervisor ..... 855-8314

## Elementary

<b>SCHOOL</b>	<b>PRINCIPAL/CONTACT</b>	<b>PHONE/FAX</b>
<b>Foothill Elementary (K-6)</b> .....	<b>TBD</b>	<b>855-3551</b>
29147 Auberry Road, Prather, CA 93651	Margie Davis	855-5350
Distance from FCOE: 35 miles		
<b>Lodge Pole (K-8)</b> .....	<b>Ara Keledjian</b>	<b>855-4347</b>
33411 Lodge Road, Tollhouse, CA 93667		855-4348
Distance from FCOE: 40 miles		

## Junior & Senior High

<b>Sierra Junior High (7-8)</b> .....	<b>Sean Osterberg</b>	<b>855-8311</b>
33326 Lodge Road, Tollhouse, CA 93667	Sharon Cuevas	855-2162
Distance from FCOE: 40 miles		
<b>Sierra High (9-12)</b> .....	<b>Sean Osterberg</b>	<b>855-8311</b>
33326 Lodge Road, Tollhouse, CA 93667	Sharon Cuevas	855-2162
Distance from FCOE: 40 miles		

## Adult/Alternative/Continuation

<b>Black Mountain (Adult Education)</b> .....	<b>Ara Keledjian</b>	<b>855-7792</b>
33461 Lodge Road, Tollhouse, CA 93667		855-2263
Distance from FCOE: 40 miles		
<b>Oak Meadow Community Day School (7-12)</b> .....	<b>Ara Keledjian</b>	<b>855-6285</b>
33276 Lodge Road, Tollhouse, CA 93667		
Distance from FCOE: 40 miles		
<b>Sandy Bluffs Alternative Education</b> .....	<b>Ara Keledjian</b>	<b>855-3020</b>
33280 Lodge Road, Tollhouse, CA 93667	Jackie Badoni	855-3081
Distance from FCOE: 40 miles		

# Washington Colony Elementary

130 E. Lincoln Avenue, Fresno, CA 93706.....233-0706

Jesus Cruz..... Superintendent/Principal  
Crystal Gomez..... Administrative Assistant/Contact Person

Average Daily Attendance..... 441  
Grade Level ..... K-8  
High School District ..... Washington Unified  
Assemblymember ..... Joaquin Arambula, District 31  
Congressional Member ..... David Valadao, District 21  
State Senator..... Anthony Cannella, District 12  
Distance from FCOE ..... 7 miles  
Generic Email Address..... (first name)(last name)@washingtoncolony.org  
Web Address ..... [www.washingtoncolony.k12.ca.us](http://www.washingtoncolony.k12.ca.us)  
FAX..... 233-9583

## Board of Trustees • Meets 2nd Tuesday

**Gary Chavez, President, 2020.....497-5944**  
701 E. Clayton, Fresno, CA 93706

**Robert Dack, Member , 2018.....266-4827**  
208 E. Willamette, Fresno, CA 93706

**Liz Faccinto, Member, 2018.....264-9918**  
5770 S. Eunice, Fresno, CA 93706

**Peter Mathew, Member, 2018.....268-5469**  
6715 S. Cherry, Fresno, CA 93725

**Rene Mendoza, Member, 2020 .....352-1997**  
582 E. Joy Ave, Fresno, CA 93706

## District Office Personnel

**Evelyn Diaz** ..... Assistant Principal

**Maria C. Rodriguez** ..... Director of Financial Services

# Washington Unified

7950 South Elm Avenue, Fresno, CA 93706 .....495-5600

Randy Morris..... District Superintendent  
Nancy Cabrera, Administrative Assistant/Contact Person.....495-5626

Average Daily Attendance..... 2,456  
Grade Level ..... Pre-K-12  
Assemblymember ..... Joaquin Arambula, District 31  
Congressional Member ..... Jim Costa, District 16  
State Senator .....Melissa Hurtado, District 14  
State Senator .....Anna Caballero, District 12  
Distance from FCOE ..... 10 miles  
Generic Email Address.....(first initial)(last name)@washingtonunified.org  
Web Address ..... www.washingtonunified.org

## Board of Trustees, Meets 2nd Wednesday

**Terry Ruiz, President, Trustee Area 1, 2020** .....**930-4194**  
7135 S. Orange Ave, Fresno, CA 93725

**Anna Campbell, Vice President, Trustee Area 2, 2020** .....**213-4305**  
4502 S. Walnut Ave , Fresno, CA 93706

**Henry Hendrix, Clerk, Trustee Area 6, 2022** .....**647-3425**  
2377 S. Attucks, Fresno, CA 93706

**Mark Aguilar, Member, Trustee Area 3, 2020** .....**978-3563**  
604 E. Lincoln Ave, Fresno, CA 93706

**Steven Barra, Member, Trustee Area 7, 2022**.....**266-1300**  
850 W. Jensen, Fresno, CA 93706

**Darrell Carter, Member, Trustee Area 5, 2022**.....**301-1808**  
2972 S. Newman, Fresno, CA 93706

**Eddie Ruiz, Member, Trustee Area 4, 2020**.....**779-3299**  
918 W. South Ave, Fresno, CA 93706

## District Office Personnel

**Derek Cruz**, Director Educational Support .....495-5609

**Cindy Kight**, Director Financial Services.....495-5631

**Steve Maquiso**, Director Technology.....495-5611

**Katie Navarette**, Chief Academic Officer.....495-5638

**Marina Navarro**, Director Food Services.....495-5612

**Sophia Rizzo**, Director Human Resources .....495-5610

**Chris Vaz**, Chief Business Official.....495-5603

## Preschool

SCHOOL	PRINCIPAL/CONTACT	PHONE/FAX
<b>West Fresno Preschool</b> .....	<b>Felipe Mercado</b>	<b>495-5615</b>
2888 S. Ivy Avenue, Fresno, CA 93706		
Distance from FCOE: 4 miles		

## Elementary

<b>American Union Preschool</b> .....	<b>Timothy Butts</b>	<b>495-5650</b>
2801 W. Adams Avenue, Fresno, CA 93706	Ann Ortiz	495-5650
Distance from FCOE: 11 miles		
<b>American Union Elementary (K-8)</b> .....	<b>Timothy Butts</b>	<b>495-5650</b>
2801 W. Adams Avenue, Fresno, CA 93706	Ann Ortiz	495-5650
Distance from FCOE: 11 miles		
<b>West Fresno Elementary (K-5)</b> .....	<b>Felipe Mercado</b>	<b>495-5615</b>
2910 S. Ivy Avenue, Fresno, CA 93706	Carla Vera	495-5635
Distance from FCOE: 4 miles		

## Middle

<b>West Fresno Middle School (6-8)</b> .....	<b>Prince Marshall</b>	<b>495-5607</b>
2888 S. Ivy Avenue, Fresno, CA 93706	Alma Davis	495-5607
Distance from FCOE: 4 miles		

## Senior High

<b>Washington Union High School</b> .....	<b>John Sherron</b>	<b>495-5680</b>
6041 S. Elm Avenue, Fresno, CA 93706	Tina Lopez	495-5680
Distance from FCOE: 7 miles		

## Adult/Alternative/Continuation

<b>Easton High Continuation</b> .....	<b>Grant Thor</b>	<b>495-5690</b>
5865 S. Clara, Fresno, CA 93706	Teresa Gee	495-5690
Distance from FCOE: 7 miles		
<b>Easton Community Day School</b> .....	<b>Grant Thor</b>	<b>495-5690</b>
5865 S. Clara, Fresno, CA 93706	Teresa Gee	495-5690
Distance from FCOE: 7 miles		
<b>ELM High School Independent Study</b> .....	<b>Grant Thor</b>	<b>495-5690</b>
5865 S. Clara, Fresno, CA 93706	Teresa Gee	495-5690
Distance from FCOE: 7 miles		
<b>Washington Unified Adult Education</b> .....	<b>Grant Thor</b>	<b>495-5690</b>
5865 S. Clara, Fresno, CA 93706	Teresa Gee	495-5690
Distance from FCOE: 7 miles		

# West Park Elementary

2695 S. Valentine Avenue, Fresno, CA 93706 .....233-6501

Ralph G. Vigil ..... Superintendent/Principal  
Alyss Cuiriz ..... Administrative Assistant/Contact

Average Daily Attendance..... 660  
Charter ..... 300  
Grade Level ..... Preschool, K-8  
Charter Grade Level..... K-12  
High School District ..... Washington Unified  
Charter Schools in this District..... See pages 146 & 148  
Assemblymember ..... Joaquin Arambula, District 31  
Congressional Member..... Jim Costa, District 16  
State Senator..... Anthony Cannella, District 12  
Distance from FCOE..... 6 miles  
Generic Email Address.....(first name\_last name initial)@wpesd.org  
Web Address ..... [www.westpark.k12.ca.us](http://www.westpark.k12.ca.us)  
FAX..... 497-1944

## Board of Trustees • Meets 2nd Monday

**Aida Garcia, President, 2020** .....486-1731  
4307 S. Marks Avenue, Fresno, CA 93706

**Richard Lopez, Clerk, 2018**.....281-5680  
3350 W. Jensen Ave, Fresno, CA 93706

**Thomas E. Deubert, Member, 2018**.....266-3985  
2790 S. Valentine, Fresno, CA 93706

**Maria Duarte, Member, 2018** .....417-9573  
3300 W. Jensen, Fresno, CA 93706

**Edward B. Randolph, Member, 2020**.....486-4945  
3137 S. Marks, Fresno, CA 93706

## District Office Personnel

**Deniella Bytheway** ..... Human Resources

**Ramiro Elizondo**..... Charter Learning Director

**Yolanda Padilla**..... Business Manager

# Westside Elementary

19191 W. Excelsior, Five Points ..... 884-2492  
MAIL: P.O. Box 398, Five Points, CA 93624

Baldomero Hernandez ..... Superintendent/Principal  
Maria Jimenez ..... Contact Person

Average Daily Attendance..... 185  
Grade Level ..... Pre K-8  
High School District ..... Riverdale  
Assemblymember ..... Joaquin Arambula, District 31  
Congressional Member ..... Jim Costa, District 16  
State Senator ..... Anthony Cannella, District 12  
Distance from FCOE ..... 42 miles  
Generic Email Address..... (first initial)(last name)@westside-elem.com  
Web Address ..... www.westside-elem.k.12.ca.us  
FAX..... 884-2206

## Board of Trustees • Meets 4th Tuesday

**Gloria Pena, President, 2013**..... 567-6295  
22706 W. Cadillac Ave., Coalinga, CA 93210

**Ismael Reyes, Clerk, 2013** ..... 884-2440  
23350 W. Oakland Ave., Coalinga, CA 93210

**Linda Vasquez, Member, 2013** ..... 903-1748  
21488 S. Colusa, Five Points, CA 93624

## District Office Personnel

**George Cisneros**..... Maintenance Operation Transportation Director

**Maria Jimenez**..... School Secretary/ Accounts Payable

**Guadalupe Oden**..... Business Manager

**Victoria Tarvin**..... Vice-Principal



# **CHARTER SCHOOLS**



# Fresno County Charter Schools

	PHONE/FAX
<b>Alvina Elementary Charter School District (K-8)</b> .....	<b>864-9411</b>
295 W. Saginaw, Caruthers, CA 93609	864-1808
Mike Iribarren, Superintendent • LEA: Fresno County Board of Education	
Distance from FCOE: 14 miles	
<b>Ambassador Phillip V. Sanchez Public Charter</b> .....	<b>497-9331</b>
830 Fresno Street, Fresno, CA 93706	497-9109
Shellie Hanes, Principal • LEA: Raisin City Elementary	
Distance from FCOE: 1.7 miles	
<b>Aspen Meadow Public</b> .....	<b>369-2456</b>
1400 E. Saginaw Way, Fresno, CA 93704	492-1895
Lisa Taylor, Principal • LEA: Fresno USD	
Distance from FCOE: 4.9 miles	
<b>Aspen Valley Prep Academy</b> .....	<b>225-7737</b>
4221 N. Hughes, Fresno, CA 93705	255-0976
Nicole Rivera, Principal • LEA: Fresno USD	
Distance from FCOE: 7.9 miles	
<b>Big Picture Educational Academy</b> .....	<b>420-1234</b>
1207 South Trinity, Fresno, CA 93706	420-1241
Gerry Catanzarite, Principal • LEA: Fresno County Board of Education	
Distance from FCOE: 2 miles	
<b>California Academy of Sports Science Fresno</b> .....	<b>(310)527-1741</b>
4684 Ontario Mills Parkway, Suite #100, Fresno, CA 91764	(855)687-6249
Aviva Ebner, Principal • LEA: Raisin City Elementary	
<b>California Vanguard Academy Fresno</b> .....	<b>(818)697-0535</b>
4684 Ontario Mills Parkway, Suite #100, Fresno, CA 91764	(855)687-6249
Aviva Ebner, Principal • LEA: Raisin City Elementary	
<b>California Virtual Academy @ Fresno</b> .....	<b>(805) 581-0202</b>
50 Moreland Road, Simi Valley, CA 93065	(805) 581-0330
April Warren, Head of School • LEA: Orange Center Elementary	
Distance from FCOE: 218 miles	
<b>Career Technical Education Charter</b> .....	<b>443-4861</b>
1320 N. Mariposa Street, Fresno, CA 93703	443-4849
Jonathan Delano, Director • LEA: Fresno County Board of Education	
Distance from FCOE: 2.2 miles	
<b>Carter G. Woodson Public Charter School</b> .....	<b>229-3529</b>
3333 N. Bond Avenue, Fresno, CA 93726	229-0459
Linda Scott, Ph.D., Chief Executive Director • LEA: Fresno USD	
Distance from FCOE: 6 miles	

<b>Carter G. Woodson Public Charter School (Multimedia)</b> .....	<b>226-1073</b>
4880 N. First Street, Fresno, CA 93726	226-1074
Linda Scott, Ph.D., Chief Executive Director • LEA: Fresno USD	
Distance from FCOE: 7 miles	
<b>Central Valley Home School</b> .....	<b>897-6740</b>
1776 6th Avenue, Kingsburg, CA 93631	897-6872
Misti Jennings, Principal • LEA: Kingsburg ECSD	
Distance from FCOE: 21 miles	
<b>Clovis Online Charter</b> .....	<b>327-4400</b>
1655 David E Cook Way, Clovis, CA 93611	327-4490
Ben Clement, Administrator • LEA: Clovis USD	
Distance from FCOE: 12.3 miles	
<b>Crescent View South</b> .....	<b>389-7270</b>
Manchester Center - 4348 W. Shaw Ave, Fresno, CA 93722	276-2543
David Petropulos, Principal • LEA: Westside Elementary	
Distance from FCOE: 8 miles	
<b>Crescent View West Public Charter</b> .....	<b>225-1106</b>
Manchester Center - 1901 E. Shields, Suite 105, Fresno, CA 93726	225-1205
Sarah Luna, Principal • LEA: Fresno County Board of Education	
Distance from FCOE: 5 miles	
<b>Dunlap Leadership Academy</b> .....	<b>305-7320</b>
39500 Dunlap Road, Dunlap, CA 93621	338-2040
Ron Pack, Learning Director • LEA: Kings Canyon USD	
Distance from FCOE: 43 miles	
<b>Edison-Bethune Charter Academy (K-6)</b> .....	<b>457-2530</b>
1616 S. Fruit, Fresno, CA 93706	498-0711
Rodolfo Garcia, Executive Director • LEA: Fresno County Board of Education	
Distance from FCOE: 3 miles	
<b>Hallmark Charter School (K-12 Home School)</b> .....	<b>524-7170</b>
2445 9th Street, Sanger, CA 93657	875-3573
Alfred Sanchez, Director • LEA: Sanger USD	
Distance from FCOE: 17 miles	
<b>Hume Lake Charter School (K-12)</b> .....	<b>305-7565</b>
64144 Hume Lake Road, Hume, CA 93628	305-7707
Jeff Kirchner, Principal • LEA: Fresno County Board of Education	
Distance from FCOE: 68 miles	
<b>Inspire Charter School - Central</b> .....	<b>(626)932-1802</b>
1781 East Fir Avenue, Suite #101, Fresno, CA 93720	(626)932-1804
Pam Bezemer, Director • LEA: Westside Elementary	
Distance from FCOE: 9.7 miles	

<b>Island Community Day School (4-8)</b> .....	<b>897-1046</b>
1776 6th Avenue, Kingsburg, CA 93631 897-1265	
Misti Jennings, Principal • LEA: Kingsburg ECSD	
Distance from FCOE: 21 miles	
<b>Kepler Neighborhood School (K-8)</b> .....	<b>495-0849</b>
1462 Broadway Street, Fresno, CA 93721 495-0853	
Julie Rodriguez, Head of School • LEA: Fresno County Board of Education	
Distance from FCOE: 1 mile	
<b>Kingsburg Elementary/Charter School District</b> .....	<b>897-2331</b>
1310 Stroud Avenue, Kingsburg, CA 93631	
Dr. Wesley Sever, Superintendent • LEA: Fresno County Board of Education	
Distance from FCOE: 22 miles	
<b>Lincoln Elementary</b> .....	<b>897-5141</b>
1900 Mariposa Street, Kingsburg, CA 93631 897-3537	
Matt Stoval, Principal • LEA: Kingsburg ECSD	
Distance from FCOE: 23 miles	
<b>Morris E. Dailey Charter Elementary</b> .....	<b>248-7060</b>
3135 North Harrison Avenue, Fresno, CA 93704 248-7068	
Jeanne Pentorali, Executive Director • LEA: Fresno USD	
Distance from FCOE: 6 miles	
<b>Quail Lake Environmental Charter School</b> .....	<b>524-6720</b>
4087 N. Quail Lake Drive, Clovis, CA 93619 292-1276	
Kim Labosky, Principal • LEA: Sanger USD	
Distance from FCOE: 17 miles	
<b>Rafer Johnson Junior High</b> .....	<b>897-1091</b>
1300 Stroud, Kingsburg, CA 93631 897-6867	
Bobby Rodriguez, Principal • LEA: Kingsburg ECSD	
Distance from FCOE: 22 miles	
<b>Reagan Elementary (4-6)</b> .....	<b>897-6986</b>
1180 Diane Ave., Kingsburg, CA 93631 897-6987	
Amy Winchell, Principal • LEA: Kingsburg ECSD	
Distance from FCOE: 21 miles	
<b>Reedley Middle College High School</b> .....	<b>305-7050</b>
995 N. Reed Avenue, Reedley, CA 96354 637-1292	
Ron Pack, Principal • LEA: Kings Canyon USD	
Distance from FCOE: 30 miles	
<b>Roosevelt Elementary</b> .....	<b>897-5193</b>
1185 10th Avenue, Kingsburg, CA 93631 897-6865	
Shawn Marshall, Principal • LEA: Kingsburg ECSD	
Distance from FCOE: 23 miles	

<b>Sanger Academy Charter School</b> .....	<b>524-6840</b>
2207 9th Street, Sanger, CA 93657 875-8045	
Mark Coleman, Principal • LEA: Sanger USD	
Distance from FCOE: 17 miles	
<b>School of Unlimited Learning</b> .....	<b>498-8543</b>
2336 Calaveras, Fresno, CA 93721 237-0956	
Dr. Mark A. Wilson, Principal/Chief Academic Officer • LEA: Fresno USD	
Distance from FCOE: 1 mile	
<b>Sierra Charter School</b> .....	<b>490-4290</b>
1931 N. Fine Avenue, Fresno, CA 93727 490-4292	
Lisa Marasco, Principal • LEA: Fresno USD	
Distance from FCOE: 6 miles	
<b>University High School</b> .....	<b>278-8263</b>
2611 East Matoian, M/S UH 134, Fresno, CA 93740-8010 278-0447	
Dr. James Bushman, Head of School • LEA: Fresno USD	
Distance from FCOE: 9 miles	
<b>University Prep - Fresno</b> .....	<b>(714)323-7869</b>
4684 Ontario Mills Parkway, Suite #100, Fresno, CA 91764	
Angie Vega, Principal • LEA: Raisin City Elementary	
<b>Valley Preparatory Academy</b> .....	<b>225-7737</b>
4221 N. Hughes Ave., Fresno, CA 93705 225-0976	
Shelly Lether, Administrator • LEA: Fresno USD	
Distance from FCOE: 7 miles	
<b>W.E.B. DuBois Public Charter Academy</b> .....	<b>486-1166</b>
2604 Martin Luther King Boulevard, Fresno, CA 93706 486-1199	
Linda Scott, Ph.D., Chief Executive Director • LEA: Washington USD	
Distance from FCOE: 4 miles	
<b>W.E.B. DuBois Charter School School</b> .....	<b>486-1166</b>
1313 "P" Street, Fresno, CA 93721 486-1199	
Linda Scott, Ph.D., Chief Executive Director • LEA: Washington USD	
Distance from FCOE: 1 mile	
<b>Washington Elementary</b> .....	<b>897-2955</b>
1501 Ellis Street, Kingsburg, CA 93631 897-6863	
Laura North, Principal • LEA: Kingsburg ECSD	
Distance from FCOE: 21 miles	
<b>West Park Charter Academy</b> .....	<b>233-6501</b>
2695 S. Valentine Avenue, Fresno, CA 93706 497-1944	
Ramiro Elizondo, Director • LEA: West Park Elementary	
Distance from FCOE: 6 miles	

# **INSTITUTIONS OF HIGHER EDUCATION**





# California State University, Fresno

5241 N. Maple Avenue, Fresno, CA 93740.....278-4240

Joseph I. Castro, Ph.D., M.P.P., President .....278-2324

Enrollment..... 24,403

Distance from FCOE..... 9 miles

FAX.....278-4715

Web Address .....[www.fresnostate.edu](http://www.fresnostate.edu)

## Administration

### Deborah Adishian-Astone

Vice President for Administration and Interim CFO .....278-2083

### Paula Castadio

Vice President for University Advancement.....278-6050

### Robert Harper

Interim Provost and Vice President for Academic Affairs .....278-2636

### Frank Lamas

Vice President for Student Affairs and Enrollment Management .....278-2541

### Orlando Leon

Chief Information Officer.....278-1807

### Dennis Nef

Vice Provost for Academic Affairs .....278-2636

### Diana M. Ralls

Chief of Staff, President's Office .....278-7167

### Lawrence Salinas

Executive Director of Governmental Relations.....278-8865

### Terry Tumey

Director of Athletics.....278-3178

### Patti Waid

Director of University Communications.....278-2795

# Clovis Community College

10309 N. Willow Avenue, Fresno, CA 93730 ..... 325-5200

Dr. Lori Bennett ..... President

Emilie Gerety..... Assistant to the President/Contact Person

Full-Time Equivalent (FTE) 2017-2018 ..... 5,338

Grade Level ..... 13-14

Distance from FCOE ..... 15.1 miles

Generic Email Address..... (firstname).(lastname)@cloviscollege.edu

Web Address ..... *www.cloviscollege.edu*

FAX..... 499-6064

## Administration

**Mr. Alex Adams** ..... Director, Institutional Research, Evaluation & Planning

**Ms. Stephanie Babb**..... Director, Marketing & Communications

**Mr. Marco De La Garza** ..... Vice President of Student Services

**Ms. Monica Chahal** ..... Vice President of Instruction

**Dr. John Forbes** ..... Dean of Instruction

**Ms. Reynani Hawkins**..... Manager, Admissions & Records

**Ms. Gurdeep He'Bert**..... Dean of Student Services

**Ms. Lorrie Hopper**..... Vice President of Administrative Services

**Ms. Robbie Kunkel** ..... Dean of Instruction

**Mr. Mathew Levine** ..... Director of Financial Aid

**Ms. Monica Marquez** ..... Manager, Child Development Lab School

**Dr.. James Ortez** ..... Dean of Instruction

**Mr. Sergio Salinas**..... Manager, Custodial Services

**Ms. Kira Tippins**..... Dean of Student Services

# Fresno City College

1101 E. University Avenue, Fresno, CA 93741 .....442-8200

Dr. Carole Goldsmith ..... President  
Kim Quesada ..... Secretary to President/Contact Person

Full-Time Equivalent (FTE) 2017-2018 ..... 17,132  
Grade Level ..... 13-14  
Distance from FCOE ..... 3 miles  
Generic Email Address..... (firstname).(lastname)@fresnocitycollege.edu  
Web Address ..... [www.fresnocitycollege.edu](http://www.fresnocitycollege.edu)  
FAX..... 499-6051

## Administration

**Dr. Becky Barabe** .....Dean of Instruction, Applied Technology

**Dr. Donna Cooper** ..... Dean of Student Success and Learning

**Mr. Jerome Countee** ..... Director, Training Institute

**Ms. Monica Cuevas** ..... Dean of Students, Counseling & Guidance

**Ms. Mirna Duarte**.. District Dean of Admissions & Records/Enrollment Management

**Mr. Omar Gutierrez**..... Vice President of Administrative Services

**Dr. Lataria Hall** .....Vice President of Student Services

**Mr. Sean Henderson**.....Dean of Students

**Mr. Don Lopez**..... Vice President of Instruction

**Ms. Shirley McManus**..... Dean of Instruction, Math, Science & Engineering

**Dr. Margaret Mericle** ..... Dean of Instruction, Social Sciences

**Dr. Robert Pimentel**, ..... Vice President of Educational Services  
& Institutional Effectiveness

**Ms. Lorraine Smith**..... Dean of Instruction, Allied Health, P.E. and Athletics

**Mr. Neil Vanderpool**.....Dean of Instruction, Fine, Performing & Communication Arts

**Ms. Tabitha Villalba** ..... Dean of Instruction, Humanities

**Dr. Tim Woods**..... Dean of Instruction, Business

# Fresno Pacific University

1717 S. Chestnut Avenue, Fresno, CA 93702 .....453-2000

Joseph Jones, Ph.D. .... President  
Gwenevera "Gwen" Burks ..... Executive Assistant to President

Distance from FCOE ..... 5 miles  
University Web Address ..... [www.fresno.edu](http://www.fresno.edu)

## President's Cabinet

Gwen Burks ..... Executive Assistant to the President  
Valerie Rempel, Ph.D. .... Dean of the Seminary and Vice President  
D. Gayle Copeland, Ph.D. .... Provost/Senior Vice President  
Jon Endicott ..... VP for Enrollment Mgmt. and Student Services  
Don Griffith ..... VP for Advancement and Executive Director of the Foundation  
Aaron Henderson ..... Director of Athletics  
Robert Lippert ..... VP for Finance and Business Affairs  
T. Dale Scully ..... Vice President of Student Life  
Angulus Wilson ..... University Pastor,  
Dean of the Office of Spiritual Formation, Chief Diversity Officer

## Human Resources

Jordon Sharp ..... Human Resources Executive Director

# Madera/Oakhurst Community College Center

30277 Avenue 12, Madera, CA 93638.....675-4800

Angel Reyna ..... Campus President  
Monica Armenta..... Provisional Executive to President/Contact Person

Full-Time Equivalent (FTE)..... 2,309  
Grade Level ..... 13-14  
Distance from FCOE ..... 21 miles  
Generic Email Address.....(first name)(last name)@scccd.edu  
Web Address ..... *www.maderacenter.com*

## Administration

**Maria Battisti** ..... Vice President, Administrative Services

**Leticia Canales** ..... Dean of Student Services

**Dr. Shelly Conner** ..... Dean of Instruction

**Marie Harris**.....Interim Vice President, Learning & Student Success

**Dr. Darin Soukup** ..... Director, Oakhurst Community College Center

**Dr. Ganesan Srinivasan** ..... Dean of Instruction

# Reedley College

995 North Reed Avenue, Reedley, CA 93654 .....638-0300

Dr. Jerry L. Buckley..... President  
Kendelynn Mendoza ..... Executive to President/Contact Person

Full-Time Equivalent (FTE)..... 5,650  
Grade Level ..... 13-14  
Distance from FCOE ..... 30 miles  
Generic Email Address..... (first name).(lastname)@reedleycollege.edu  
Web Address ..... *www.reedleycollege.edu*

## Administration

**Donna Berry** ..... Vice President, Administrative Services

**David Clark** ..... Dean of Instruction

**Renee Craig-Marius** ..... Vice President Student Services

**Dr. G. Todd Davis** ..... Dean of Instruction

**Marie Harris** ..... Dean of Instruction

**Teng Her** ..... Provisional Director, Information Technology

**Janice Offenbach** ..... Director, Institutional Research Evaluation and Planning

**Shannon Solis** ..... Dean of Student Services

**George Takata** ..... Director, Marketing and Communication

**Dale Van Dam** ..... Vice President, Instruction

Vacant ..... Dean of Instruction

Vacant ..... Director, Information Technology

# State Center Community College District

1525 E. Weldon, Fresno, CA 93704.....244-5900

Dr. Paul Parnell..... Chancellor  
 Claudette Matz..... Executive Assistant to the Chancellor  
 Full-Time Equivalent (FTE)..... 29,309  
 Grade Level..... 13-14  
 Distance from FCOE..... 3 miles  
 Web Address ..... [www.scccd.edu](http://www.scccd.edu)

## Board of Trustees • Meets 1st Tuesday

**Robert “Bobby” Kahn, Jr., President, Area 1, 2018.....916-6060**  
 523 Barsotti Avenue, Madera, CA 93637

**Deborah J. Ikeda, Vice-President, Area 6, 2020 .....917-1427**  
 8812 N. Colfax Ave, Fresno, CA 93720

**Richard M. Caglia, Secretary, Area 7, 2020 .....451-1117**  
 P.O. Box 1111, Fresno, CA 93714

**Miguel Arias, Trustee, Area 5, 2018.....906-1443**  
 2881 E. Huntington Boulevard #243, Fresno, CA 93721

**John Leal, Trustee, Area 3, 2020 .....696-6647**  
 5284 E. Kaviland, Fresno, CA 93725

**Ron Nishinaka, Trustee, Area 4, 2018.....905-3783**  
 692 E. Cypress, Reedley, CA 93654

**Eric Payne, Trustee, Area 2, 2020 .....666-7644**  
 2457 S. Lily, Fresno, CA 93706

## Administration

**Lori Bennett** ..... President, Clovis Community College

**Sandra Caldwell** .....President, Reedley College

**Jerome Countee** ..... Vice Chancellor,  
 Educational Services and Institutional Effectiveness

**Carole Goldsmith**.....President, Fresno City College

**Christine Miktarian** ..... Vice Chancellor, Operations and IS

**Julianna Mosier** ..... Vice Chancellor, Human Resources

**Lucy Ruiz** ..... Executive Director, Public and Legislative Relations  
Vacant ..... Vice Chancellor, Finance and Administration  
Vacant ..... General Counsel



# West Hills Community College District

9900 Cody Street, Coalinga, CA 93210.....934-2180

Stuart Van Horn ..... Chancellor  
Donna Isaac ..... Executive Assistant/Contact Person

Full-Time Equivalent (FTE)..... 6,117  
Grade Level ..... 13-14  
Distance from FCOE ..... 60 miles  
Generic Email Address..... (first name)(last name)@whccd.edu  
Web Address ..... [www.westhillscollege.com](http://www.westhillscollege.com)  
FAX..... 934-2810

## Board of Trustees • Meets 4th Tuesday

**Mark McKean, President, Area 5, 2020** .....866-8600  
P.O. Box 445, Riverdale, CA 93656

**Jeffrey L. Levinson, Vice President, Area 7, 2022**.....584-6656  
1350 Lincoln Lane, Lemoore, CA 93245

**Steve Cantu, Member, Area 6, 2020**.....693-4669  
23866 W. Lincoln, Tranquillity, CA 93668

**Bobby Lee, Member, Area 4, 2020** .....707-0669  
609 E. Bush Street, Lemoore, CA 93245

**Martin Maldonado, Member, Area 3, 2020** .....904-6255  
601 E. San Joaquin Street, Avenal, CA 93204

**Nina Oxborrow, Clerk, Area 1, 2022** .....935-0673  
P.O. Box 113, Coalinga, CA 93210

**Salvador Raygoza, Member, Area 2, 2022**.....694-1520  
4330 Spruce St., Firebaugh, CA 93622

## District Office Personnel

**Brian Boomer**..... Director of Grants

**David Castillo** .....Director of Special Grant Programs

**Becky Cazares**..... Director of Human Resources

**Conne Cleveland**..... District Director of Child Development Centers

**Kelly Cooper** ..... Vice Chancellor of Education and Technology

**Kyle Crider** ..... Director of Accreditation, Research, Institutional Effectiveness and  
 Planning

**Michelle Kozlowski** ..... Associate Vice Chancellor of Educational Services and  
 Information Technology

**Cecilio Mora** ..... Director of Special Grant Programs

**Amber Myrick** ..... Director of Marketing, Communications and Public Information

**Alex Perez** ..... Executive Director of West Hills Community College Foundation

**Richard Storti** ..... Deputy Chancellor

**Shaun Vetter** ..... Director of Information Technology Systems

Vacant ..... Director of Fiscal Services

# West Hills College Coalinga

300 Cherry Lane, Coalinga, CA 93210 .....934-2000

Brenda Thames ..... President

Lorna Davis ..... Administrative Assistant

Full-Time Equivalent (FTE)..... 2,540

Grade Level ..... 13-14

Distance from FCOE ..... 63 miles

Generic Email Address..... (firstname)(lastname)@whccd.edu

Web Address ..... [www.westhillscollege.com/coalinga/](http://www.westhillscollege.com/coalinga/)

FAX..... 934-1574

## Administration

**Samasoni Aunai** ..... Vice President of Educational Services

**Shaun Bailey** ..... Director of Maintenance & Operations and Auxiliary Services

**Terry Brase** ..... Director of Farm of the Future

**Javier Cazares** ..... Dean of Student Services

**Bertha Felix-Mata** ..... Associate Dean of North District Center, Firebaugh

**Malinali Flood** ..... Director of Financial Aid

**Bethany Matos** ..... Director of Admissions & Records/Registrar

**Amy Long** ..... Director of Title IV Projects

**Zach Soto** ..... Director of MESA

**Daniel Tamayo** ..... Director of International Student Services

Vacant ..... Associate Dean of Athletics

Vacant ..... Director of Career and Technical Education

# West Hills College Lemoore

555 College Avenue, Lemoore, CA 93245 .....925-3000

Kristin Clark..... President  
Amber Avitia .....Administrative Assistant

Full-Time Equivalent (FTE)..... 3,577  
Grade Level ..... 13-14  
Distance from FCOE..... 32 miles  
Generic Email Address..... (firstname)(lastname)@whccd.edu  
Web Address ..... www.westhillscollege.com/lemoore/  
FAX..... 924-1243

## Administration

**Elmer Aguilar** ..... Dean of Student Services

**Kris Costa**..... Dean of Career and Technical Education

**Kathy De Fede**..... Director of Nursing

**Maria De La Luz Gonzalez**..... Associate Dean of Categorical Programs

**Valentin (Val) Martinez Garcia**..... Vice President of Student Services

**Chris Hawken** .....Associate Dean of Athletics

**Nestor Lomeli** ..... Director of Admissions & Records/Registrar

**James Preston**..... Vice President of Educational Services

**Giselle Simon**..... Director of Special Grant Programs

**Deborah Soria**..... Director of Financial Aid

**Patrick Sweeney** ..... Director of Maintenance & Operations and Auxiliary Services

**Oscar Villarreal** .....Director of Upward Bound

**Sue Warner** ..... Dean of Educational Services

Vacant.....Director of Upward Bound/After School Program

# **EDUCATIONAL & OUTSIDE INSTITUTIONS**



# Educational & Outside Institutions

---

**ACSA (Association of California School Administrators)**

**800-608-ACSA**

**Vincent Harris, President**

**Region 9 and Fresno Consolidated Charter .....457-3816**

Executive Officer, Accountability/Improvement, Fresno Unified....FAX 457-3786

2309 Tulare Street, Fresno, CA 93721

Email: [vincent.harris@fresnounified.org](mailto:vincent.harris@fresnounified.org)

**Steve Rosa, President, Fresno County Charter..... 274-4700 ext. 130**

Superintendent / Principal, Burrell Union Elementary School District

16704 South Jameson, Riverdale, CA 93653

Email: [srosa@burrell.k12.ca.us](mailto:srosa@burrell.k12.ca.us)

**Art Davis, President, Mariposa/Madera Charter.....662-3862**

Madera County Office of Education

1105 S Madera Avenue, Madera, CA 93637

Email: [adavis@maderacoe.k12.ca.us](mailto:adavis@maderacoe.k12.ca.us)

**Jose Gonzalez, President, Merced..... (209) 382-0756**

Superintendent, Planada Elementary School.....FAX (209) 382-1750

161 S Plainsburg Road, Planada, CA 95365

Email: [jgonzalez@planada.k12.ca.us](mailto:jgonzalez@planada.k12.ca.us)

**James Harris, President, Retirees Charter.....259-7695**

3045 E Buckingham Way, Fresno, CA 93726

Email: [james34@mac.com](mailto:james34@mac.com)

**Katherine Goyette, President, Student/Associate .....524-6250**

Curriculum Support Provider, Sanger Unified School District

1110 Tucker, Sanger, CA 93657

Email: [katherine\\_campos@sanger.k12.ca.us](mailto:katherine_campos@sanger.k12.ca.us)

---

## CALIFORNIA DEPARTMENT OF EDUCATION

Fresno Office: 1818 W. Ashlan, Fresno, CA 93705

Sacramento Office: 1430 N Street, Sacramento, CA 95814

**Nutrition Services Division .....228-5830**

**Gloria Cabrera, Child Nutrition Consultant**

E-Mail: [gcabrera@cde.ca.gov](mailto:gcabrera@cde.ca.gov)

**Marisa Montes, Child Nutrition Consultant.....228-8193**

E-Mail: [mmontes@cde.ca.gov](mailto:mmontes@cde.ca.gov)

---

**CASBO (California Association of School Business Officials) (916) 447-3783**

1001 "K" St., 5th Floor, Sacramento, 95814

FAX (916) 447-3794

**Molly Schlange, President**

University Preparatory School

Phone (530) 245-2790

Email: [mschlange@suhsd.net](mailto:mschlange@suhsd.net)

**Jamie Dial, President-Elect**

Kings County Office of Education

Phone (559) 589-7091

Email: [jamie.dial@kingscoe.org](mailto:jamie.dial@kingscoe.org)

---

**CALIFORNIA RETIRED TEACHERS ASSOCIATION (916) 923-2200**

800 Howe Avenue, Suite 370, Sacramento, CA 95825 • [www.calrta.org](http://www.calrta.org)

**Fresno County Division .....229-6351**

3930 E. Saginaw Way, Fresno, CA 93726

FAX 221-0075

**Barbara Mendes, Newsletter Editor.....435-7659**

---

**CalSTRS (California Teachers Retirement System)**

**1 (800) 228-5453**

2440 Tulare Street, Suite 460, Fresno, CA 93721

100 Waterfront Place, West Sacramento, CA 95605

P.O. Box 15275, Sacramento, CA 95851-0275

---

**CIF (California Interscholastic Federation)**

**781-7586**

134 S. Villa, Porterville 93257

FAX 781-7033

P.O. Box 1567, Porterville, CA 93258

**Jim Crichlow, Section Commissioner**

Lisa Martin, Administrative/Financial Secretary

---

**CSEA (California School Employees Association)**

**226-4200**

2501 W. Shaw, Suite 107, Fresno, CA 93711

Toll Free (800) 439-6626

**Debra Cole, Field Director ..... 244-5313 Ext. 5313**

Tiara Cox, Labor Relations Representative.....244-5314

Fresno Field Office ..... Ext. 5314

Hector Romero, President, Chapter 573.....265-3021 Ext. 3240



---

**CTA (California Teachers Association)**

5330 N. Fresno Street, Fresno, CA 93710

**222-6593**

FAX 222-9827

**Jim Schlotz, CTA Assistant Executive Director, Region 2**

Lisa Edelheit, Regional UniServ Staff - RRC  
Caroline Gonzales, Regional Organizer  
Josh Kob, Regional UniServ Staff - RRC  
Brian McNally, Regional UniServ Staff - NODD  
Jason Thompson, Regional UniServ Staff - RRC

---

**EDUCATIONAL EMPLOYEES CREDIT UNION**

**(800) 538-3328**

P.O. Box 5242, Fresno, CA 93755 • [myEECU.org](http://myEECU.org)

**Member Service Center.....437-7700**

**Hours:**

Monday - Friday.....7 a.m. - 7 p.m.  
Saturday.....9 a.m. - 1 p.m.

**Branch Hours:**

Monday - Thursday .....9 a.m. - 5 p.m.  
Friday.....10 a.m. - 6 p.m.

**For EECU Branch and ATM locations, visit [myEECU.org](http://myEECU.org) or download the EECU app.**

---

**FIRST STUDENT**

2805 S. East Avenue, Fresno, CA 93725

**268-4077**

FAX 268-4559

**Sharon Murphy, Location Manager**

Jesse Alonzo, Safety/Training Manager  
Martha Carrillo, Senior Dispatcher  
Sherri Cole, Operations Manager  
Lateres Lewis, Dispatcher  
Gary Williams, Shop Manager

---

**FRESNO COUNTY COMMITTEE ON SCHOOL DISTRICT ORGANIZATION**

**Daniel Babshoff, Member, District 1, Term ends 2018.....842-7380**

15837 W. Monterey Lane, Kerman, CA 93630

**Frank Butterfield, Member, District 1, Term ends 2020.....696-4492**

6099 S. Eunice, Fresno, CA 93706

**Terry L. Cox, Member, District 1, Term ends 2018 .....908-7654**

P.O. Box 807, Fresno, CA 93712

- Brian Heryford, Vice Chairperson, District 5, Term ends 2018.....323-8091**  
1884 Ellery Avenue, Clovis, CA 93611
- Ginny L. Hovsepian, Member, District 2, Term ends 2019 .....434-8272**  
12263 Old Friant Road, Fresno, CA 93730
- Warren Jennings, Member, District 2, Term ends 2019 .....322-5555**  
8182 N. Rowell, Fresno, CA 93720
- Kenneth R. Marcantonio, Member, District 4, Term ends 2021 .....875-4251**  
1216 Lyon Street, Sanger, CA 93657
- James Martinez, Member, District 3, Term ends 2021 .....824-5721**  
608 E. Yale, Fresno, CA 93704
- Carol Mills, Member, District 3, Term ends 2021 .....696-1426**  
P.O. Box 828, Fresno, CA 93712
- Dr. Nellie G. Neri, Member, District 5, Term ends 2019 .....255-5127**  
5289 E. Orleans Avenue, Fresno, CA 93727
- Dr. Larry Wilder, Chairperson, District 4, Term ends 2020.....638-1372**  
621 W. Cypress Court, Reedley, CA 93654

Angelica Perea-Gutierrez, Legal Secretary I  
Maiya Yang, General Counsel

Fresno County Superintendent of Schools • (559) 497-3795 • FAX 497-3747

**FRESNO COUNTY SCHOOL TRUSTEES ASSOCIATION, INC.**

- Daniel Babshoff, President .....246-8507**  
15837 Monterey Lane, Kerman, CA 93630
- Kathy Spate, Vice President.....960-4630**  
13486 S. Willow, Selma, CA 93662
- Juan David Garza, Secretary .....356-9129**  
900 S. Newmark Ave, Parlier, CA 93648
- Robin Tyler, Treasurer .....285-8074**  
P.O. Box 1251, Reedley, CA 93654

Angela Bowlin  
Executive Assistant to the Deputy Superintendent  
Fresno County School Trustees Association  
1111 Van Ness Avenue • Fresno 93721-2000  
(559) 265-3090 • FAX (559) 265-3056

*abowlin@fcoe.org*  
*www.fcoe.org/fresno-county-school-trustees-association*

---

**PTA (Parent & Teachers Association, 11th District)**

**(559) 433-5116**

622 W. Celeste, Fresno, CA 93704

**Carmen Decker, President, Eleventh District PTA President**

Email: *CLdream35@aol.com*

---

**SOUTHWEST TRANSPORTATION AGENCY**

**644-1000**

16644 S. Elm Avenue, Caruthers, CA 93609

FAX 644-1051

**Gary Geringer, Agency Director**

Lynn Hill, Administrative Assistant  
Shelly Thomas, Director of Transportation  
Maricela Ordoñez, Director of Finance  
Joyce Weber, Transportation Supervisor

---

**SPECIAL OLYMPICS NORTHERN CALIFORNIA**

**355-6034**

848 Clovis Ave, Clovis, CA 93612

FAX 324-7148

Website: *www.sonc.org*

**Oscar Hinojosa, Vice President, Regional Sports.....355-6034**

Email: *oscarh@sonc.org*

---

**VALLEY ROP (Regional Occupational Program)**

**876-2122**

1305 Q Street, Sanger CA 93657

FAX 876-2102

Email: *valleyrop.net*

**(Cutler-Orosi Joint Unified, Dinuba Unified, Kings Canyon Unified, Kingsburg Joint Union High, Selma Unified, Parlier Unified, Sanger Unified)**

**Fabrizio Lofaro, Superintendent**

Andrea Castro, Director of Instructional Services  
Micah Hiatt, Director of Instructional Services  
Maria Meraz, Director of Instructional Services

Cynthia Acevedo..... Health Science and Medical Technology  
Janilyn Andres..... Career Center Coordinator  
Mary Arnold..... Health, Science and Medical Terminology  
Pam Backhaus..... Health, Science and Medical Terminology  
Esaul Barba ..... Arts, Media and Entertainment  
Matthew Beavers..... Arts, Media and Entertainment  
Patrick Beggs..... CTE Mentor  
Cheryl Bennett..... Agriculture and Natural Resources  
Audrey Bonomi..... Agriculture and Natural Resources  
Mark Bray, Jr..... Arts, Media, and Entertainment  
Joelle Bruce ..... Arts, Media, and Entertainment  
Daniel Bueno, Jr..... Hospitality, Tourism, and Recreation  
John Burroughs ..... Arts, Media and Entertainment

---

Robert Calvert.....	Agriculture and Natural Resources
Martin Castro .....	Agriculture and Natural Resources
Suricee Chambers .....	Health Science and Medical Technology
Bethany Chong Gum .....	Health Science and Medical Terminology
Alyssa Collins .....	Education Specialist Instruction
Mike Cromer.....	Public Services
Robert Curran .....	Public Services
Lisa Dixon .....	Education, Child Development, & Family Services
Brian Donovan .....	Agriculture and Natural Resources
Belinda Duran .....	Health Science and Medical Technology
Lissa Engstrom .....	Arts, Media, and Entertainment
Amanda Ferguson .....	Agriculture and Natural Resources
Travis Ferrell.....	Marketing, Sales, & Services
Donavon Fullner.....	Public Services
Nichole Gallagher .....	Health Science and Medical Technology
Samantha Garner.....	Engineering & Design
Tim Garrison.....	Public Services
Nikki Gerner.....	Education, Child Deveopment, and Family Services
Diana Gomez .....	Health Science and Medical Technology
Carlos Gonzalez .....	Public Services
Margaret Peggy Hartmann.....	Health Science and Medical Terminology
Robby Heinrich .....	Information Technology
Tony Herron.....	Agriculture and Natural Resources
Joyce Huebert .....	CTE Mentor
Omar Jalil .....	Health Science and Medical Terminology
John Johnson.....	Transportation
Scott Johnson .....	Building and Construction Trades
Robert Juarez .....	Building and Construction Trades
Michael Kain .....	Public Services
Kirby Kauk .....	Health Science and Medical Technology
Dave Kohut.....	Agriculture and Natural Resources
Jeff Kosinski.....	Building Trades and Construction
Zhon Kuraspediani.....	Arts, Media, and Entertainment
Anna Lane .....	Health Science and Medical Technology
Juan Frankie Leal, Jr.....	Arts, Media, and Entertainment
Carlos A. Lopez.....	Agriculture and Natural Resources
Nicholas Luis .....	Agriculture and Natural Resources
Jaime Luque.....	Transportation
Ernie Luna.....	Transportation
Enrique Martin-Valdepena .....	Arts, Media, and Entertainment
John Marquez .....	Manufacturing/Construction
Rosalinda Medina-Diaz ....	Education, Child Development & Family Services
Grace Mendes .....	Agriculture and Natural Resources
Daniel Mireles .....	Building Trades and Construction
Fabian Morales .....	Public Services
Stephanie Moreno.....	Career Center Coordinator
Bryan Morgan .....	Public Services
Tracy Morgan.....	Public Services
Christie Mooradian .....	Public Services
Robert Nidy .....	Arts, Media, and Entertainment

Angelica Pardo.....	Career Center Coordinator
Allison Parks .....	Health Science and Medical Technology
Dawn Pearson.....	Arts, Media, and Entertainment
Jorge Pena.....	Information Technology
Michael Phillips.....	Marketing, Sales & Services
Nicole Potstada.....	Agriculture and Natural Resources
Rose Presto .....	Building Trades and Construction
Barry Rambonga .....	Public Services
Joseph Reyes.....	Agriculture and Natural Resources
Rodnie Roberts .....	Agriculture and Natural Resources
Joanne Rodriguez.....	Health Science and Medical Technology
Stephen Rosendale.....	Transportation
Darrick Rossotti .....	Public Services
Ronald Sa .....	Agriculture and Natural Resources
Lisette Salgado.....	Arts, Media, and Entertainment
Ramon Sanchez.....	Engineering & Architecture
Ruby Sanchez .....	Education, Child Development & Family Services
Frank Santillan .....	Public Services
Michele Schiller.....	Education, Child Development & Family Services
Kellyn Schuster .....	Health Science and Medical Technology
Rory Smith .....	Public Services
Alex Taylor .....	Arts, Media and Entertainment
Elizabeth Thornburg.....	Information Technology
John Warde.....	Public Services
Kenneth Wilkerson.....	Independent Study Teacher
Keith Zielke .....	Transportation

Board of Management Meets at 7:30 a.m. on the second Thursday in  
September, December, March and May.

Ismael “Mike” Hernandez.....	President 2018-2019
Ron Froese.....	Vice President/Clerk 2018-2019



# **PERSONNEL INDEX**





# Personnel Index

## A

Aaron, Melissa.....	26	Alvarez, Maria.....	92
Abude, Rachael.....	40	Alvarez, Minerva.....	94
Acevedo, Cynthia.....	177	Alvarez, Monica.....	
Aceves, Juana.....	54	<i>FCSS Student Services</i> .....	47
Acosta, Ferlina.....	142	<i>Fresno Unified</i> .....	97
Acosta, Maria.....	45	Alvarez, Stephanie.....	109
Adams, Alex.....	160	Alves, Richard M.....	123
Adjemian, Marik.....	26	Alves, Tammy.....	123
Adkins, Charles.....	26	Alves, Yvette.....	142
Adkins, Laura.....	35	Ambaryan, Shushanik "Lily".....	51
Affrunti, Andrea.....	131	Amezcuca, Maria Teresa.....	32
Agsaulio, Melissa.....	48	Anderson, Norm.....	80
Aguayo, Alex.....	33	Anderson, Terry.....	91, 92
Aguayo, Brittany.....	42, 43	Andrade, Lena.....	45
Aguayo, Sandra.....	104	Andrade, Olivia.....	96
Aguilar, Andrew.....	125, 126	Angle, Alissa.....	75
Aguilar, Antonio.....	131	Angus, Cathy.....	27
Aguilar, Ariana.....	47	Ansley, Michael.....	51
Aguilar, Cristina.....	132	Antero, Jose.....	36
Aguila, Rebecca.....	38	Antonio, Florencia.....	78
Aguilar, Elmer.....	170	Appleton, Gregg.....	37
Aguilar, Lupyta.....	132	Archon, Mark.....	37
Aguilar, Mark.....	147	Archuleta, Mary Alicia.....	53
Aguilar, Miguel.....	47	Arellano, Remedios.....	52
Aguilera, Sandra.....	141	Arias, Ana.....	39
Aguirre, Carmen.....	43, 50	Arias, Miguel.....	95, 165
Aguirre, Dorothy.....	109	Armas, Janene.....	75
Aguirre, Kathy.....	122	Armbruster, Kira.....	40
Aguirre, Maria.....	101	Armenta, Monica.....	163
Ahlin, John.....	117	Arnold, Mary.....	177
Aiello, Joe.....	86	Arreda, Melisa.....	97
Albrecht, Johnny.....	88	Arredondo, Byanca.....	37
Alcaide, Jose.....	125	Arroyo, Javier.....	42
Alcantar, Rosa Maria.....	99	Ashlock, Laurel.....	75
Alcocer, Rana.....	51	Atkinson, Elvie.....	31
Alford, Nikki.....	123	Auble, Sandy.....	105
Alfving, Marsha.....	137	Augilar, Margarita.....	113, 114
Allen, Melanie.....	85, 86	Aunai, Samasoni.....	169
Allen, Michael.....	108	Auston, Kelley.....	102
Allen, Rebecca.....	46	Avants, Kelly.....	80
Allison, Tim.....	27	Avila, Yvette.....	77
Almendarez, Israel.....	132	Avina, Erica.....	47
Alonzo, Jesse.....	175	Avina, Stephanie.....	47
Alonzo, Sandy.....	85	Avitia, Amber.....	170
Alvarado, Andrew G.....	74, 75	Ayala, Angelica.....	71
Alvarado, George.....	132	Ayala, Serena.....	39
Alvarado, Johnny.....	107	Ayerza, Anthony.....	26
Alvarado, Julissa.....	132	Ayla, Veronica.....	89
Alvarado, Kimberly.....	52		
Alvarado, Mario.....	134		
Alvarez, Andrea.....	99		

## B

Babb, Stephanie.....	160
----------------------	-----

Babshoff, Daniel.....	113, 175, 176
Backhaus, Pam .....	177
Badawi, Carol.....	97
Badilla, Francisco .....	32
Badoni, Jackie .....	145
Bagdasarian, Debby .....	83
Bagwell, Kathy .....	69
Bailey, Shaun.....	169
Bailey, Susan .....	39
Baiz, Rosemary.....	100
Baker, Marvin .....	38
Baldwin, Heidi .....	42
Baldwin, Keri.....	16, 36
Baldwin, Tabitha.....	47
Balladares, Yolanda.....	75
Ballard, Sarah .....	119
Balliet, Angela .....	102
Ballou, Zyviera .....	47
Baly, Rosa.....	142
Bamac, Denise .....	47
Banuelo, Laura .....	39
Banuelos, Corina .....	125
Banuelos, Laura.....	39
Banuelos-Lopez, Alma.....	33
Banuelos, Zelene.....	47
Barabe, Becky.....	161
Barajas, Irene.....	127
Barajas, Isabel .....	99
Barajas, Juanita.....	126
Barajas, Regina.....	83
Barajas-Ruiz, Norma .....	141, 142
Barajas, Toni .....	44
Barba, Esaul.....	177
Barbeau, Megan .....	120
Barber, Paul .....	56
Barber, Teresa .....	85
Barber, Terri .....	40
Barfield, Angie.....	43
Barner, Wendy.....	85
Barnes, Craig .....	144
Barnes, Lori .....	86, 87
Barnes, Rob .....	81
Barojas, Silvia.....	117
Barragan, Danny .....	91
Barragan, Greg .....	27
Barra, Steven .....	147
Bartels, Lynn .....	44
Bath, Jesse .....	75
Battisti, Maria .....	163
Baugh, Kimberly.....	89
Bautista, Angelo .....	37
Bautista, Manuel.....	126
Bazan, Grisel.....	117
Bear, Janice .....	27
Beavers, Matthew .....	177

Becker, Jeff.....	16, 32
Beeson, Darla .....	52
Beggs, Patrick .....	177
Bejarano, Veronica .....	96
Belknap, Kristen .....	83
Bell, Laura .....	45
Beltre-Phipps, Katia .....	54
Benham-Lewis, Lisa.....	36
Benner, Monica .....	115
Bennett, Charlotte.....	28
Bennett, Lori.....	160, 165
Bente, Alesha (Lisa) .....	40
Bergmann, Michelle .....	77
Bergstrom, Brad .....	119
Berghold, Christine.....	109
Bermea, Emily .....	126
Bernal, Ashley .....	47
Bernard, Stefani .....	26
Berndt, Jan.....	49
Berrett, Bradley.....	105
Berry, Cindi .....	40
Berry, Donna .....	164
Berry, Leisha .....	75
Bertolero, Nic.....	34
Bertolucci, Jody .....	42
Berube, Cynthia.....	74
Betancourt, Valentina .....	53
Betancourt, Zulema.....	75
Betts, William .....	26
Bewley, James.....	135
Bezemer, Pam.....	154
Billington, JerriAnna .....	75
Bingham, Leisa .....	82
Birrell, Lisa .....	16, 27, 34, 39
Birrell, Paul.....	75
Bisel, Warren .....	45
Bishop, Satinder .....	142
Bissonnette, Jenice.....	53
Blackburn, Kathy .....	85
Blanco, Graciela.....	47
Blanco, Maria .....	106
Blanco, Melissa .....	32
Blecha, Josh.....	42
Bloodworth, Jesse .....	39
Blunt, Jeanette .....	144
Boatright, Tami .....	75
Bock, Stephen .....	42
Boe, Sheryl.....	80, 81
Bojorquez, Terry .....	106
Boldt, Jeff.....	79
Bolger, Colette.....	76
Bolls, Andrew .....	83
Bolls, Debra .....	84
Bonomi, Audrey .....	177
Bonwell, Briana.....	47

Booker, Michelle .....	47
Boomer, Brian .....	168
Borboa, Rosie .....	131
Borges, Christina .....	42, 45
Botkin, Lori.....	116
Boucher, Elizabeth.....	54
Bounkouné, Rosa .....	31
Bowlin, Angela.....7, 16, 25, 32, 176	
Bowman, Sandra.....	51
Boyajian, Jeannie.....	79
Bracamonte, Joe.....	77
Bradford, Melissa.....	45
Bragais, Adolfo.....	37
Brandt, Michael.....	52
Brase, Terry.....	169
Braswell, Roxanne.....	81
Bratton, Joy.....	119
Bravo, Cecilia.....	116
Bravo, Gabrielle .....	47
Bravo, Luis.....	41
Bray, Mark, Jr.....	177
Breed, Katina.....	47
Briggs, Kim.....	133
Brigh, Melissa.....	47
Brinkley, Stacey .....	85
Bristol, Lori.....	108
Brockway, Aimee.....	70
Brooks, Cindy.....	123
Brooks, Debbie.....	84
Brooks, Paul .....	135
Brough, Kelly.....	40
Brown, Jenna.....	40
Bruce, Joelle.....	177
Bruno, Isidro.....	31
Bruno, Salina.....	51
Bryan, Aaron .....	56
Buchnoff, Susan.....	36
Buckley, Jerry L.....	164
Bueno, Daniel, Jr.....	177
Bueno, Miriam .....	105
Buettner, Beth.....	98
Buller, Nelly .....	124
Bumatay, Raine.....	109
Bump, Jennifer.....	83
Burks, Gwen.....	162
Burks, Gwenevera "Gwen".....	162
Burnett, Allen.....	52
Burroughs, John.....	177
Burrows, Desiree.....	114
Burson, Judy .....	88
Burton, Elizabeth.....	133
Busch, Lindsay.....	47
Bushman, James .....	156
Bustanza, Joanne.....	143
Bustanza, Juan.....	37
Bustos-Flores, Maria.....	111
Butler-Kearney, Summer .....	102
Butterfield, Frank.....	175
Butts, Mike.....	51
Butts, Timothy.....	148
Butts, Zaira.....	48
Byron, Wynona .....	85
Bytheway, Deniella.....	149
<b>C</b>	
Cabello, Maria Carrillo.....	33
Cable, Tiffany.....	48, 54
Cabrera, Gloria.....	173
Cabrera, Nancy.....	147
Caglia, Richard M.....	165
Calderon, Jeanette .....	39
Calderon, Maria .....	91
Calderon, Rosa .....	47
Caldwell, Sandra .....	165, 166
Callahan, Elaine .....	35
Calvert, Robert .....	177, 178
Camargo, Anita .....	114
Camargo, Eduardo.....	114
Campa, Terry .....	92
Campbel, Anna .....	147
Campbell, Anna .....	147
Campbell, Christy.....	83
Campbell, John.....	115
Campbell, Robin .....	28
Campbell, Roger.....	88
Campos, Ibeth Ibarra .....	55
Cantu, Isabel .....	46
Cantu, Maria .....	113
Cantu, Steve .....	167
Cantwell-Copher, Dr. Michele ...	16, 32, 34
Caraveo, Louie .....	32
Carbajal, Irma.....	94
Cardenas, Jaime.....	46
Cardenas, Victor .....	39
Cardona, Rosa .....	115
Cardona, Veronica.....	44
Carlin, Gloria .....	35
Carlson, Alexis .....	56
Carmona, Betty.....	91
Carouso, Mary Ann.....	115
Carraway, Deon.....	32
Carreiro, Marci.....	136
Carrillo, Alexandra .....	141
Carrillo, Elicia.....	47
Carrillo, Martha.....	175
Carrillo, Stacy.....	117
Carrillo, Yesenia A. ....	74
Carrillo, Yolanda.....	51
Carr, Jennifer .....	105
Carr, Lori .....	41

Carr, Michelle.....	139	Cha, Shelly.....	36
Carter, Carrie.....	81	Chavez, Carol.....	46
Carter, Darrell.....	147	Chavez, Edelmira “Memi”.....	31
Casado, Christopher.....	80	Chavez, Emma.....	41
Castadio, Paula.....	159	Chavez, Francisco.....	88
Castaneda, Adriana.....	40	Chavez, Gary.....	146
Castaneda, Cendia.....	97	Chavez, Irma.....	92
Castano, Marylouise.....	35	Chavez, Lupe.....	76
Castillo, Claudia.....	111	Chavez, Monica.....	45
Castillo, David.....	167	Chavira, Jose.....	112
Castillo, Edgar.....	135	Chernabaeff, Joanna.....	46
Castillo, Erica.....	47	Chernabaeff, Onya.....	31
Castillo, Leo.....	140	Childer, Bryndahl.....	47
Castillo, Margaret.....	47	Chinn, Russ.....	30
Castillo, Margarita.....	103	Chrisman, Gina.....	120
Castillo, Robyn.....	81	Christodora, Sharon.....	33
Castillo, Rubén V.....	16, 38	Christopherson, Robb.....	81
Castro, Andrea.....	177	Chuhlantseff, Susanne.....	45
Castro, David.....	83	Church, Richard.....	29
Castro, Jacqueline.....	51	Cid, Maria.....	31
Castro, Joseph I.....	159	Cisneros, Cathy.....	44
Castro, Martin.....	178	Cisneros, George.....	150
Catalan, Anthony.....	92	Cisneros, Javier.....	32, 52
Catania, Dr. Kathryn.....	16, 32	Cisneros, Rich.....	128
Catanzarite, Gerry.....	153	Cisneros, Rodney.....	116
Caufield, Veronica.....	132	Clancy, Charles.....	42
Cavallaro, Jacqueline.....	47	Clancy, Kelly.....	46
Cavazos, Javier.....	137	Clark, David.....	163, 164
Cazares, Becky.....	167	Clark, Kristin.....	170
Cazares, Claudia.....	95	Clark, Lisa.....	30
Cazares, Gabriela.....	116	Clayton, Doug.....	113
Cazares, Javier.....	169	Clement, Ben.....	86, 154
Cea, Claudio.....	44	Cleveland, Conne.....	167
Ceballas-Lopez, Karla.....	92	Cloud, Kelly.....	51
Ceballos, Maritza.....	31	Clyde, Dr. Allen.....	7
Centeno, Manuela.....	53	Cobarrubia, Yesenia.....	35
Cepeda, Mary.....	53	Cobbs, Debra.....	51
Cerda, Toni.....	109	Cobb, Sheila.....	83
Cerrillo, Christina.....	129	Coe, Jeanarta.....	104
Cerrillo, Panfilo.....	129	Coelho, Carol.....	92
Certain, Calvin.....	39	Coelho, Gilbert.....	91
Cervantes, Ann-Maura.....	81	Cogburn, Tami.....	84
Cervantes, Phillip.....	74	Colby, Gailene.....	51
Cervantes, Rhyanna.....	126	Cole, Allison.....	48, 51
Cervantes, Vickie.....	40	Cole, Debra.....	174
Cervantez, Fabian.....	53	Coleman, Mark.....	156
Chachere, Romy.....	29, 41, 42	Cole, Sherri.....	175
Chaffin, Kathy.....	111	Collin, Katie.....	41
Chahal, Monica.....	160	Collins, Alyssa.....	178
Chaimontree, Phouvanh.....	16, 27	Collins, Irma.....	55
Chaisson, Monica.....	40	Colmenares, Florencia.....	32
Chambers, Johanna.....	51	Comstock, Gary.....	81
Chambers, Suricee.....	178	Conchas, Karina.....	46
Chann, Naindeep Singh.....	74	Conger, Margie.....	72
Chapa, Monica.....	142	Conlee, Laji.....	77

Conner, Shelly .....	163, 164
Contreras, Grace .....	130
Contreras, Heriberto .....	37
Contreras, Hilbert "Bert" .....	75
Contreras, Lupita .....	92
Conway, Daniel .....	135
Cook, Aaron .....	83
Cook, Christine .....	120
Cooper, Craig .....	115
Cooper, Donna .....	161
Cooper, Kelly .....	168
Cooper, Vicky .....	116
Copeland, D. Gayle .....	162
Coplin, Stephanie .....	35
Cordero, Marisela .....	41
Cords, Rob .....	30
Cormack, Linda .....	51
Corona, Briceida .....	54
Coronado, Deborah .....	100
Coronado, Kirstin .....	140
Coronado, Pam .....	16, 27
Coronado, Ruben .....	74
Corrales, Irma .....	33
Corrente, Stephanie .....	102
Corson, Brent .....	162
Cortes de Staton, Laura .....	48
Cortes, Kendra .....	135
Cortez, Lucio .....	94
Cortez, Veronica .....	40
Costa, Kris .....	170
Coull, Jennifer .....	56
Coumbs, Richard .....	28
Countee, Jerome .....	161
Courtney, Roxane .....	56
Covarrubia, Angel .....	39
Covarrubia, Cristina .....	111
Cowings, Candy .....	31
Cowings, Renae .....	139
Cox, Aaron .....	27, 37
Cox, Charles .....	135
Cox, Leslie .....	48
Cox, Terry .....	74
Cox, Tiara .....	174
Craig-Marius, Renee .....	164
Crantz, Eric .....	30
Crespin, Lisa .....	121, 122
Criado, Diane .....	78
Crichlow, Jim .....	174
Crider, Kyle .....	168
Criswell, Ryan .....	33
Crockett, Michael .....	92
Cromer, Mike .....	178
Cruz, Derek .....	147
Cruz, Jesus .....	146
Cruz, Misty .....	38
Cruz, Ronald .....	28
Cuellar, Gliseo .....	75
Cuevas, Anita .....	135
Cuevas, Eva .....	48
Cuevas, Monica .....	161
Cuevas, Sharon .....	145
Cuevas, Ulmaro .....	46
Cuevas, Victoria .....	142
Cuiriz, Alyss .....	149
Culbertson, Lisa .....	88
Cummings, Barbie .....	144
Cummings, James .....	72
Curran, Robert .....	178
Curwick, Brian .....	135
Cusator, Mary Ann .....	31, 34
<b>D</b>	
Dack, Robert .....	146
Dale, Emilyn .....	33
Dallas, Linda .....	28
D'Ambrosio, Elizabeth .....	44
Danie, Barbara .....	31
Daniels, Gina .....	136
Darman, Ashley .....	106
Darnell, Josh .....	116
Dave Deutscher .....	28
Davidson, Eddie .....	42, 43, 46
Davila, David .....	69
Davis, Alma .....	148
Davis, Anthony .....	50
Davis, Art .....	173
Davis, Cody .....	135
Davis, G. Todd .....	164
Davis, Ketti .....	75
Davis, Kris .....	37
Davis, Lorna .....	169
Davis, Margie .....	145
Davis, Sheryl .....	139
Dawar, Rama .....	74
Dayan, Deni .....	41, 48
Dean, Cyndi .....	42
Deatherage, Tiffany .....	54
Decker, Carmen .....	177
Deck, Todd .....	83
De Fede, Kathy .....	170
DeFehr, Valerie .....	41
DeGrough, Erin .....	26
De la Cerda, Anitra .....	51
DeLaCerde, Jonathan .....	45
DeLaCerde, Shannon .....	48
De La Cruz, Monica .....	39
De La Garza, Marco .....	160
Delano, Catherine .....	88
Delano, Jonathan .....	25, 153
de la Pena, Cynthia .....	31

DeLapp, John .....	26
Delgado, Alejo .....	41
Delsid, Paz .....	38
Demeter, Cheryl .....	46
Densmore, April .....	49
Denton, Kathleen .....	94
Desfosses, Toby .....	89
De Steffano, Cherise .....	98
Deubert, Thomas E. ....	149
Dhaliwal, Manraj .....	31
Dial, Jamie .....	174
Dianna, Susan .....	54
Diaz, Dora .....	48
Diaz, Evelyn .....	146
Diaz, Ismael .....	47
Diaz, Maria de Lourdes ..	52
Diaz, Ruben .....	131
Dille, Scott .....	81
Dixon, Lisa .....	178
Dixson, Tara .....	44
Dodd, Cathy .....	85
Doherty, Ryan .....	36
Dolin, Joseph .....	52, 55
Dolukhanyan, Anush .....	35
Dominguez, Deanna .....	141
Dominguez, Luis .....	112
Dominguez, Marla .....	72
Dominici, Renae .....	26
Donovan, Brian .....	178
Dorais, Matt .....	30
Dosti, Sonja .....	75
Doty, James .....	54
Duarte, Maria .....	149
Duarte, Mirna .....	161
DuCharme, Dennis .....	124
Dueck, Jonathan .....	30
Duff, Ryan .....	98
Dull, Emily .....	48, 51
Dunn-Figueroa, Sheala ..	41
Dunn, Julie .....	44
Duran, Belinda .....	178
Duran, Debbie .....	102
Duran, Ricky J. ....	137
Durazo, Alma .....	125
Durazo, Angel .....	117
Duwe, Julie .....	85
Dyer, Travis .....	110

## E

Earheart, Gabby .....	29
Ebner, Aviva .....	153
Echeveste, Elizabeth .....	75
Edelheit, Lisa .....	175
Edlund, Shannon .....	73
Edmondson, Chris .....	81

Edmunds, Brad .....	77
Edwards, Kelley .....	82
Eisele, Ryan .....	85
Eldridge, Ron .....	144
Elia, Jennifer .....	41
Eliason, Blair .....	108
Elizondo, Ramiro .....	149, 156
Elliot, Matthew .....	51
Ellis, Brandon .....	51
Ellis, Donna .....	33
Emerson, Brian .....	26
Emling, Mike .....	135
Encinas, Barbara .....	53
Endicott, Jon .....	162
English, Michiko .....	101
Engstrom, Lissa .....	178
Enns, Jennifer .....	31
Enos, Maria .....	96
Errotabere, Leeann .....	81
Escandon, Manuel .....	43
Escareno, Melissa .....	54
Escobedo, Dolores .....	142
Espinosa, Angelica .....	96
Espinoza, Danielle .....	114
Espinoza, Josh .....	34
Esquivel, Patsy .....	130
Esteban, Jemar .....	55
Estrada, Gabriella .....	53
Estrada, Jonathan .....	27
Estrada, Marisol .....	126
Evangelinos, Kevin .....	107
Evans, Gail .....	106
Everson, Monica .....	84
Ewert, Lois .....	35

## F

Faccinto, Liz .....	146
Fairless, Tom J. ....	111
Falcon, Maria .....	45
Falk, Chrissy .....	144
Falk, Julie .....	133
Fang, Julia .....	31
Faragia, Katherine .....	29
Faria, Carrie .....	30
Faria, Dina .....	84
Farley, Cindy .....	133
Farley, Jonathan .....	94
Farwell, Sydney .....	44
Favela, Irma .....	33
Favila, Marisa .....	101
Feaver, Sandra .....	28
Feaver, William .....	27
Fehr, Lori .....	97
Felan, Dina .....	138
Felix-Mata, Bertha .....	169

Fernandez, Leticia .....	111	Galaviz, Eliza .....	94
Fernandez, Rocío .....	39	Gallagher, Nichole .....	178
Fernandez, Yamia .....	108	Gallaher, Valori .....	72
Fernando, Ma Erika .....	35	Gallardo, Amy .....	43
Ferreira, Manuel .....	115	Gallardo, Rachelle .....	51
Ferrell, Travis .....	178	Galpin, Gino .....	54
Ferry, Nicole .....	50	Galvan, MaryEllen .....	16, 32, 34
Fey, Michelle .....	85	Galvez, Judy .....	43
Field, Lorna .....	143	Galvin, Lydia .....	107
Filippi, Peter R. ....	137	Gamboa, Marisa .....	27
Fink, Denise .....	28	Gamez, Linda .....	104
Fisher, Tanya A. ....	141	Gamez, Rebecca .....	127
Flemming, Brandi .....	77	Gamino, Eliseo .....	91
Flood, Malinali .....	169	Gaona, Eufemia .....	54
Flores, Claudia .....	34	Garabedian, Melissa .....	27
Flores, Jeanette .....	55	Garcia, Aida .....	149
Flores, Joanne .....	38, 50	Garcia, Angel .....	50
Flores, Lupe .....	125	Garcia, Araceli .....	104
Flores, Melody .....	139	Garcia-Brewster, Linda .....	141
Flores, Sonny .....	37	Garcia, Diane .....	48
Florintino Davis, Valerie .....	95	Garcia, Emelia .....	28
Floth, Cheryl .....	84	Garcia, Guillermina .....	117
Folmer, Corrine .....	81	Garcia, J. Christopher .....	51
Fontes, Amber .....	36	Garcia, Jenifer .....	35
Forbes, John .....	160	Garcia, Juan .....	71
Force, Sonya .....	42	Garcia, Ken .....	139
Fowler, Don .....	144	Garcia, Lupe .....	142
Fowler, Mark .....	73	Garcia, Maria L. ....	103
France, Steve .....	81	Garcia, Marisol .....	45
Franco, Eric .....	136	Garcia, Martha .....	97
Franklin, Vicki .....	84	Garcia, Martin .....	53
Frantz, Joy .....	138	Garcia, Miguel Licona .....	51
Franz, Jacqueline .....	26	Garcia, Richard .....	47
Frausto, Robert .....	113	Garcia, Rodolfo .....	154
Frazier, Trina .....	29, 42, 43	Garcia, Rosario .....	104
Frea, Mary .....	130	Garcia, Rosemary .....	132
Freeman, Angela .....	141	Garcia, Salvador .....	47
Freeman, Erin .....	30	Garcia, Sandra .....	51
Freeman, Jennifer .....	43	Garcia, Stace .....	36
Freeman, Johnny .....	33	Garcia, Valentin (Val) Martinez .....	170
Freitas, Delia .....	76	Garcia-Zuniga, Jannette .....	137, 138
Freitas, Russell .....	91	Garner, Samantha .....	178
French, Philip .....	52	Garoogian, Jeri .....	84
Frenes, Barbara .....	142	Garratt, Geoff .....	76
Froese, Ron .....	179	Garrison, Cindy .....	41
Fuentes, Nicholas .....	55	Garrison, Pat .....	33
Fulford, Tina .....	136	Garrison, Tim .....	178
Fullner, Donavon .....	178	Gartin, Ashley .....	34
Fulton, Debra .....	27	Garza, Andrea .....	94
Fusi, Steve .....	111	Garza, Johnny .....	88

## G

Gabriel, Laurie .....	16, 35	Garza, Juan David .....	131, 176
Gagnon, Katricia .....	119	Garza, Laura .....	16, 32
Galan, Ana .....	52	Garza, Tianna .....	103
		Gassett, Marina .....	41
		Gates, Lesley .....	30

Gee, Korinna .....	26	Gonzalez, Makiko.....	54
Gee, Teresa.....	148	Gonzalez, Maria De La Luz.....	170
Gemetti, Laura.....	99	Gonzalez, Maricela.....	117
Gengoizian, Janet.....	101	Gonzalez, Mary.....	54, 55
George, Shelley.....	26	Gonzalez, Santa Cruz.....	52
Georges, Karen.....	116	Gonzalez, Tiffany.....	32
Gerety, Emilie.....	160	Gonzalez, Veronica.....	55
Geringer, Gary.....	93, 177	Goodell, Lisa.....	49
Gerner, Nikki.....	178	Goodman, Kaleena.....	49
Gettman, Ryan.....	82	Goorabian-Ellis, Julie.....	106
Gettman, Steve.....	103	Gothard, Rebecca.....	101
Gies, Lynn.....	38	Goyette, Katherine.....	173
Giffin, Rhianna.....	89	Grace, Leah.....	47
Gilbert, Kristine.....	82	Graham, Charlene.....	76
Gilmore, Darren.....	72	Gravance, Debbie.....	136
Gimlin, Dennis.....	53	Green, Christopher Patrick.....	46
Giovannoni, Diane.....	86	Greenlaw, Corey.....	25
Gischel-Lingo, Diane.....	141	Green, Paul.....	141
Glasser, Destinee.....	49	Grewal, Kirenjot.....	41
Glass, Ken.....	30	Griffin, Scott.....	131
Godfirnon, Chad.....	75	Griffith, Don.....	162
Golden, Amanda.....	75	Griggs, Tonja.....	128
Goldsmith, Carole.....	161, 165, 166	Grigsby, Andra.....	28
Gomez-Alvarez, Gloria.....	131	Grigsby-Chamberlain, Annette.....	75
Gomez, Crystal.....	146	Grossnicklaus, Dan.....	138
Gomez, Diana.....	178	Guerra, Annabel.....	28
Gomez, Heather.....	31	Guerrero, Carolina.....	29
Gomez, Jasmin.....	117	Guerrero, Denise.....	56
Gomez, Sabrina.....	40	Guizar, Amanda.....	114
Gomez, Sylvia.....	132	Guizar, Efrain.....	26, 113
Gong, Paul.....	39	Gum, Bethany Chong.....	178
Gonzales, Angel.....	38, 50	Gutierrez, Brenda.....	39
Gonzales, Caroline.....	175	Gutierrez, Elvia.....	47
Gonzales, Cheryl.....	86	Gutierrez, Ezequiel.....	76
Gonzales, Christina.....	44	Gutierrez, Hank.....	16, 32
Gonzales, Erin.....	49	Gutierrez, Isela.....	16, 38
Gonzales, Robert.....	126	Gutierrez, Jessica.....	47
Gonzalez, Alicia.....	142	Gutierrez, Maria.....	120
Gonzalez, Angela.....	55	Gutierrez, Nellie.....	126
Gonzalez, Carlos.....	178	Gutierrez, Omar.....	161
Gonzalez, Estella.....	47	Gutierrez, Patricia.....	16, 27
Gonzalez, Flor.....	46	Gutierrez, Roberto.....	116
Gonzalez, George.....	54	Guzman-Beahrn, Cynthia.....	138
Gonzalez, Irma.....	51	Guzman, Esther.....	35
Gonzalez, Jennifer Rowe.....	38	Guzman, Jose.....	116
Gonzalez, Johnny.....	139	Guzman, Liliana.....	132
Gonzalez, Jorge.....	26, 32	Guzman, Salina.....	43, 44
Gonzalez, Jose.....	173		
Gonzalez, Joyce.....	107	<b>H</b>	
Gonzalez, Linda.....	27	Hagar, Melissa.....	27, 50
Gonzalez, Lisa		Hagen, Elyse.....	52
<i>Court Schools</i> .....	27	Hall, Lataria.....	161
<i>Sutherland Center</i> .....	54	Halls, Gabriel.....	33
Gonzalez, Lori.....	93	Hamilton, Vanessa.....	28, 41
Gonzalez, Luis D.....	115	Hammack, Marc.....	81



Hamm, Marshall.....	83	Hernandez, Ismael “Mike” .....	137, 179
Hancock, Pamela.....	34	Hernandez, Jessica Reyna.....	100
Hanes, Shellie .....	153	Hernandez, Kristina.....	47
Haney, Debra .....	72	Hernandez, Liliana.....	40
Hanks, Stephanie.....	86	Hernandez, Rosa.....	39
Hannigan, John .....	29	Hernandez, Rosalinda .....	96
Hansen, Frances .....	93	Hernandez, Rudy .....	55
Hargis, Shirley .....	36	Hernandez, Shannon.....	76
Hargrove-Brown, Zerina.....	107	Hernandez, Wendy.....	75
Haro, Debbie .....	86	Herrera, Anthony.....	54
Harper, Robert.....	159	Herrera, Celeste.....	45
Harris, Alan .....	144	Herrera, Juana .....	118
Harris, James .....	173	Herrera, Juanita .....	54
Harris, Jim .....	144	Herrera, Lourdes.....	103
Harris, Marie .....	163, 164	Herrera, Roy.....	53
Harris, Nichole.....	55	Herring, John.....	178
Harris, Trish .....	143	Herring, Melissa .....	139
Harris, Vincent .....	173	Herr, Nancy.....	41
Hart, Laura .....	84	Herron, Tony .....	178
Hartmann, Margaret Peggy .....	178	Herr, Tou .....	40
Hashimoto, Melanie.....	83	Her, Susan.....	139
Hashimoto, Naomi .....	53	Her, Teng.....	164
Hatmaker, Susan.....	80	Her-Yang, Jennifer.....	101
Hatz, DeDe.....	140	Heryford, Brian.....	80, 176
Haubursin, Kris.....	41	Heyle, Marc .....	27
Hawe, Nathan .....	36	Heyl, Marc .....	50
Hawken, Chris.....	170	Heyl, Melanie.....	56
Hawkins, Marsha.....	47	Hicks, Luke .....	33
Hawkins, Reynani .....	160	Hiett, Micah .....	177
Hawkyard, Lori.....	140	Hill, James David.....	69
Hayes, Debra.....	28	Hill, Joseph.....	51
Haynes, Michael.....	46	Hill, Lynn .....	177
Hebern, Marlena .....	37	Hill, Mary.....	52
He’Bert, Gurdeep .....	160	Hilvers, Candace .....	35
Heinrich, Robby .....	178	Hinojosa, Alma .....	31
Heinrichs, Karen L.....	53	Hinojosa, Norma.....	53
Henderson, Aaron .....	162	Hinojosa, Oscar .....	177
Henderson, Ashley .....	30	Hirata, Sue .....	84
Henderson, Sean .....	161	Hirschfield, Terry M. ....	129
Hendrix, Henry .....	147	Hirschhorn, Orin .....	72
Hensel, Elizabeth.....	43	Hixson, Nicole.....	40
Heredia, Ezra.....	55	Hodges, Amanda.....	26
Her, Gabriella.....	105	Hodges, Scott .....	122
Her, Kevin X. ....	102	Hoffhous, Pam .....	84
Herman, Karen .....	27	Hoffman, Edith .....	53
Hernandez, Allison.....	81	Hoke, Laurie.....	49
Hernandez, Alysia .....	35	Holly, Glenn.....	175
Hernandez, Anthony .....	112	Holmes, Valerie .....	130
Hernandez, Baldomero .....	150	Holterman, Dave.....	77
Hernandez, Cristina.....	138	Holtermann, Darrin .....	85
Hernandez, Elianeth .....	39	Holt, Shawna.....	54
Hernandez, Elizabeth .....	112	Hopper, Lorrie .....	160
Hernandez, Elva .....	41	Horn, Nichole .....	107
Hernandez, Estela.....	27	Horsman, Jason .....	75
Hernandez, Heather .....	41	Horta, Ruby.....	54

Houghton, Brigeen .....	38
Hovsepian, Ginny L.....	80, 176
Howard, Eileen.....	49
Howell, Annarita .....	105
Howell, Tracie .....	142
Howlett, Marisol.....	51
Hozen, Zechariah.....	32
Hudson, Chris .....	27
Hudson, Ron .....	93
Hudson, Sarah.....	116
Huebert, Brad.....	29
Huebert, Joyce.....	178
Hunt, Jeffrey .....	27
Hunt, Jennifer .....	84
Hustedde, Nick .....	78
Huxley, Troy .....	54

**I**

labarra, AnnMaria.....	56
Ibarra, Monica.....	73
Ildsvoog, Paul .....	95, 96
III, Jim Mulligan.....	115
Ikeda, Deborah J.....	165
Ireland, Melissa .....	144
Iribaren, Mike.....	69, 153
Irwin, Margaret.....	129
Isaac, Donna .....	167
Isaac, Jamie .....	120
Ishimaru, Rich .....	117
Islas, Genoveva .....	95

**J**

Jacinto, Rachel .....	108
Jackson, Pam .....	139
Jackson, Rick .....	121
Jacobo, Amber.....	37
Jager, Barry .....	81
Jaime, Lupe .....	31
Jalil, Omar.....	178
James, Eyvonne .....	33
Jamieson, Meagan .....	30
Jamison, Julia.....	100
Jarrett, Randy.....	126
Jaspal, Sandeep .....	114
Jasso, Jennifer .....	47
Jasso, Sonia .....	131
Jauregui, Karen.....	47
Jaurigue, Paul.....	130
Jenkins, Claudia.....	101
Jennings, Misti.....	120, 154, 155
Jennings, Warren .....	176
Jensen, Diane .....	141
Jensen, Shari.....	121
Jex, Rick .....	136
Jhutti, Manvir.....	42, 43

Jimenez, Alyssa .....	51
Jimenez, Maria .....	150
Jimenez, Ruben .....	44
Joaquin, Casimira .....	47
Jobe, Carmen.....	136
Johnson, Bill .....	79
Johnson, Daniel.....	141
Johnson, Dominic.....	42
Johnson, Jennifer .....	84
Johnson, John .....	178
Johnson, Megan.....	46
Johnson, Robb .....	30
Johnson, Sandi.....	130
Johnson, Scott.....	178
Johnson, Susan .....	49
Johnson, Suzanne M.....	130
Johnson, Tina .....	75
Johnston, Crystal.....	52
Johnston, Dominico.....	40
Johnston, Michael.....	81
Jolly, Margaret .....	35
Jones, Adela Madrigal.....	137
Jones, Bryan .....	37
Jones, Joseph .....	162
Jones, Melissa .....	96
Jordan, Ranier.....	32
Juarez, Robert.....	178
Judd, Tom .....	86

**K**

Kabeary, Tammie .....	54
Kahn, Robert "Bobby", Jr. ....	165
Kain, Michael .....	178
Karle, Laura .....	51
Karvon, Titus.....	41
Kauk, Kirby.....	178
Kaundart, Katlin.....	40
Keledjian, Ara.....	145
Kelejian, Jack.....	75
Kellom, Donnelle .....	83
Kelly, Jack.....	109
Kelly, Katelyn.....	40, 48
Kendall, Juli .....	49
Kenshalo, Liz.....	104
Kerney, Kevin .....	85, 86
Kesterke, Karl .....	137, 138
Kheav, Nikhom.....	45
Kight, Cindy .....	147
Kilby, Ryan .....	138
Kilgore, Kimberly.....	40
Kinnunen, Matthew .....	112
Kirby, Travis .....	126
Kirchner, Jeff.....	154
Kirkman, Amor .....	52
Kismet, Gina.....	84

Klassen, Kelley .....	104	Lee, Yua .....	104
Klassen, Nancy .....	49	Leffel, Kristine .....	76
Klee, Tracy .....	28	Legare, Erlinda .....	55
Klein, Jennifer .....	78	Legaspi, Mary Kate .....	48
Klein, Linda .....	116	Leiske, Robert .....	37
Klint, Bethany .....	27	Lemus, Nancy .....	41
Kob, Josh .....	175	Lender, La .....	30
Kobzeff, Susan .....	33	Lenhof, Sherri .....	97
Kohut, Dave .....	178	Leon, Alicia .....	28
Koole, Diane .....	49	Leon, Anna .....	103
Korop, Fawn .....	32	Leonardo, Diane .....	29
Korop, Rosemarie .....	28	Leoni, Gerald .....	71
Kosareff, Elena .....	41	Leon, Orlando .....	159
Kosareff, Mariam .....	51	Leon, Trinidad .....	112
Kosinski, Jeff .....	178	Lether, Shelly .....	156
Kowlczyk, Jordan .....	37, 50	Levine, Mathew .....	160
Kozlowski, Michelle .....	168	Levinson, Jeffrey L. ....	167
Kramer, Barbara .....	113	Lewis, Lateres .....	175
Krikorian, Lynn .....	49	Licon, Tabita .....	109
Kubo, Lauren .....	48, 51	Lidyoff, Nicole .....	16, 32
Kuchman, Chris .....	88	Light, Holly .....	49
Kuehter, Dorothy .....	98	Liles, Tim .....	108
Kunkel, Robbie .....	160	Lindsay, Brooke .....	99
Kuraspediani, Zhon .....	178	Lindsey, Hannah .....	40
Kuyper, Heather .....	77	Lippert, Robert .....	162
<b>L</b>		Lira, Diane .....	114
Labasky, Kim .....	155	Litz, Jennifer .....	41, 48
Labitad, Alan .....	52	Locke, Melissa .....	136
Laettner, Linda .....	108	Lodridge, Rhonda .....	35
Lail, Harbinder .....	54	Lofaro, Fabrizio .....	177
Lalanne, Tim .....	32	Logan, Jeannie .....	109
Lamas, Frank .....	159	Lombrana, Valerie .....	40
Landeros, Maricella .....	35	Lomeli, Al .....	44
Lane, Anna .....	178	Lomeli, Nestor .....	170
Lanfranco, Crystal .....	75	Long, Amy .....	169
Langley, Todd .....	30	Lopes, Luisa Custodio .....	94
Lauria, Joanne .....	51	Lopez, Anita .....	74, 75
Lawley, Jill .....	85, 86	Lopez, Brenda .....	142
Lawson, Rick .....	81	Lopez, Carlos A. ....	131, 178
Lazalde, Lisa .....	102	Lopez-Cuevas, Marilyn .....	96
Leal, John .....	165	Lopez, Dina .....	102
Leal, Juan Frankie, Jr. ....	178	Lopez, Don .....	161
Leal, Norma .....	39	Lopez, Elva .....	53
Lea, Sandra .....	49	Lopez, Erika	
LeBlan, Dora .....	38, 50	<i>FCSS Administration</i> .....	16, 25
Ledesma, Analyse .....	34	<i>FCSS Student Services</i> .....	50
Ledesma, Jasmin .....	46	Lopez, Esperanza Garcia .....	28
Ledesma, Patricia .....	116	Lopez, Guadalupe .....	54
Lee, Bobby .....	167	Lopez, Guillermo .....	143
Lee, Debbie .....	124	Lopez, Isabel .....	52, 53
Lee, Law .....	32, 51	Lopez, Janet .....	52
Lee, Ngia .....	102	Lopez, Julia .....	101
Lee-Yang, Janie .....	33	Lopez, Lorena .....	52
Lee, Ying .....	77	Lopez, Maria .....	132
		Lopez, Mercy .....	44

Lopez, Mike .....	52
Lopez, Nancy .....	52, 55
Lopez, Paul .....	125
Lopez, Richard .....	149
Lopez, Rosa .....	126
Lopez, Rosie .....	53
Lopez, Sylvia .....	123
Lopez, Tim .....	138
Lopez, Tina .....	148
Lopez, Wendy .....	31
Lor, Yuechane .....	84
Lott, Kevin .....	28
Lovett, Sylvia .....	140
Lozada, Melissa .....	139
Lozano, Christopher .....	38
Lozano, Ray .....	85
Lua, Marisol .....	44
Lucas, Matthew .....	82
Luis, Nicholas .....	178
Lujan, Yolanda .....	108
Luna, Ernie .....	178
Luna, Sarah .....	154
Luna, Stan .....	36
Lunde, Brent .....	121
Lunde, Constance .....	119
Luque, Jaime .....	178
Luther, Jeremy .....	51
Lynn, Heidi .....	84
Lyon, Taylor .....	43

## M

Macaulay, Lori .....	44
Macdonald, Delylah .....	36
Machado, Annette S. ....	130
Macias, Halima .....	77
Macías, Martín .....	111
Maciel, Rachael .....	109
Macillas, Isabelle .....	75
Mackey, Keith .....	111, 112
MacNeil, Shirley .....	100
Madden, Kurt .....	95, 96
Maddox, Brenda .....	71
Madrigal, Yanet .....	52
Madsen, Tiffany Stoker .....	80
Madueña, Raul .....	39
Magaña, Brenda .....	34
Magdaleno, Maria .....	136
Maglieri, Victoria .....	96
Magnussen, Craig .....	114
Main, Lara .....	69
Majorek-Hockert, Maria .....	95
Maldonado, Angelica Ceja .....	47
Maldonado, Isabel .....	125
Maldonado, Jacqueline .....	47
Maldonado, Martin .....	167

Mancha, Malery .....	47
Mancini, Maria .....	122
Manion, Melissa .....	81
Manning-Reynolds, Sharon .....	30
Manriquez, Arianna .....	47
Manser, Shelley .....	128
Mansur, Grisel .....	46
Maquiso, Steve .....	147
Marasco, Lisa .....	156
Marcantonio, Kenneth R. ....	137, 176
Margquez, Angelica .....	32
Maritano, Rosalba .....	33
Markarian, Susan .....	130
Marquez, Deborah .....	99
Marquez, John .....	178
Marquez, Juanita .....	92
Marquez, Monica .....	160
Marquilla-Diaz, Rosa Elena .....	55
Marrash, Jamie .....	55
Marshall, Mary .....	36
Marshall, Prince .....	148
Marshall, Sarah .....	92
Marshall, Shawn .....	120, 155
Martin, Darlene .....	93
Martinez, Adolfo .....	44
Martinez, Anna .....	114
Martinez, Barbara .....	38
Martinez, Chris .....	75
Martinez, Christina .....	39
Martinez, Claudia .....	101
Martinez, Crystal .....	51
Martinez, Eduardo .....	138
Martinez, Eric .....	44, 107
Martinez, James .....	176
Martinez, Jeanette .....	29
Martinez, Jessica .....	47
Martinez, Joseph .....	75
Martinez, Julie .....	117
Martinez, Lee .....	116
Martinez-Lopez, Belia .....	41
Martinez, Maria .....	40
Martinez, Nikki .....	51
Martinez, Reatha .....	123
Martinez, Rena .....	142
Martinez, Richard .....	26
Martinez, Rick .....	
FCSS CTEC .....	26
FCSS Facilities & Operations .....	32
Martinez, Roque .....	142
Martinez, Rosa Linda .....	51
Martinez-Treviño, Teresa .....	16, 25
Martinez, Valerie .....	105
Martin, Kathy .....	139
Martin, Leslie .....	29
Martin, Lisa .....	174

Martin, Lloyd.....	52	Melgoza, Gabriel.....	114
Martin, Rebecca .....	44	Melgoza, Kindra .....	113
Martins, Amy .....	54	Melkonyan, Samvel .....	33
Martin-Valdepena, Enrique.....	178	Memley, Melody.....	49
Masumoto, Marcy .....	7	Mena, Stephanie.....	31
Mata, Daisy .....	116	Mendenhall, Tom.....	144
Mata, Yolanda.....	35	Mendes, Barbara .....	174
Mather, Mark.....	98	Mendes, Grace.....	178
Mathew, Peter.....	146	Mendes, John .....	135
Matos, Bethany.....	169	Mendes, Pam.....	77
Matson, Chris .....	36	Mendez, Cristina .....	54
Matson, Kendra .....	84	Mendez-Diaz, Rosa .....	105
Matsuzaki, Sharon.....	117	Mendez, Julieta .....	39
Matz, Claudette .....	165	Mendez, Leonel.....	44
McAbee, Sandra .....	51	Mendez, Yvette.....	47
McAleenan, Mark.....	109	Mendiola, Manuel.....	28
McCaffrey, Ashley.....	41	Mendiola, Roy .....	92
McCann, Jill .....	52	Mendoza, Eric .....	142
McCaslin, LuAnn Ramirez ....	25, 27, 30, 38	Mendoza, John.....	28
McClendon, Elma.....	99	Mendoza, Kendelynn .....	164
McClintock, Alice.....	103	Mendoza, Monica .....	39
McCollum, Rick .....	117	Mendoza, Rene .....	146
McConnon, Jennifer .....	117	Mendoza, Timeoteo.....	39
McCoy, Susan.....	72	Meraz, Maria .....	177
McCurley, Patricia .....	77	Mercado, Felipe.....	148
McFarland, Denise .....	48	Mercardo, Felipe.....	148
McGarity, Michele.....	33	Mericle, Margaret.....	161
McGee, Pamela .....	30	Merrell, Alex .....	41
McGill, Tonya .....	108	Merrell, Lauren.....	41
McGovern, Farah.....	41	Merrihew, Keith.....	116
McGraw, Esther .....	41	Meyer, Belinda .....	43, 50
McKean, Mark.....	167	Meza, Franciso .....	88
McKelroy, Delores.....	39	Meza, Ralph .....	112
McKenry, Alma .....	35	Miktarian, Christine.....	165
McLaughlin, Linda.....	101	Millar, Elissa .....	104
McManus, Shirley.....	161	Miller, Daren A.....	7
McMasters, Julie .....	77	Miller, Denise.....	40
McNally, Brian .....	175	Miller, Rachel .....	56
McNamara, Angelina.....	29	Mills, Carol.....	95, 176
Mears, Catherine .....	88	Millspaugh, Jock.....	113
Medina-Diaz, Rosalinda.....	178	Millspaugh, Pamela .....	114
Medina, Lupe .....	39	Mingming, Sheila .....	41
Medina, Maria.....	39	Minnite, JoAnn R. ....	111
Medina, Maribel.....	39	Minter, Sandy .....	42, 45
Medina, Rebecca Alvey.....	47	Mireles, Daniel.....	178
Medina, Tina .....	134	Molina, Eric.....	131
Medina, Veronica		Monreal Jr., Anthony.....	134
<i>FCSS Student Services</i> .....	53	Monson, Hannah.....	50
<i>Laton Unified</i> .....	124	Montejo, Jennifer.....	47
Meeker, Amanda .....	34	Montellano, Sandra .....	39
Mehling, Janelle .....	144	Montelongo, Brittany.....	31
Mejia, Berenice .....	112	Monteon, Adrian .....	37
Mejia, Martha.....	112	Montero, Armando .....	32
Melella, Kay .....	41	Montes, Marisa.....	173
Mele, Nick .....	82	Montez, Kristina .....	97

Montijo, Andy F.....	141
Mooradian, Christie.....	178
Moore-Clack, Patti.....	49
Moore, Jeff.....	136
Mora, Cecilio.....	168
Mora, Clotilda.....	115
Morales, Danielle.....	47
Morales, Fabian.....	178
Morales, Nichole.....	48
Moralez, Melinda.....	129
Moran, Tammy.....	33
Morehead, Sandra.....	76
Moreno, Aleiba.....	41, 42
Moreno, Andrew.....	27
Moreno, Becky.....	55
Moreno, Diego.....	77
Moreno, Nick.....	27
Moreno, Stephanie.....	178
Moreno, Susan.....	51
Moreno, Vanessa.....	34
Morgan, Bryan.....	178
Morgan, Stacy.....	77
Morgan, Tracy.....	178
Morris, Randy.....	147
Morton, Laura.....	83
Mosier, Julianna.....	165, 166
Moua, Amy.....	26
Moua, Frank.....	37
Moua-Glover, Rainbow.....	56
Moua, Ka.....	100
Moua, Soua.....	101
Moua, Xee.....	105
Moya, Sofia.....	51
Munguia, Lupe.....	112
Munguia, Ted.....	27
Munoz, Joey.....	108
Munoz, Olga.....	126
Munoz, Pete.....	138
Murillo, Jillian.....	37, 50
Murphy, Sharon.....	175
Murray, Jonathon.....	47
Murray, Shane.....	119
Murrieta, Henry.....	93
Myrick, Amber.....	168

## N

Nabors, Cynthia.....	51
Nagle, Steve.....	121
Nagra, Lovejit.....	32, 53
Nagra, Raj.....	81
Nakamura, Robert.....	33
Nakamura, Shoufie.....	38
Nall, Sunshine.....	47
Naman, Jackie.....	48
Nameesai, Phaivan.....	47

Naranjo, Miguel.....	97
Navarette, Katie.....	147
Navarrette, Felix.....	27
Navarro, Edith P.....	106
Navarro, Marina.....	147
Navarro, Nathaniel.....	48
Navarro, Patty.....	96
Neal, Laura.....	136
Neal, Rosie.....	47
Nebeker, Raynita.....	44
Nef, Dennis.....	159
Negrete, Marieli.....	47
Negri, Francesca.....	41
Nelson, Bob.....	96
Nelson, Joshua.....	32
Nelson, Karen.....	83
Nelson, Robert G.....	95
Neri, Nellie G.....	176
Nhim, Setha.....	40
Nichols, Margaret.....	114
Nicoletti, Michelle.....	92
Nidy, Robert.....	178
Nielsen, Richard.....	54
Nieves, Lupe G.....	123
Nikkel, Adele.....	116
Nino, Jamie.....	138
Nishinaka, Ron.....	165
Noel, Maggie.....	44
Norman, Cindy.....	83
Northcross, Holly.....	40
North, Laura.....	120, 156
Nunes, Joy.....	100
Nunez, Alicia.....	45
Nunez, Claudia.....	53
Nunez, Joaquin.....	53
Nunn, Brian.....	40
Nutter, Charles.....	37
Nyberg, Erik.....	43, 44

## O

Oceguera, Kari.....	98
Ochoa, Erika.....	104
Ochoa, Jose.....	126
Ockey, Gay.....	101
Oden, Guadalupe.....	150
O'Farrell, Eimear.....	80
Offenbach, Janice.....	164
Ojeda-Ces, Claudio.....	44
Olenchalk, Michael.....	81
Olivares, Abraham.....	106
Olivieri, Rebecca.....	97
Olmos, Dora.....	35
Olmos, Henriquetta.....	33
Olmos, Sarah.....	32, 34
Olmos, Stephen.....	47

Olson, Michael.....	83	Paz-Ramirez, Luci.....	139
Olson, Rich.....	123	Pearson, Dawn.....	179
Oltjenbruns, Clint.....	27	Pecina, Andre.....	112
Olvera, Lisa.....	35, 48	Peck, Catherine.....	46
Ontiveros, Alex.....	47	Peck, Christina.....	31
Ordoñez, Maricela.....	177	Pedraza, Juan.....	36
Ornelas, Grace.....	99	Pena, Gloria.....	150
Orosco, Chris.....	107	Pena, Jorge.....	179
Orosco, Roger.....	141	Penland, Jason.....	36
Orosco, Sheila.....	98	Penn, Annette.....	51
Orozco, Michelle.....	108	Pennington, Christine.....	76
Orozco, Patricia.....	46	Penn, Natasha.....	48
Ortega, Devin.....	39	Pentorali, Jeanne.....	155
Ortez, James.....	160	Percell, Jeff.....	135
Ortiz, Ann.....	148	Percell, Stacy.....	29
Osato, Judy.....	94	Perches, Alfredo.....	33
Osborne, Karen.....	121	Perea-Gutierrez, Angelica.....	16, 38, 176
Osier, Ryan.....	139	Perez, Adrian.....	125
Osterberg, Sean.....	145	Perez, Alex.....	168
Ott, Jeran.....	37	Perez, Andy.....	32
Otto, Kevin.....	16, 25	Perez, Elyka.....	140
Overstreet, Tressa.....	109	Perez, Erica.....	35
Oxborrow, Nina.....	167	Perez, Jessica.....	139
Ozuna, Virginia.....	50	Perez-Reed, Annita.....	98
<b>P</b>		Perez, Robert.....	77
Paasch, Mimi.....	135	Perkins, Brenda.....	30
Pacheco, Gordon.....	114	Perkins, Margo.....	26
Pack, Ron.....	117, 118, 154, 155	Peters, Dave.....	106
Padilla, Marissa.....	28, 50	Petersen, George.....	84
Padilla, Yolanda.....	149	Petersen, Judy.....	142
Padron-Duarte, Stella.....	141, 142	Peterson, Barbara.....	130
Pafford, Tannon.....	29, 35	Peterson, Jessica.....	37
Pafford, Theresa.....	81	Peterson, Jon.....	49
Pagani, Steve.....	85	Petropulos, Abby.....	31
Page, Lori.....	35	Petropulos, David.....	154
Paliughi, David.....	76	Pettross, Ofelia.....	16, 26
Pankratz, Jeanette.....	40	Petty, Chris.....	81
Panoo, Marci.....	84	Peverill, Dawn.....	77
Pardo, Angelica.....	179	Phanco, Matthew.....	103
Paredes, Nercy.....	55	Phasakda, Mac.....	36
Parker, Erin.....	83	Phelan, Ryan.....	122
Parker, Kelli.....	86, 107	Phillips, Jaylene.....	86
Parker, Lisa.....	30	Phillips, Jessica.....	89
Parker, Mike.....	28	Phillips, Michael.....	179
Parker, Ronald.....	91	Phin-Rizo, Sophie.....	89
Parkin, Jason C.....	38	Piacente, Robert V.....	38
Parks, Allison.....	179	Piacente, Rob V.....	16
Parnell, Paul.....	165	Picasso De Agabo, Marisol.....	46
Parra, Debbie.....	81	Picchi-Shirley, Gia.....	103
Parrott, Sonia.....	45	Pickrell, Kathy.....	119
Pasos, Michelle.....	40	Pimentel, Robert.....	161
Patrick, Debbie.....	102	Pinheiro, Tangee.....	43
Paul, Jason R.....	74	Pinkard, Shane.....	142
Payne, Eric.....	165	Pinto, Jennifer.....	89
		Pipkins, Jermain.....	163

Pittman, Daren .....	75
Plascencia, Tabitha .....	126
Platt, Christy .....	139
Plitt, Linda .....	33
Ponce, Alfredo .....	140
Porras, Arcelia .....	126
Porterfield, Kelly .....	75, 76
Potasi, Johnny .....	44
Potas, Johnny .....	44
Potstada, Nicole .....	179
Potter, Jeff .....	129
Prandini, Jeanne .....	82
Preciado-Carillo, Norma .....	29
Predra, Erica .....	101
Prendez, Rocio .....	116
Preston, James .....	170
Presto, Rose .....	179
Priest, Michelle .....	117
Prince, Helen .....	28, 50
Pscenner, Dawn .....	105
Puente, Allyson .....	40
Pulos, Pete .....	109
Pumarejo, Lynda .....	132
Puopolo, Anthony .....	49

## Q

Quarles-Treadwell, Felicia .....	106
Quesada, Kim .....	161
Quijada, Jason .....	47
Quijada, Maria .....	89
Quinn, Karyll Smith .....	119
Quinn-Yovino, Jennifer .....	43
Quintana, Javier .....	55
Quintanilla, Maria .....	117
Quinteros, Melady .....	47
Quinto, Ruth .....	96
Quiroz, Erica .....	44

## R

Racine, Sylvia .....	45
Raigoza, Monica .....	42, 43
Raiskup, Shannon .....	83
Ralls, Diana M. ....	159
Rambonga, Barry .....	179
Ramirez, Alicia .....	43, 89
Ramirez, Joel .....	112
Ramirez, Joy .....	114
Ramirez, Laday .....	134
Ramirez, Laura Beth .....	35
Ramirez, Leonard .....	52
Ramirez, Linda .....	99
Ramirez, Melina .....	126
Ramirez, Ottoniel .....	54
Ramirez, Susan .....	91
Ramirez, Tanya .....	49

Ramirez, Vanessa .....	42
Ramirez, Yolanda .....	54
Ramos, Kathleen .....	116
Randolph, Edward B. ....	149
Rangel, Cynthia M. ....	132
Rangel, Rose .....	141
Rasmussen, Anna .....	134
Raygoza, Salvador .....	167
Razo, Melissa .....	98
Rebecca Salinas .....	140
Rebollero, Sylvia .....	132
Reckas, Jim .....	88
Reed, Kimberly .....	16, 25
Reeve, Karla .....	103
Regier, Gloria .....	93, 94
Regier, Sue .....	107
Reid, Hillary .....	40
Reid, Michael .....	72
Reitz, Kristen .....	29
Remick, Noel .....	115
Rempel, Valerie .....	162
Renteria, Silvia .....	126
Reyes, Angelica .....	98
Reyes, Dr. Jose M. ....	126
Reyes, Ismael .....	150
Reyes, Jenea .....	119
Reyes, Joseph .....	179
Reyes, Maria .....	105
Reyes, Otila .....	48
Reyna, Angel .....	163
Reyna, Barbara .....	16
Reyna, Sonia .....	53
Reynolds, Charlie .....	103
Reynolds, Julie .....	48
Ribera, Jami .....	85
Riccardi, Joe .....	33
Richardson, Skya .....	49
Richter, Lee Ann .....	52
Riedinger, Margaret .....	107
Riley, Stephanie .....	105
Rios, Christina .....	117
Rios-Cruz, Joanna .....	40
Rivard, Michael .....	97
Rivera, Abigail .....	52
Rivera, Corrinna .....	97
Rivera, Nicole .....	153
Rivera, Rosalba .....	84
Rivera, Teresa .....	45
Rizzo, Sophia .....	147
Robertson, Sevia .....	51
Roberts, Rodnie .....	179
Robinson, Kalia .....	55
Robinson, Laurie .....	48
Robinson, Mike .....	7
Robles, Jaime .....	131



Robles, Jimmy .....	138	Rosas, Elizabeth Jonasson .....	95
Robles, Pat.....	76	Rosas, Jessica.....	46
Roby, Sheryl .....	27, 50	Rosa, Steve .....	173
Rocha-Salazar, Lynn .....	96	Rose, Ashley .....	47
Rochin, Richard.....	131	Rose, Melissa.....	42
Rodgers, Peggy .....	114	Rosenbaum, Benjamin C. ....	38
Rodrigue, Stephanie .....	44	Rosendale, Stephen .....	179
Rodriguez, Amanda .....	40	Rossette, Esmeralda .....	126
Rodriguez, Angela .....	52	Rossetti, Celina U.....	111
Rodriguez, Annie .....	99	Rosso, Cameron .....	26
Rodriguez, Blanca.....	89	Rossotti, Darrick .....	179
Rodriguez, Bobby.....	120, 155	Roush, Kim.....	136
Rodriguez, Brendaly .....	52	Roybal, Lilia .....	39
Rodriguez, Carla.....	51	Ruacho-Duran, Jodi .....	28
Rodriguez, Chrissy.....	34	Ruacho, Michael .....	45
Rodriguez, Daniel .....	36	Rubalcava, Maria.....	47
Rodriguez, Eddie .....	39	Ruby, Deanna.....	87
Rodriguez, Jenniffer .....	16, 35	Rudd, Danny.....	42
Rodriguez, Joanne .....	179	Ruiz, Alicia.....	106
Rodriguez, Jose.....	117	Ruiz, Claude Paul .....	53
Rodriguez, Julie .....	155	Ruiz, Denise.....	54
Rodriguez, Karina.....	47	Ruiz, Eddie.....	147
Rodriguez, Laura .....	51	Ruiz, Lu.....	125
Rodriguez, Leanna.....	31	Ruiz, Lucy .....	166
Rodriguez, Lee Ann .....	132	Ruiz, Maria.....	45
Rodriguez, Leticia.....	111	Ruiz, Mark.....	114
Rodriguez, Liz .....	32	Ruiz, Terry .....	147
Rodriguez, Marcie.....	114	Ruiz, Vanessa .....	39
Rodriguez, Maria C. ....	146	Runyon, Elizabeth .....	71
Rodriguez, Rene.....	131	Rusca, Lenore .....	55
Rodriguez, Stephanie.....	139	Rusmin, Michelle .....	39
Rodriguez, Tamera.....	104	Rutledge, Susan .....	82
Rodriguez, Tina .....	98	Ruvalcaba, Rosemary .....	116
Rodriguez, Tracy.....	53	Ryan, Janet .....	95
Rodriguez, Trina .....	41		
Rodriguez, Vicky .....	126	<b>S</b>	
Rogers, Luci.....	88	Saavedra, Juan .....	44
Rogers, Sandi.....	85	Sablan, Oscar M.....	91
Rojas, Art.....	93	Saenz, Alissa .....	51
Rojas, Katrina .....	77	Salas, Georgette.....	33
Rojas, Ramiro.....	70	Salazar, Karl .....	141
Rola, Sarah .....	115	Salazar, Thomas.....	44
Rollin, Andrew .....	135	Salazar, Tina .....	105
Rollin, Christina.....	71	Salazar, Veronica .....	129
Romero, Denise.....	100	Salcido, Michelle.....	142
Romero, Hector.....	33, 174	Saldana, Estela .....	26
Romero, Mary .....	76	Saldana, Luisa .....	108
Romero, Paul.....	37, 50	Salgado, Lisette.....	179
Romero, Rick.....	94	Salgado, Rebecca .....	47
Romero, Rosa.....	76	Salinas, Angelic.....	125
Rooks, Holly.....	47	Salinas, Lawrence.....	159
Rosales, MaryAnn.....	55	Salinas, MaryLou .....	28
Rosales, Rosa.....	77	Salinas, Sergio .....	160
Rosario, Alexandra .....	46	Salva, Eguinesse .....	52
Rosas, Beth.....	51	Samarco, Jamie.....	37

Samarco, Renee.....	37	Schuman, Lucas .....	27
Samuelian, Janet.....	82	Schuster, Kellyn .....	179
Sanchez, Alfred.....	154	Schwanbenland, Nancy.....	134
Sanchez, Antonio .....	99	Scott, Janessa.....	33
Sanchez, Bonifacio.....	104	Scully, T. Dale.....	162
Sanchez, Cora .....	54	Sembritzki, Melanie.....	119
Sanchez, Deidi .....	39	Sembritzki, Thomas .....	122
Sanchez, Eufemia .....	110	Senghchanh, Christopher.....	54
Sanchez, Heather .....	32	Serna, Frances .....	89
Sanchez, Imelda.....	107	Serna, Veronica .....	71
Sanchez, Karina.....	41	Serpa, Mike.....	121
Sanchez, Miguel.....	112	Serrano, Abel.....	91
Sanchez, Ramon.....	179	Serrano, Erika .....	41
Sanchez, Rebecca .....	114	Serrato, Daniel .....	37
Sanchez, Ruby.....	179	Settle, Grace.....	110
Sanchez, Susy.....	40	Sever, Wesley .....	119, 155
Sanchez, Sylvia .....	143	Shafer, Julie .....	76
Sanchez, Teresa .....	53	Shahadey, Mariah.....	31
Sanders, Deborah .....	53	Shahbazian, Yolanda.....	139
Sanders, Kiah.....	31	Shapiro, Josh .....	85, 86
Sanders, Lindsay.....	95, 96	Sharp, Annie.....	30
Sanders, Shelly .....	76	Sharp, Jordon.....	162
Sandhu, Guneet.....	36	Sharp, Tenisha .....	110
Sandoval, Chuck.....	82	Sheldon, Bryan.....	26
Sandoval, Eliliana .....	55	Sherron, John.....	148
Sandoval, Elizabeth J. "Betsy" .....	80	Shinn, Andrew.....	179
Sandoval, Hilda.....	25, 38	Shipman, Lisa.....	102
Sandoval, Juan.....	134	Shoemaker, Don.....	121
Sandoval, Veronica .....	47	Shubin, Jessica.....	32
Sansom, Marla.....	92	Shultz, Nicole.....	49
Sant'Agata, Brandon .....	39	Siapin, Rachel .....	31
Santiago, Maria .....	54	Sibel, Linda .....	36
Santillan, Frank.....	179	Sidhu, Davinder K. ....	142
Santos, Alicia.....	45	Siegrist, Roger.....	70
Santos, Maria.....	76	Sigala, Monica.....	94
Santoyo, Abigail .....	47	Silva, Eva.....	44
Sapien, Cecilia .....	112	Silva, Helena .....	41
Sarkisian, Deira .....	47	Silva, Kristen.....	48
Sarkisian, Richard.....	86	Silva, Margarita .....	116
Sa, Ronald.....	179	Silveira-Maine, Mary .....	99
Saude, Norman .....	144	Simon, Giselle.....	170
Savage, Jared .....	139	Singh, Manjit.....	56
Scharffenberg, Jessica .....	47	Sinpraseuth, Paul P.....	40
Schiller, Michele.....	179	Sittre-Price, Jacqueline.....	99
Schlaefer, Connie .....	144	Siv, Soki.....	139
Schlange, Molly.....	174	Skibbie, Steven.....	40
Schlotz, Jim .....	175	Skinner, Christine .....	133
Schlueter, Debbie .....	100	Slatic, Major Terry.....	95
Schmalzel, Ed.....	86	Sloan, Janet .....	26
Schnider, Teresa.....	41	Sly, Stephanie .....	50
Schram, Robert.....	82	Small, Trish.....	40
Schram, Tara .....	133	Smith, Caressa .....	100
Schreiner, Cindy .....	121	Smith, Cassie.....	41
Schroer, Jason .....	144	Smith, Clare.....	83
Schultz, Terry.....	53	Smith, CynDee .....	85

Smith, Jennifer	137
Smith, Lorraine	161
Smith, Michele	129
Smith, Michelle S.	34
Smith, Rory	179
Smith, Suzanne	85
Smither, Brent	41, 42
Snyder, Robyn	84
Solis, Nicholas	106
Solis, Shannon	164
Solorio, Cesar	136
Solorio, Jesse	137
Sondheim, Mary	140
Soria, Deborah	170
Soria, Matilda	31
Sosa, Marcus	92
Soto, Andrea	33
Soto, Daniel	43
Soto, Jicela	89
Soto, Thomas	137
Soto, Victoria	39
Soto, Zach	169
Soukup, Darin	163
Spain, Karla	27, 34, 41
Spate, Chrissie	25
Spate, Kathy	72
Spate, Leah	78
Spate, Steve	128
Spina, Michelle	35
Springer, Michael	36
Sra, Raj	16, 36
Srinivasan, Ganesan	163
Stack, Liza	43
Stacy-Alcantara, Jennifer	104
Stafford, Carmen R.	34
Stairs, Denver	82
Steele, Stacy	53
Steen, Renee	134
Stenfort, Karina	100
Sternfels, Nancy	83
Stewart, Adele	99
Stewart, Matthew	42
Stiftinger, Debbie	40
Stilson, Chris	136
Stinecipher, Lara	83
Stoick, Joshua	47
Stoner, Regina	35
Stoppenbrink, Maria	89
Storti, Richard	168
Story, Tim	54
Stovall, Matt	120
Stoval, Matt	155
Stricker, Jason	138
Stringer, Christine	28, 50
Suarez, Cori	35
Suarez, Maria	69
Sutch, Lindsey	51
Sutton, Luke	37
Sutton, Mark G.	76
Swain, Eric	82
Swan, Ariel	46
Sweeney, Patrick	170
Sylvia, Drew	143
Szpor, Judi	79
<b>T</b>	
Takata, George	164
Takeda, Eileen	139
Tamayo, Daniel	169
Tanney, Jennifer	28
Tapscott-Munson, Kimberly	7
Tarvin, Victoria	150
Tavares De Ceron, Veronica	44
Taylor, Alex	179
Taylor, Gay	55
Taylor, John	26
Taylor, Lisa	153
Taylor, Nick	120
Taylor, Pamela	98
Teixeira, Larry	142
Tejeda, Raul	136
Temple, Karin	96
Tenney, Caleb	37
Tenney, Dave	53
Teixeira-Lacey, Leigh	106
Thames, Brenda	169
Tharpe, Sherry	102
Thejjoisworo, Lina	38
Thele, Bruce	105
Thiele, Chasie	133
Thomas, Jennifer	100
Thomas, Keisha	95
Thomason, Rhonda	103
Thomas, Shelly	177
Thomas, Veronica	129
Thompson, Jason	175
Thor, Grant	148
Thornburg, Elizabeth	179
Thornburg, Laura	51
Tienda, Elizabeth L.	131
Tikkanen, Nancy	79
Tillotson, Jon	140
Tinoco, Isalel	54
Tippins, Kira	160
Tockey, Darin	82
Toews, Matthew	114
Tomlinson, Daphne	101
Tompkins, Tod	73
Tordsian, Kevin	76
Torigian, Armen	106

Torosian, Kevin.....	76
Torossian, Sonia.....	82
Torres-Barton, Elisa.....	29
Torres, Grace.....	112
Torres, Karina.....	39
Torres, Martha.....	93
Torres, Martina.....	112
Torres, Nicole.....	52
Torres, Rosalinda.....	98
Torres, Sergio.....	54
Torres, Uriel.....	41
Toste, Tatum.....	76
Townsend, Tara.....	93
Trejo, Janette.....	31
Trejo, Joe.....	112
Trejo, Luis.....	41
Trevino, Evaristo.....	38
Trevino, Michelle.....	28
Troll, Bryan.....	70
Trujillo, MaryAnn.....	111
Tsutsui, Natalie.....	49
Tsvirinko, David.....	36
Tumay, Terry.....	159
Tune, Tiana.....	49
Turner, Isela.....	31
Turner, Lacie.....	47
Turpin, Linda.....	142
Tyler, Robin.....	115, 176

## U

Ucelo Jr., Rufino.....	121
Ulrich, Don.....	82
Urias, Sylvia.....	142
Urrabazo, Felicia.....	29
Uyeno, Sharon.....	82

## V

Valadez, Elaine.....	53
Valdez, Sergio.....	125
Valencia, Brenda.....	48
Valencia, Jose Juan.....	71
Valenzuela, Margie.....	110
Valero, Joe.....	25
Valle, Fred.....	93
Valle, Genevieve.....	46
Vallejo, Francisco.....	39
Valles, Connie.....	109
Van Dam, Dale.....	164
Vanderpool, Neil.....	161
Van Dyke, Robin.....	34
Van Fossen, Kevin.....	28
Vang, Cha.....	96
Vang, G. Brandon.....	137
Vang, Hou.....	37
Vang, Jennie.....	44

Vang, Lee.....	37
Vang, Lily.....	32
Vang, Linda.....	34
Vang, Pa Nhia.....	47
Vang, See.....	102
Vang, Sue.....	47
Van Horn, Stuart.....	167
Vann, Greg.....	52
Van Volkinburg, Jim.....	80
Vaquera, Macarena.....	120
Vargas, Daniel.....	123
Vargas, Jhosselyn.....	26
Vargas, Railene.....	52
Vartabedian, Nichole.....	45
Vasquez, Ana.....	136
Vasquez, Elizabeth.....	54
Vasquez, Gracie.....	103
Vasquez, Jami.....	51
Vasquez, Jesse.....	137
Vasquez, Jessica.....	50
Vasquez, Linda.....	150
Vasquez, Marisol.....	142
Vaz, Chris.....	147
Vega, Angie.....	156
Velasco, Alice.....	76
Velasco, Elena.....	117
Velasco-Hammond, Raquel.....	142
Velasquez, Jose.....	54
Velasquez, Lorena.....	116
Vellutini, Barbara.....	77
Vera, Carla.....	148
Verdugo, Guadalupe.....	39
Verhalen, Matt.....	84
Vetter, Shaun.....	168
Vieira, Cheryl.....	34, 41
Vigil, Ralph G.....	149
Villa, Barbara.....	45
Villalba, Tabitha.....	161
Villalobos-Hernandez, Irene.....	51
Villanueva, Lori.....	88
Villanueva, Patty.....	120
Villar, Juanita.....	126
Villar, Manuel.....	112
Villarreal, Oscar.....	170
Villaseñor, Nelia.....	116
Villaseñor, Oscar.....	116
Villa, Veronica.....	54
Villegas, Christine.....	31
Villescaz, Kimberly Wong.....	107
Violante, Lola.....	47
Virdi, Surjit.....	126
Visser, Greg.....	117
Volkoff, Jim.....	113
Voshall, Laura.....	112
Vue, Lee.....	39

Vue, Pa .....	84
Vue, Tachua .....	85
Vue, Ye .....	96
Vuicich, Valerie .....	16, 26
Vukson, Elizabeth .....	30

## W

Waer, Erin .....	82
Wagner, Chad .....	89
Waid, Patti .....	159
Wait, Toby .....	70
Walker, Cathleen .....	40
Walker, Mary Jo .....	89
Wall, Glen .....	126
Wall, Patrick .....	41
Walterman, Ryan .....	122
Walton, James .....	30
Wara, Jason .....	42
Warde, John .....	179
Ward, Jim .....	28
Ward, Matt .....	106
Ward, Steve .....	82
Warne, Rees .....	86, 87
Warner, Sue .....	170
Warren, April .....	153
Warren, Brion .....	83
Warwick, Ashley .....	45
Wascher, Laura .....	16, 42, 43, 46
Washington, Laury .....	34
Washington, Linda .....	153, 154, 156
Washington, Myron .....	49
Watson, Rick .....	86, 107
Weaver, Vance .....	52
Webb, Kevin .....	37
Weber, Joyce .....	177
Weibert, Jennifer .....	30
Welch, Lori .....	138
Wells, Steve .....	128
Wente, Chad .....	55
West, Karen .....	49
Wheeler, Rebecca .....	108
White, Dianne .....	28, 35
White, Gayle .....	45
White, Stewart .....	28
Whitteaker, Lee .....	28
Wicks, Lisa .....	84
Wiebe, Randi .....	49
Wiechmann, Dennis .....	138
Wilder, Larry .....	176
Wile, Janet .....	76
Wilkerson, Kenneth .....	179
Wilkerson, William .....	52
Wilkins, Ke'Lea .....	31
Wilkins, Kelli .....	103
Willard, Pam .....	45

Williams, Gary .....	175
Williams, Madeline .....	47
Williams, Maria .....	40
Williamson, Carol .....	119
Willis, Morgan .....	29
Willis, Rod .....	41
William, Arnesia .....	46
Willson, Lori .....	29
Wilson, Angulus .....	162
Wilson, Heather .....	122
Wilson, Kayla .....	43
Wilson, Mark .....	156
Wilson, Whitney .....	32
Wimp, Jeff .....	77
Winchell, Amy .....	120, 155
Winter, Jennifer .....	141
Winter, Jodi .....	83
Wise, Susan .....	80
Wolfe, Tammy .....	137
Wolf, Gina .....	36
Wollerton, Yvonne .....	52
Wood, Annie .....	133
Wood, Carson .....	109
Wood, Debbie .....	92
Woods, Michelle .....	120
Woods, Nicole .....	97
Woods, Tim .....	161
Wood, Teresa .....	142
Woodward, Valerie .....	41
Workentine, Verla .....	35
Worland, Janeen .....	76
Worsley, Alice .....	50
Wulf, Brian .....	108

## X

Xayarath, Chinda .....	36
Xiong, Mai .....	97

## Y

Yanes, Frank .....	119
Yang, Choua .....	46
Yang, Christine .....	104
Yang, Jodi .....	49
Yang, Joseph .....	44
Yang, Lada .....	48
Yang, Mai See .....	47
Yang, Maiya .....	82, 176
Yang, Mee .....	101
Yang, Zee .....	41
Ybarra, Diana .....	136
Ybarra, Mark .....	26
Yeager, Scott .....	89
Yecny, Earl .....	123
Yocum-Silva, Wendy .....	102
Young, Angela .....	56

Young, Dareen.....76  
 Yovino, Jim A.....7, 25

**Z**

Zamora, Haayde.....142  
 Zamora, Kathy .....86  
 Zander, Denise .....49  
 Zaragoza, Virginia .....45  
 Zarate, Yareli.....136  
 Zavala, Alma .....129  
 Zavala, Jose .....125  
 Zavala, Lupe.....77  
 Zavala, Maria .....88  
 Zazueta, Jaycee .....55  
 Zepeda-Garcia, Claudia .....45  
 Zermeno, Beto.....32  
 Zermeno, Cerise.....39  
 Zermeno, George .....51  
 Zevenbergen, Karen .....86  
 Zielke, Keith .....179  
 Zinzun, Eva .....31  
 Zoller, Stephon .....98  
 Zubiri, Ramon J. ....88  
 Zuniga, Cecelia .....100  
 Zuniga, Mayra .....39  
 Zwebti, Mustafa.....112



# WE BELIEVE EVERY STUDENT CAN THRIVE!



***"I believe we can all make a positive difference in the lives of our children, not only through education, but in a shared interest in the well-being of others."***

Jim A. Yovino  
Superintendent



**Fresno County Board of Education**

Dr. Allen Clyde • Dr. Marcy Masumoto • Daren A. Miller  
Mike Robinson • Kimberly Tapscott-Munson